SDAY, JULY 1, 1909.

Expert Yarn Knitter
na in the beautiful and
heting.
ure twice a week, Tues-
rom 2 to 5 P.M. Join
Main floor.

TRUNKS
made trunks of highest
gageman. All styles.
Thursday
TRUNKS
e linen lined
brass trim-
raps. 33, 34
$9.75
16 TRUNKS
ad with one or
The 34 to 38-
$12
24 TRUNKS
all brass trim-
d throughout,
$18
$22.50
$30.00

the Art
ds Section
The Big White
d. Also needle-
play
ns 75c
values than ever
, hand embroi-
did assortment.
79c
acific-
le, Wash.
ngeles
Sixty Days
ce and Portland.
ntfully cool trip to
the World
bling, picturesque
points.
Big Trees
$18.50—including
ity, $5.95.
cific
Sixth
RAL AVE.

In Two Parts, Complete--28 Pages.

Part I--Telegraph-News Sheet---14 Pages.

The Los Angeles Times

Twenty-Eighth Year.

MAXIMUM TEMPERATURES: LOS ANGELES, 89; Boston, 82; New York, 68; Washington, 82; Pittsburgh, 88; Cincinnati, 92; Chicago, 78; Kansas City, 98; St. Paul, 88; Jacksonville, 88.

PER ANNUM, $9.00 | Per Month, 75 Cents, or 2½ Cents a Copy. | FRIDAY MORNING, JULY 2, 1909. | On All News Stands, Trains and Streets. | 5 CENTS.

THE WEATHER.
BRIEF REPORT.

FORECAST—For Los Angeles and vicinity: Fair; moderate southwest winds. For San Francisco and vicinity: Fair; with fog; brisk west wind.

Sunrise, 4:45; sunset, 7:08; moon rises early in evening.

YESTERDAY—Maximum temperature, 89 deg.; minimum, 65 deg. Wind 5 a. m., east; velocity, 3 miles; 5 p. m., southwest; velocity, 8 miles. At midnight the temperature was 71 deg.; partly cloudy.

TODAY—At 2 a. m. the temperature was 69 deg.; partly cloudy.

[The complete weather report, including comparative temperatures, will be found on page 13, part 2.]

The Times

INDEX TO PARTS AND PAGES.

Part I.
1. Prominent Englishmen Murdered. Sugar Trust Men Indicted. Italy Again Victim of Earthquake.
2. Walsh Financing Airship Men.
3. News of Pacific Slope States.
4. Pith of Middle Western News.
5. Life's Seamy Side Exposed.
6. All the Latest Sporting News.
12. The Times Scholarship Contest.
14. City in Brief; Vital Record.

Part II.
1. Altgeld Given Bad Record. Seymour Resigns Under Fire. San Pedro Franchise Grabbing.
2. Public Service: Official Doings.
3. Mining and Oil Interests.
4. The Editorial Page: Pen Points.
5. Music and Dramatic Column.
6. Events in Los Angeles Society.
7. Facts and Features for Women.
9. Redondo Bathhouse Opened.
10. News of Los Angeles County.
11. "South of the Tehachepi."
12. Market Reports: Financial.

POINTS OF THE NEWS
IN THIS ISSUE.

The City.

Forgery and perjury indictments expected today as a result of startling disclosures in the case of Orlando F. Altorre, accused of postoffice robbery.

Report of new grab of waterfront at Terminal Island causes thrill in San Pedro, and Consolidation Committee stirs harbor city authorities to action to prevent steal.

Friends of Rev. Charles J. Hall, secretary of the Prohibitionist County Central Committee, anxious to have him return to Los Angeles to answer charges preferred by a faction of the party in this State.

Actress wins father in suit for $10,000 life insurance left by mother.

Mayor's impetuosity is jolted by action of the City Council in tabling message from the executive asking for $500 to investigate conditions along the Los Angeles Aqueduct.

Fire sweeps over large acreage, about San Fernando and destroys much grain.

Property worth millions of dollars represented at the organization yesterday of the North and Northwest Improvement Association.

Body of laborer, killed by falling earth, lies over night before discovery.

Woman pours coal oil in stove and explosion follows with fatal result.

Southern California.

Pasadena boys who couldn't wait for the Fourth are injured in premature explosion.

Dana Burks swept through new harbor entrance at Long Beach into breakers has struggle for life; high tide greatly assists work of scooping out channel.

Thermometer registers 116½ at Imperial, but no prostrations are reported.

Riverside couple are wedded amid tropical thicket.

U. S. Grant Hotel building at San Diego to be completed, structure to be larger than first contemplated, and new permit for $250,000 taken out.

Santa Ana women annoyed because Geographical Board turned down request to change name Santiago Peak to Mt. Modjeska.

Pacific Slope.

Not a hint of Wednesday's stormy affray mars opening of American Woman's Suffrage Association convention in Seattle; Spokane delegation appeals to National Executive Committee.

Stanley Dollar, the well-known shipping man, secures short order divorce on grounds of desertion.

General Eastern.

Memphis bears her honors as largest prohibition city blushingly, and half her saloons remain open for business.

Unable to decide between three suitors, young Boston girl will enter a convent this month.

Women's societies of Chicago line up in behalf of pretty Elia Gingles, charged with theft.

Railroad attorneys in Chicago learn of intention of entire Interstate Commerce Commission to make a tour of the Pacific Coast States this coming fall.

Finding of body of Chinaman in river near New York may put end to police search for missing slayer of Elsie Sigel.

Mayor McClellan removes Police Commissioner Bingham from office.

Washington.

By single vote of Senator Bulkely, date of final vote on income tax amendment to tariff bill is delayed despite efforts of Senator Flint.

Foreign.

Sir William Hutt Curzon Wyllie and Dr. Lalcaca of Shanghai assassinated at public gathering in London by Indian student.

Princess Elizabeth of Bavaria, who made romantic marriage with Protestant, is forgiven at last by her mother.

Scientists return to Hongkong with gramophone records of wild chants of cannibals of Bismarck Islands.

Financial.

Volume of trade in stocks on Wall street feels effects of summer heat and shrinks visibly.

Favorable harvest weather and free movement of new crop in Southwest bears quotations for wheat in Chicago pit.

JAIL FOR SOCIALIST.

Sentenced for Violation of Postal Regulations in Offering Reward for Kidnaping.

[ASSOCIATED PRESS NIGHT REPORT.]

FORT SCOTT (Kan.) July 1.—Fred Warren, business manager of the Appeal to Reason, a socialist paper, published at Gerard, Kan., was sentenced to six months in jail and fined $150 by Federal Judge Pollock today.

Several weeks ago Warren was convicted of alleged violation of the postal regulations in sending through the mails a printed offer of a reward of $1000 to any one who would kidnap ex-Gov. William S. Taylor of Kentucky and return him to that State.

RED HAND OF THE FANATIC.

LONDON HORRIFIED BY ASSASSINATION.

Indian Student Slays Sir William Wyllie and Dr. Lalcaca.

Public Gathering at Imperial Institute Is Scene of the Crime—Wife of Titled Victim Enters in Evening Dress and Kneels Beside Prostrate Form Only to Discover Terrible Tragedy.

[ASSOCIATED PRESS NIGHT REPORT.]

LONDON, July 1.—A startling double assassination of a political character occurred late tonight towards the conclusion of a public gathering at the Imperial Institute.

An Indian student shot and killed Lieut.-Col. Sir William Hutt Curzon Wyllie and Dr. Calas Lalcaca of Shanghai.

Wyllie, who had held important Indian appointments, fell dead on the spot.

Dr. Lalcaca showed signs of life after he fell and was hurried to St. George's Hospital, but on arrival there it was found that he was dead.

Those near the assassin seized and held him until the arrival of the police. He had two revolvers, a dagger and a knife.

The gathering at the Institute, a building devoted to Indian and other colonial functions, was an "at home" to Indian students.

D. W. Thorburn, one of the guests, said: "At 11 o'clock, when the musical programme was just concluding, I noticed a middle-aged Englishman conversing with a young Indian student, dressed in a dark jacket and wearing a pale blue turban.

"Suddenly the native drew a revolver and fired four shots with the greatest rapidity, full at the head of the Englishman. The shots were fired with the muzzle of the weapon close to the victim's face.

"Then came another shot as the Englishman fell, and a sixth, which struck an elderly Indian gentleman standing a few yards away. The latter fell, shot in the side.

"I rushed at the assassin and others sprang forward at the same time. We seized him, but he struggled, and, wresting one hand free, placed the revolver to his forehead and pulled the trigger. It clicked harmlessly, as all the shots had been exploded.

"We shouted for doctors and the police. Meantime, there was a terrible commotion, and the doors were finally closed to prevent the people from looking upon the fearful sight.

"At this moment some one exclaimed, in a horror-stricken voice, 'Why, it is Curzon Wyllie.'

Then a stately woman in evening dress came upstairs from the cloak room to discover what had happened. She knelt down, and, as she looked closely at the disfigured face, a look of horror leaped into her eyes, and she exclaimed, 'It is my husband. Why wasn't I with him?'

"The victims were placed in ambulances and removed to a hospital. Detectives searched the assassin. Besides two revolvers, a twelve-inch dagger was found, and a card bearing the name of Dhinagri. The address was Ledbury Road, Bayswater."

Various papers and letters were also taken from the prisoner.

Lieut.-Col. Sir William Hutt Curzon Wyllie was born in 1848, being the youngest son of the late Gen. Sir William Wyllie, K.C.B. He was political aide-de-camp to the Secretary of State for India since 1901. In 1869 he entered the Indian staff corps and served in Beluchistan during the Afghan war in 1879-80, and accompanied Gen. Sir Robert Phayre's force to the relief of Candahara. For this service he was decorated.

HIS COFFEE?

GRIM FIND MAY END HUNT FOR LEON LING.

[BY DIRECT WIRE TO THE TIMES.]

NEW YORK, July 1.—[Exclusive Dispatch.] A body tallying in many points at least with the description of Leon Ling, wanted for the murder of Elsie Sigel, was found early tonight floating in the North River off the Riverdale dock in Kingsbridge.

In the first examination of the body no evidences of foul play were found. The body evidently had been in the water for several days.

There was no clothing but a white silk undershirt, torn and rotten and the buttons gone. The man was about 25 years old, weighed 125 pounds, and was 5 feet 4 inches in height. So far the description fits that of Ling. There also was the same pronounced forehead and somewhat protruding jaw. Coroner MacDonald could not say at first whether there were any gold teeth or not. The hands carried no rings, but a mar.. on the second finger of the right hand apparently showed where a ring had been worn.

The black hair was cut in American style. Coroner MacDonald and Capt. Dennis Ward of the Kingsbridge precinct made the first examination of the body, and gave it as their opinion that it was that of Leon Ling. The Coroner had the body removed to the Fordham morgue. Coroner's Physician Thomas Curtin will make an autopsy tomorrow morning.

The body was discovered by Clinton W. Bell, a resident of Harlem, who was out on the river in a motor boat with a young woman.

Quon Yieck Nam, the local Chinese interpreter, who will be replaced by Prof. Gardner of San José, Cal., in the endeavor to unravel the Sigel mystery, said he himself suggested Prof. Gardner's name to the District Attorney's office.

"I was angered," he said, "by the insinuations of court police officers that I might not be sincere in my work."

DRASTIC MEASURE.

UPHEAVAL IN GOTHAM POLICE.

MAYOR McCLELLAN REMOVES COMMISSIONER BINGHAM.

Persecution of Brooklyn Lad by Bingham Lieutenants Given as the Cause of Break—William F. Baker Appointed as Head of New Regime. Ousted Man Retired Army Officer.

[ASSOCIATED PRESS NIGHT REPORT.]

NEW YORK, July 1.—One of the most drastic upheavals in New York City's police history occurred today when Mayor McClellan summarily removed Commissioner Theodor e A. Bingham for insubordination, after the latter's refusal to comply with certain orders issued by the Mayor yesterday.

The Mayor's orders came at the conclusion of his investigation into the persecution by the police of George B. Duffy, an inconspicuous and almost friendless Brooklyn lad, who it was averred, was arrested without just cause and whose photograph was retained in the rogue's gallery, despite the failure of the police to obtain his conviction.

The Mayor held that, at least, certain of Gen. Bingham's lieutenants were guilty of misconduct in this affair and accordingly he demanded their removal. As the head of the regime the Mayor appointed William F. Baker, hitherto a deputy commissioner.

Gen. Bingham came to the New York police department shortly after he had retired from the United States army with the rank of brigadier-general. He occupied the post of superintendent of public grounds and buildings at Washington, but when Mr. Roosevelt succeeded President McKinley frequent differences of opinion between the two resulted in Gen. Bingham's removal to an army post in Buffalo, where the loss of a leg caused his retirement.

CATCH CANNIBAL CHANTS.

Scientists Take Gramaphone Into the Wilds of Bismarck Islands and Get Records of Native Songs.

[ASSOCIATED PRESS NIGHT REPORT.]

HONGKONG, July 2.—The German steamer Pei Ho, which has been engaged in a scientific research expedition for some months past, arrived today from the Bismarck archipelago with may tons of curios, and fifty cases of tropical butterflies aboard.

After traversing many of the waterways of the Bismarck group, the Pei Ho headed toward New Guinea and steamed 230 miles up the Kaiserin Augusta River.

Many of the curios were secured on this trip. The steamer stopped off at St. Matthews Island, one of the wildest and most outlying of the Bismarck group. The natives of the island bear a bad reputation among sailors, and for the most part are given to cannibalism.

The explorers on the Pei Ho took a recording gramaphone into the wilderness, and many records of the folk songs of the natives were secured. The islanders, they say, showed great jealousy of one another as a result of their dealings with the white men.

The Pei Ho will return to the Bismarck archipelago later in the year, carrying another party of scientists to continue the work.

PLOT AGAINST CZAR.

Further Evidence of Plan to Assassinate Emperor Nicholas on European Visit Unearthed.

[ASSOCIATED PRESS DAY REPORT.]

STOCKHOLM, July 1.—Further evidence of a plot to assassinate the Emperor of Russia some time during his approaching European visit, was unearthed here today. Adolph Yang, the Swede, who last week shot and killed Maj.-Gen. Beckman, chief of the Coast artillery, and then committed suicide, belonged to a group of anarchists who have been plotting the death of the Russian ruler.

Eight Russian anarchists were arrested previous to the killing of Gen. Beckman, but their apprehension was kept secret. Two of them were found hiding in the palace.

Yang left a letter saying that inasmuch as his Russian comrades had been arrested, it was impossible for him alone to kill the Emperor, and consequently he assassinated the first high official he met.

BRIDEGROOM HOBSONIZED.

Every Woman in Ohio Town Imprints Tender Kiss on Blushing Victim.

[BY DIRECT WIRE TO THE TIMES.]

HAMILTON (O.) July 1. [Exclusive Dispatch.] To have been kissed by nearly every woman in Seven Mile was the unusual experience of Herman Depner of the firm of Depner & Gilmore, this city, this noon.

He was married Monday evening to Miss Mary Byons of Los Angeles. The couple went to Seven Mile, a nearby country resort, to enjoy a quiet honeymoon. Everybody in the village was apprised of their coming.

A carriage drawn by six young men met them at the depot, and they were escorted through the streets, then to the creek, where the bridegroom was given a shower bath, and then back to the village green, where the groom met with his kissing reception.

The honeymoon trip has been abandoned.

WEE DRAPPIES.

MEMPHIS IS NOT SO AWFUL DRY.

BEARS HONORS AS PROHIBITION CITY BLUSHINGLY.

"Contrary to Law to Sell Intoxicating Liquors," Says Sign Over Many Wide Open Bars in Tennessee Town—More Than Half the Saloons Doing Business.

[BY DIRECT WIRE TO THE TIMES.]

MEMPHIS (Tenn.) July 1.—[Exclusive Dispatch.] The largest prohibition city in the world bore her honors blushingly today, the transition from the saloon to soft drink stands being accomplished without undue excitement.

More than half of the 700 saloons opened as usual and some of the others will come in after the test has been made. Beyond seizing a couple of bottles of beer for analysis, the police took no step to stop the sale of intoxicants. They had been advised by Chief Davis that the illicit sale of whiskey would be treated as any other crime, but that they were not expected to go out of their way and neglect other duties to act as sleuths in the liquor business.

Saloon keepers open for business today insist that they were obeying the law, and across many bars were the legend, "it is contrary to law to sell intoxicating liquors." However, there were rumors that genuine beer and whiskey were being freely dispensed.

Brewery wagons with streamers telling that the court had enjoined interference were driven about the streets, loaded with kegs of beer, but they had few customers, the saloonists having apparently laid in a full supply before midnight.

Saloon men have been advised by counsel that they have the right to sell the prohibited beverages, and immediately twelve or fifteen have planned to attack the law. Caruthers Wing, who represents the retailers, was in conference today with E. E. Wright, who represents the manufacturers' end of the fight against the prohibition legislation, and a test will be made.

NO MORE BOURBON.

KENTUCKY GOING DRY.

[ASSOCIATED PRESS DAY REPORT.]

LEXINGTON, (Ky.) July 1. — Kentucky now has but twenty-four counties in all parts of which liquor can be sold. At midnight, Ashland, in Boyd county, became "dry" and twenty-six saloons closed their doors, for three years. This is the most prominent town in eastern Kentucky and had supplied liquor to a large mountain territory.

PASTOR ON LID FOR A NIGHT.

Iowa Minister as Police Chief Expected to Work Miracle in Morals.

[BY DIRECT WIRE TO THE TIMES.]

MASON CITY (Ia.) July 1.—[Exclusive Dispatch.] Mason City is to be policed for one night by the pastor of the Methodist Episcopal Church, Rev. M. Carlton. For this one night he will be the chief. The force will obey his instructions to the letter.

Mayor Kirschman has promised that he would prosecute all cases brought before him by the preacher policeman. When Mayor Kirschman was elected he is said to have tendered the position of Chief of Police to Rev. Carlton, who refused. Many persons are not now pleased with the general tone of the city at night, so the preacher was asked what he could unearth.

There will be no public announcement made of the night when the minister is to police the city.

PROMINENT NEW YORKER INDICTED.

John E. Parsons,

director of American Sugar Refining Company, president of Cooper Union, leader in Presbyterian church circles and member of principal clubs, one of indicted "sugar trust" officials.

FATED REGION.

PEOPLE OF MESSINA ARE PANIC-STRICKEN.

Second and Greater Earthquake Visits Southern Italy—Mother and Babe Only Victims Because Few Houses Were Left to Be Destroyed.

[ASSOCIATED PRESS NIGHT REPORT.]

MESSINA, July 1.—Messina experienced two terrific earthquakes at about 7:30 this morning. The shocks were accompanied by roaring sounds and are said to have had a stronger and more undulatory movement than the earthquake of last December which destroyed Messina, Reggio and other cities, laid waste many villages in Calabria and killed 200,000 persons.

Although the shocks today had no such terrible consequences, the 25,000 residents of the city were thrown into terror. They ran into the streets, panic-stricken, and tonight nearly the entire population is encamped in the open places, fearing to return to the structures that have served them as homes since the city was destroyed.

The broken walls of the old ruins were thrown to the ground and Messina was for a few minutes smothered in a cloud of dust.

MOTHER AND CHILD KILLED.

The casualties were few, and the only persons killed, as far as is known, were a young woman and her child. The woman had come here only a few days ago and had settled in rooms which the great earthquake had left relatively undamaged. She was standing in the doorway when the shock occurred, and rushed inside to save her child. Before she could escape from the room the second shock threw down the walls, burying both mother and babe under the debris.

Several persons were struck by detached stones, but, as far as known, no one was fatally injured.

The first shock was followed quickly by a second, and the people fled pell mell to the American quarter, which they seemed to feel was their safest place of refuge. So great was the rush to the American houses that the authorities were unable to check the invasion.

The soldiers soon drew a cordon around the quarter, and a guard was mounted at the bridge leading to it. Many of the panic-stricken people were driven off and orders were issued that, pending further instructions, no one should be permitted to occupy the American quarter.

ALL COMMERCE CEASES.

All commerce ceased in the city and places of business along the sea front were closed. As a result several thousand workmen are idle and special precautions are being taken to prevent disorder.

Reggio suffered almost as severe a shock as Messina, but no casualties have been reported at that place.

According to the reports the earth quake affected practically the same zone as that of December, but the injuries to persons were relatively insignificant, because almost nobody as yet inhabited the houses.

The seismic disturbance was felt at Taormina, but no damage was done there. Within twenty-four hours the shocks at Messina numbered twenty-three.

KING AND QUEEN GRIEVED.

[ASSOCIATED PRESS NIGHT REPORT.]

ROME, July 1.—King Victor Emmanuel and Queen Helena were deeply grieved to learn of the second earthquake at Messina, and they inquired anxiously for details.

Father J. H. Hagan of Chicago, director of the Vatican observatory, was the first person to inform the Pope of the quake. His information was confirmed shortly afterward by telegrams from the Archbishop of Messina and the Bishop of Mileto. The undersecretary of the interior, answering an interrogation in the Chamber of Deputies today, read a telegram from Messina declaring that the earthquake there was not so grave as had been at first reported.

DR. ELIOT EXPLAINS.

Tells Why He Omitted the Bible and Shakespeare from His List of Thirty Books.

[BY DIRECT WIRE TO THE TIMES.]

BOSTON, July 1.—[Exclusive Dispatch.] President Emeritus Charles W. Eliot of Harvard today announced that he had been paid for picking out the thirty books for the "five-foot shelf" library to be published by a New York concern. He declared that he had personally selected the volumes.

"I do not consider that my course in acting as editor could be considered as lending my name or what prestige I might have for advertising purposes as has been insinuated. It is a strict business proposition, and naturally the publisher will advertise largely.

"Now, in regard to the list of books; the Bible and Shakespeare were omitted from the list at the suggestion of the publisher. The reason, of course, is that most people have read the Bible and Shakespeare.

"The list was originally intended to be a fifty-book list. Now, any good edition of Shakespeare would take five volumes; the Bible would take three volumes, and there would be eight gone out of the fifty.

"The list of books as mentioned is very incomplete. I expect when the task is finished to issue twenty more titles. I will try to confine the list to sixty books.

"When the publisher asked me to select the books for a proposition of this kind, I was glad to do it, because I felt if my name as compiler of the list induced people to read the books, a great educational work would have been done.

FLEES FROM SUITORS.

Unable to Choose Between Three Admirers Boston Girl Decides to Enter a Convent.

[BY DIRECT WIRE TO THE TIMES.]

BOSTON (Mass.) July 1.—[Exclusive Dispatch.] Because she does not wish to choose between three suitors who have asked for her hand, and is conscientiously determined that she will not offend any two of the three by accepting the third, Miss Loretta Lorey, the attractive nineteen-year-old daughter of Mr. and Mrs. Adolph Lorey of 22 Follen street, Back Bay, is to enter a convent the last of July.

It had been known by many for some time that Miss Lorey was receiving attentions from Back Bay suitors, and had also been rumored that she was engaged to marry a prominent Harvard man.

In speaking of the affair last night, Mrs. Lorey, the girl's mother, said:

"Loretta likes all three of these men, they are all splendid fellows and she does not wish to choose between them. She is not the same little girl she formerly was and she is determined to enter the convent. No, never mind where it is, that's not necessary. I have argued with her and tried to persuade her to give up this going away from the world forever, but she is determined."

PAPERS CONSOLIDATE.

SAN FRANCISCO, July 1.—The San Francisco Globe and the Evening Post were consolidated today, and the two papers will hereafter appear under the name of the Evening Post. The Post was recently purchased by the interests that own the Globe.

AT 'EM AGAIN.

STRUGGLE GIGANTIC.

Government Indicts Sugar Trust.

Uncle Sam Lays Groundwork of Still Another Bitter Fight.

Charges Huge Corporation With Violation of the Sherman Law.

Suit Is the Outcome of Long Continued Battle of Financiers.

[ASSOCIATED PRESS NIGHT REPORT.]

NEW YORK, July 1.—The United States government today laid the groundwork for another gigantic anti-trust suit, in the indictment of the American Sugar Refining Company as a corporation. Six of its directors and two prominent lawyers are included.

The defendant company and the individuals were charged with conspiracy in restraint of trade in violation of the Sherman anti-trust law, which provides as a penalty a fine of not more than $5000 or imprisonment for not more than one year, or both, in the case of the individuals, and a fine of not more than $5000 in the case of the corporation.

The individuals indicted are Washington B. Thomas, president of the American Sugar Refining Company; Arthur Donner, Charles H. Senff and John E. Parsons, all of New York; John Mayer of Morristown, N. J.; George H. Frazier of Philadelphia. All are directors of the company.

The others indicted are Gustav J. Kissel and Thomas B. Harnett, counsel for Adolph Segal, head of the Pennsylvania Sugar Refining Company. Segal's recent suit for $30,000,000 damages furnished the basis for the present prosecution.

FOURTEEN COUNTS.

The indictment contains fourteen counts, alleging conspiracy in restraint of trade. The closing of the Segal plant, the details of the $1,250,000 loan by which this was accomplished, and various details of the transaction are recited.

The defendant company, it is asserted, controls 90 per cent. of the sugar trade in the United States.

The indicted men are all prominent in financial circles.

John E. Parsons, counsel for the American Sugar Refining Company, was formerly president of the Bar Association of New York City, has been president of the City Club, a reform organization; president of Cooper Union, and was a member of an international conference on marriage and divorce. Mr. Parsons has taken a prominent part in religious and philanthropic affairs.

Gustav Kissel is senior member of the banking firm of Kissel, Kinnoutt & Co., a director of four trust companies, president of the People's Symphony Concert Society, a director of the American Geographical Society and of the New York Institution for the Blind; is a member of the Chamber of Commerce and of many prominent clubs.

ORIGIN OF SUIT.

The events leading up to today's indictments may be traced back to 1898, when Adolph Segal of Philadelphia sold to the American Sugar Refining Company a refinery which he had built and for a time operated at Camden, N. J. Years later Segal took over the old Pennsylvania Sugar Refining Company of Philadelphia, which had suspended business in 1898. By 1903 Segal had a new plant nearly completed. Meantime, however, he had engaged extensively in real estate promotions and became pressed for funds. Just at this time, Gustav Kissel, a broker, turned up with an offer to obtain for Segal a loan of $1,125,000, which was accepted.

The loan came from the treasury of the American Sugar Refining Company, but Segal claims that he did not know this. To secure the loan Segal entered into a bond with Kissel by which the borrower turned over, along with other securities, 26,000 of the 50,000 shares of the Pennsylvania Refining Company, and agreed that the sugar securities should be put in a voting trust, which gave Kissel, or whoever he represented, control of Segal's company. The new controlling interest in the Pennsylvania Sugar Refining Company forthwith elected a new board of directors, and this board soon afterward ruled that the Segal refinery should not then be operated.

Segal also borrowed heavily from the Real Estate Trust Company of Philadelphia, with which he deposited the securities of the so-called sugar trust loan. President Hippie of the Real Estate Trust Company had been made custodian of these securities. The trust company become hopelessly involved and suspended. President Hippie committed suicide.

APPEAL FOR AID.

After George H. Earle had been made receiver for the Real Estate Trust Company on August 28, 1906, he claimed the difficulties were due to the pressure brought by the American Sugar Refining Company upon Segal for the discharge of his obligations, while Segal, not being permitted to operate his refinery, was unable to pay. Mr. Earle appealed to the De-

(Continued on Fifth Page.)

RAILWAY RECORD.

COMMISSION TO COME WEST.

Interstate Body Will Tour Pacific States.

Chicago Attorneys Get Information of Trip.

Spokane Rate Case of Great Importance.

[BY DIRECT WIRE TO THE TIMES.]

CHICAGO, July 1.—[Exclusive Dispatch.] Beginning next fall, the Interstate Commerce Commission will make an extensive tour of the Pacific Coast, according to advices received today by railroad attorneys here. The commission will hear unusually important rate cases and secure first hand information regarding the transcontinetal freight rate situation.

The primary object is to hear cases involving rates from the Pacific Coast and intermediate territory to Atlantic terminals, and to points east of the Missouri River. This is regarded as the most far-reaching freight rate problem undertaken by the commission, involving as it does the charges of combination in restraint of trade. These charges are the basis of the government's suit to dissolve the Harriman merger. The Harriman and Hill attorneys may accompany the commission.

The first stop is to be made at Spokane on October 4, where further testimony will be taken on the supplementary petition of the Spokane Chamber of Commerce.

Aside from the Spokane case, the most important of the complaints to be considered is that of the Salt Lake City Commercial Club Traffic Bureau. The formal complaint asks for a new scale of rates on a mileage basis from Chicago, and Mississippi River and Missouri River points, based upon distance instead of on the East terminals. In some cases a rate from New York to San Francisco less than from Chicago to Utah is asked.

The new tariff containing the rates from Chicago and the East to Spokane was issued and put in effect today, in accordance with the commissions' orders. Since the through commodity rates are still at issue before the commission, while the reduced class rates go into effect at once, there are many cases in which Chicago shippers will get the benefit of lower rates on articles heretofore subject to commodity rates.

LANE GOING TO ENGLAND.

AFTER INFORMATION FOR COAST

[BY DIRECT WIRE TO THE TIMES.]

WASHINGTON, July 1.—[Exclusive Dispatch.] Interstate Commerce Commissioner Franklin K. Lane will leave Saturday on the steamship Celtic for England, where he will make a study of the question of terminal charges in connection with the issue raised in San Francisco and Los Angeles switching charges cases. He will also look into the manner of handling the demurrage question, and will learn if any expeditious methods have been devised of conducting hearings. Commissioner Lane believes the entire commission will be in California in September and October, and will endeavor to have the commission visit the Pacific Coast every year for the convenience of the public in presenting cases. He will propose that an examiner be permanently located on the Coast so that he can hear cases there.

RECEIVER FOR ROAD.

RATE REDUCTION THE CAUSE.

[BY DIRECT WIRE TO THE TIMES.]

SPRINGFIELD (Ill.) July 1.—[Exclusive Dispatch.] For the third time the Chicago, Peoria and St. Louis Railway Company of Illinois is in the hands of receivers. Late this afternoon John H. Ramsey, its president, and Henry M. Merriam, cashier of the Illinois National Bank of Springfield, were appointed receivers by Federal Judge Humphrey, on the application of the Trust Company of America of New York, trustee for the second mortgage bondholders, the company having defaulted on the semi-annual payment of interest on these bonds, which total $2,000,000. The railroad's directors here last night had agreed to the receivership, and adopted resolutions, giving as reasons the reduction of 20 per cent. in freight rates by the State Railroad Commission, reduction of passanger rates by the State to 2 cents per mile by the State Legislature, and bad conditions of coal business.

THIS JOB THOROUGH.

Railroad Escapes Paying Damages by Killing an Entire Family.

[BY DIRECT WIRE TO THE TIMES.]

JEFFERSON CITY (Mo.) July 1.—[Exclusive Dispatch.] By the killing of the entire family in a collision, the Missouri Pacific Railway escaped liability for the payment of damages for the death of Philip Ragel and wife and two minor sons.

Suit was brought for $15,000 in the Circuit Court of Johnson county by George G. Gilkerson, administrator of the estate. The court dismissed the suit in the case of Joseph A. Ragel because he was killed at the same time as were his parents. Clifford Ragel died October 14. Judgment was given by the Circuit Court for $15,000 to the administrator of the estate of Clifford Ragel. This judgment division No. 1 of the Supreme Court today reversed and ordered judgment for the defendant.

This leaves the company free from damages because the entire family was wiped out by the fatal wreck, as no person who had the right to maintain suit to final judgment against the company survives.

PRESIDENT OF AERO CLUB OF WASHINGTON.

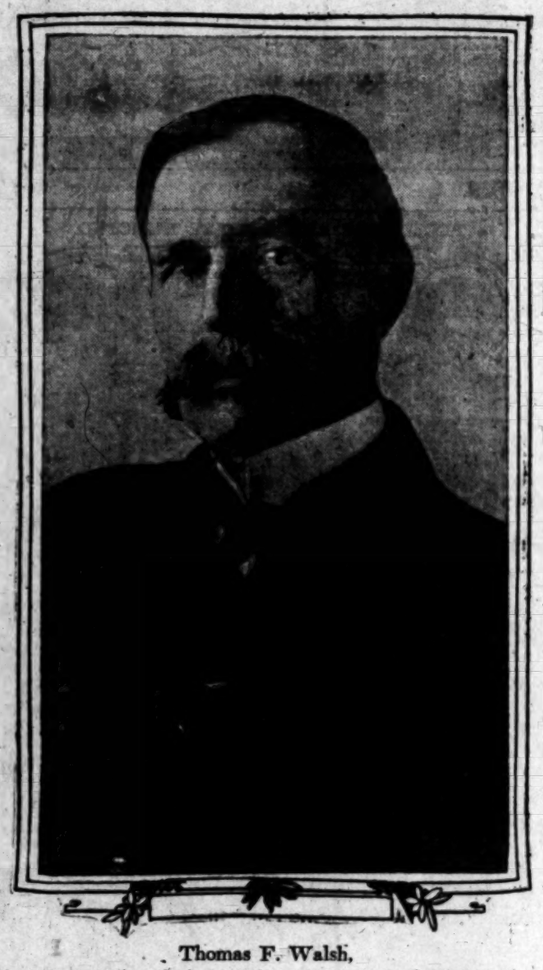

Thomas F. Walsh,

patron of aeronautics, who is deeply interested in efforts of Wright brothers to meet government tests of aeroplane, and who was instrumental in having medals awarded by Congress.

AERONAUTICS.

ORVILLE WRIGHT COMPLETES THREE SUCCESSFUL FLIGHTS.

New Machine Which Has Met With Minor Difficulties in Tests at Fort Myer Now Soars Gracefully and Is Apparently Under Perfect Control—Charlie Taft Takes Many Photographs of Exhibition.

[BY DIRECT WIRE TO THE TIMES.]

WASHINGTON, July 1.—[Exclusive Dispatch.] Orville Wright, undaunted by his disastrous fall nearly a year ago, today proved himself a master of aviation, while his brother, Wilbur, whose honors were gained abroad, stood among the enthusiastic spectators of the several flights made over the Fort Myer drill grounds.

It was late when Orville started his aëroplane, but there were thousands of people waiting anxiously in view of the difficulties that had been experienced yesterday.

Shortly before 6 o'clock the aëroplane was wheeled from its shed to the starting track. Previously the field had been cleared by a troop of cavalry.

After the motor had been tested the propellers were cranked and Orville turned on the motor and released the machine. As it neared the end of the starting rail, Orville turned up the forward horizontal rudders and the machine arose into the air. It was a beautiful start.

Down the field the aëroplane sailed, curved gracefully about the lower end and back up the east side of the field along the edge of Arlington Cemetery. The first round was made in 50 seconds.

Five times the machine circled the field, attaining a height that varied from 15 to 30 feet.

On the sixth round Mr. Wright came to earth within a few hundred feet of the starting point, completing the flight in exactly five minutes. The landing was perfect, the machine swooping down in successive glides until within a few feet of the earth, when Orville pulled the string that stops his motor, and the aëroplane glided smoothly over the grass on its skids until it came to a stop.

THRILLING MOMENT.

Again the aëroplane was placed in position on the starting rail, the motor was tested and again the machine encircled the field with ease and grace. Mr. Wright approached dangerously near the starting tower, and flew within a few feet of the stables which line the field.

It was noticed that at times the motor skipped out, but this seemed to have no effect on the progress of the aëroplane.

On his second flight, Orville made nine rounds of the field in a few seconds less than eight minutes.

In the third flight he was in the air a few seconds more than nine minutes, and encircled the field nine and a half times.

For one complete round he flew very close to the ground, evidently preparing to land. This he did within 200 feet of the aëroplane shed.

During this last flight he reached a height of 40 feet.

After the flights Wilbur Wright said: "We did not make any changes in the motor for today's trial. We only advanced the spark somewhat. We are not using the full power our motor is capable of developing."

Maj. Squire expressed the opinion that the rounds of the first flight were approximately half a mile in length. As the machine made these rounds in 50 seconds, it probably was traveling at a speed of from thirty-six to thirty-eight miles per hour.

Young Charlie Taft, who has been almost a daily visitor, violated nearly all of the rules set down by the Wrights for the restriction of photographers. He was greatly pleased.

Thomas F. Walsh, president of the Aero Club of Washington and a champion of aëronautics at the capital, is one of the men who expresses most enthusiasm over the possibilities developed by the Wright brothers. Known as the "Monte Cristo" of the West, his influence has been felt in the disposition of the government to take up aëronautics as a branch of the military service.

Flights at Rome.

ROME, July 1.—Lieut. Calderara resumed his flights near Rome today on the aëroplane left here by the Wright brothers. The lieutenant maneuvered freely at different altitudes. He has announced his intention of building an aëroplane of his own.

May Try English Channel.

CALAIS, July 1.—Herbert Latham, the aëroplanist, arrived here today, accompanied by an assistant. He expects his monoplane from Paris tonight. It is probable that he will attempt to fly across the English Channel to Dover alone.

German's Complete Machine.

BERLIN, July 1.—The company which acquired the rights of the Wright aëroplane in Germany has completed one machine, which will be exhibited at the Frankfort Air Navigation Exposition. A second machine is nearly completed and ten others are in course of construction.

Zeppelin Delayed.

BIEBERACH (Germany) July 1.—The airship Zeppelin I, which came down here on Tuesday on its way from Friederichshafen to Metz on account of trouble with the machinery, is still detained by the gale.

YI GETS HOME.

PEKING, July 1.—Tang Shao Yi, who has been on a tour of the world which included the United States, returned to Peking today.

Superb Routes of Travel.

San Francisco, Seattle, Tacoma, Victoria, Vancouver
STEAMERS
President or Governor, Noon Thursdays
Santa Rosa, 11 a.m. Sundays
For San Diego, 9:05 a.m. Wed. and Sat.
Low passenger rates, including berth and meals, unrivaled service.
TICKET OFFICE, 549 S. SPRING ST. PHONES HOME P5945, SUNSET MAIN 41. Right reserved to change schedule.

EUROPE, Honolulu, Alaska, Japan, Around the World
Get your Steamship Tickets, Letters of Credit, Travelers' Checks, etc., from our Mr. Robertson, formerly Purser of the largest Pacific and Atlantic Steamers, who can tell you where to go and how to get there. We are Agents for all Steamship Lines. GERMAN AMERICAN SAVINGS BANK, STEAMSHIP DEPARTMENT, SPRING AND FOURTH STREETS, Los Angeles, Cal.

ALASKA via SEATTLE and Return, including stop
At SEATTLE EXPOSITION, 26-day's outing. SPECIAL EXCURSION leaves Los Angeles, July 15. PERSONALLY CONDUCTED by L. M. West of Alaska. Miss Ludwig's Special YOSEMITE party leaves Los Angeles June 28, ten days' outing. For reservations call 553 So. Spring st., or Telephone Main 1034, Home P2004.

SEATTLE via PORTLAND—S. S. Elder
SAILS FROM SAN PEDRO TUESDAY, JUNE 29, at 7 p.m., for PORTLAND DIRECT (no change) calling at SAN FRANCISCO, EUREKA and ASTORIA. Low rates, including berth and meals. NORTH PACIFIC STEAMSHIP CO., 624 South Spring Street. Main 5115, P7486.

Superb Routes of Travel.

FOR— Your Fourth

Our Lines Present Plenty of Opportunity For You to Have a Glorious Time

LONG BEACH will have the largest celebration in her history on July 5th. Grand parade, three bands of music, sports—$500 in prizes given away; dancing, bathing and pike attractions. Grand display of fireworks.

HUNTINGTON BEACH will have a monster celebration on July 5th. Roman chariot races, ball game, dancing. Full day of sports, $1000 in prizes. Grand display fireworks.

BALBOA will not be behind the procession with her complete programme of sports. Still water boating, bathing, fishing, etc.

NAPLES, BAY CITY, POINT FIRMIN, ALAMITOS BAY and ANAHEIM LANDING will furnish plenty of recreation.

Every Big Red Car will be in service to accommodate the public

Or You Can Go

Mountainward

A special excursion rate of $2.00 to Mt. Lowe will be in effect Saturday, Sunday and Monday. Just the place to spend your day among the pines at Alpine Tavern. Special dinners will be a feature.

Fast, Comfortable and Safe Cars as frequent as the Public demands on any of our lines.

PACIFIC ELECTRIC RY. CO.

All Cars From Sixth and Main Streets

A HOT TIME IN A COOL PLACE—

VENICE

Monster Celebration

Of Independence Day--All Day

...July 5th...

Day Fireworks Sunday Afternoon

Gorgeous Display Monday Night at 8 o'clock

ELECTRIC ILLUMINATION

BEAUTIFUL VENICE A BLAZE OF LIGHT.

SEE THE SIGHTS OF THE

... WHITE CITY ...

BAND CONCERTS—DANCING—BATHING—SOMETHING DOING EVERY MINUTE.

OCEAN PARK--SANTA MONICA

BAND CONCERTS—DANCING—BATHING.

Beautiful Santa Monica Canyon

NOW OPEN TO PICNICKERS AND CAMPERS.

SPANISH DINNER AT THE LOG CABIN.

Good Fishing at Long Wharf or Playa del Rey

Grand Opening

Of Handsome New Bath House

At REDONDO BEACH Sunday July 4

A DELIGHTFUL 20-MILE RIDE ALONG THE OCEAN TO THIS POINT.

FOLLOW THE CROWDS

PLENTY OF CARS FROM OUR HILL-ST. STATION, SUNDAY AND MONDAY.

Los Angeles Pacific Ry.

GREAT SAN JOAQUIN VALLEY—

Free Illustrated Lectures

At the San Joaquin Promotion Headquarters

in the branch office of The Times, 531-533 South Spring street. Lecture at 3 p.m. and 8 p.m. Seats provided. Fine pictures. Splendid lectures.

PACIFIC MAIL S.S. CO.—For Honolulu, Japan, China, Manila, India and Around the World

Steamers Mandsuria, Mongolia, Korea, Siberia, China, Tenyo Maru and Chiyo Maru now in service, being largest vessels sailing from the United States for the Orient via Honolulu.

SAILINGS FROM SAN FRANCISCO

JULY 10, 22, 27; AUGUST 5, 17, 24; SEPTEMBER 3, 9, 14, 23, Etc.

Sailings from Eastern Ports for all Trans-Atlantic Steamship Lines at frequent intervals. For literature apply to T. A. Graham, Agent, 600 South Spring Street, corner Sixth.

$9.00 FIRST CLASS San Francisco SECOND CLASS $7.35

Includes berth and meals. Portland, $19.00, $12.35. Gray's Harbor, $19.00, $12.35. Seattle, $22.00, $17.35.

S.S. Hanalei, Sun., July 4, 5:30 p.m.

Excellent passenger accommodations. Low freight rates. C. J. LEHMAN, General Manager, 246 S. Spring St. Phones—Main 962, 10286.

$9.85 FIRST CLASS SAN FRANCISCO SECOND CLASS $7.35

including berth and meals. Portland, $19.85, $12.35; Seattle, $22.85, $17.35. Passenger service unsurpassed. STEAMERS sail TUESDAY, THURSDAY and SATURDAY for SAN FRANCISCO, PORTLAND and SEATTLE DIRECT. WEST COAST S.S. OFFICE, 321 So. Spring. Main 1300.

REDONDO—

Take a dip in the World's Largest Hot Water Salt Plunge. Spend your vacation with us; rest for the weary, plenty doing for the more active.

Theaters—Amusements—Entertainments.

ORPHEUM THEATER— MATINEE EVERY DAY. BOTH PHONES 1447.

Paying Particular Attention to Entertaining Ladies & Children — Vaudeville — Presenting always the Best European and American Attractions

Mabel Hite & Mike Donlin "Stealing Home." — Claude Gillingwater & Co. "A Strenuous Rehearsal."

The Vindobonas Mad Melody and Humor. — Donald & Carson "Alex McLean's Dream"

Billy Van The Famous Minstrel Man — Matinee Today — Baader-Lavelle Trio Wonders a-Wheel

"The Sunny South" With Johnson & Wells — Frank & Jen Latona Musical Novelty

ORPHEUM MOTION PICTURES.

NIGHTS—10c, 25c, 50c, 75c. MATINEES DAILY—10c, 25c, 50c.

HAMBURGER'S MAJESTIC THEATER— BROADWAY, bet. 8th and 9th. OLIVER MOROSCO, Lessee and Manager.

TONIGHT—TOMORROW NIGHT. MATINEE TOMORROW

Elinor Glyn's dramatization of her own remarkable book.

"THREE WEEKS"

COOLEST THEATER IN TOWN—ICED AIR UNDER EVERY SEAT.

SPECIAL BARGAIN PRICES. NIGHTS—25c, 50c, 75c and $1. MATINEES—25c, 35c, 50c and 75c. No Higher

ALL NEXT WEEK. MATINEE WEDNESDAY. MATINEE SATURDAY. SPECIAL INDEPENDENCE DAY MATINEE MONDAY, JULY 5.

Grand Opening of Morosco Musical Comedy Season

SEATS ON SALE "SERGEANT KITTY" SEATS ON SALE.

Strongest Company of Principals Ever Seen in Musical Comedy in Los Angeles. WITH HARRY GIRARD, AGNES CAINE-BROWN AND FIFTY OTHERS.

A $2 show at summer prices—25c, 50c, 75c, $1. Matinees—25c, 35c, 50c, 75c.

MOROSCO'S BURBANK THEATER— THE HOME OF SUCCESSES.

Los Angeles' Leading Stock House.

TONIGHT—TOMORROW NIGHT. MATINEE TOMORROW.

FRANCIS WILSON'S GREATEST COMEDY SUCCESS

"When Knights Were Bold"

ANOTHER $2 ATTRACTION FOR 10 CENTS—A BARGAIN IN JOYOUSNESS.

REGULAR BURBANK PRICES—Nights, 10c, 25c, 35c, 50c. Matinees, 10c, 25c.

NEXT WEEK—Sir Conan Doyle's Great Detective Drama, "SHERLOCK HOLMES."

BELASCO THEATER— BELASCO-BLACKWOOD CO., Props. & Mgrs. MATINEES TOMORROW AND SUN.

ONLY FIVE MORE PERFORMANCES OF THIS GREAT HIT.

The Belasco Theater Company present for the first time by a stock company anywhere of Charles Klein's tremendous dramatic success.

"THE LION AND THE MOUSE"

Regular Belasco prices for this great play. This is positively the last week.

NEXT WEEK—Hoyt's noted comedy success, "A DAY AND A NIGHT IN NEW YORK." Seats now on sale.

GRAND OPERAHOUSE— Home of Clean, High Class Melodrama. Matinee Tomorrow and Sunday.

TONIGHT AND ALL THIS WEEK.

The Grand Stock company presents Lillian Mortimer's famous melodramatic success,

"A MAN'S BROKEN PROMISE"

Popular Grand Operahouse prices prevail.

NEXT WEEK—The greatest of all melodramas, "A GIRL OF THE STREETS." Seats now on sale.

MASON OPERAHOUSE— H. C. WYATT, Lessee and Manager.

TONIGHT AND ALL WEEK—MATINEE SATURDAY ONLY—Special Summer Engagement. Summer Prices 25c to $1.00

THE PRINCESS THEATER MUSICAL COMEDY COMPANY in George Ade's Musical Comedy—

"PEGGY FROM PARIS"

FRED MACE, MAY BOLEY, ZOE BARNETT, Chorus of Forty. All the Princess favorites in the cast. SEATS SELLING.

WEEK JULY 5TH—"THE UMPIRE," with SPECIAL MATINEE MONDAY, JULY 5TH.

LOS ANGELES THEATER— SPRING STREET, NEAR FOURTH. PHONES—A1202, MAIN 3563.

Matinee Every Day. Two Performances Every Night—7:30 and 9. Bargain Prices—10c, 20c and 30c. HARRY LE CLAIRE, BURT SHEPARD, ZENA KEIFE, AL CAMERON & CO. in "THE LAST OF THE REGIMENT," HARRY BURGOYNE, THE BOYERSCOPE, ANDERSON & BURT.

WALKER THEATRE— GRAND AVENUE OPPOSITE POSTOFFICE. Phones: Main 4420, P1034.

J. HARRY PIEPER, Mgr. Matinee at 2 Every Day 10c, 20c THE BEST VAUDEVILLE Every Night at 7:15 10c, 20c, 30c.

BASEBALL—Chutes Park 2 P. M. WEEK DAYS 2:30 P. M. SUNDAYS

LOS ANGELES vs. VERNON

JUNE 30, JULY 1, 2, 3, 4, 5—ADMISSION. ADMISSION 25c.

Timely special announcements.

VISIT THE WORLD-FAMOUS—

Cawston Ostrich Farm SOUTH PASADENA.

"One of the strangest sights in America."—New York American.

150 Giant Ostriches

80 OSTRICH CHICKS JUST HATCHED

IN A BEAUTIFUL SEMI-TROPICAL PARK.

25c ROUND TRIP, including admission. Tickets for sale at our City Store 313 South Broadway

TAXICAB SERVICE— SUMMER RATES—First half mile 20c. Each additional quarter mile (or 40c per mile.) 10c.

PHONES—EX. 96. F1656 All Night MAIN 3194. Western Motor Car Co., Owners.

MORNING SHOPPING AND AFTERNOON CALLING FIVE DOLLARS EACH.

LOS ANGELES OSTRICH FARM— OFF EAST LAKE PARK

All Yellow Cars Transfer Direct to Farm. Fare 5c.

OSTRICH DANCE, 11:30 DAILY.

Excursion tickets, round trip and admission 25c. For sale at our CITY STORE, 251 S. BROADWAY, LOS ANGELES.

Superb Routes of Travel.

REDONDO BEACH—

July 5th

CELEBRATION OF THE NATIONAL :: BIRTHDAY ::

Day and Night Fireworks

MANY AMUSEMENTS NO GREATER ATTRACTIONS OFFERED ANYWHERE THAN AT

REDONDO BEACH

GREAT BATH HOUSE NOW OPEN

BANNING LINE—S. S. Cabrillo—Daily Service to SANTA CATALINA ISLAND

Grand Celebration July 5th

PROGRAMME OF AQUATIC AND LAND SPORTS.

Pyrotechnic Display and Illumination of Avalon Bay

MANY NOVEL FEATURES.

BANNING COMPANY, 324 PACIFIC ELECTRIC BLDG., LOS ANGELES. PHONES—Main 4691; P1078.

What Of Interest Happened in a Day Up and Down the Great Pacific Coast.

SEEKER AFTER FREEDOM.

BROKER'S WIFE TIRED OF HIM.

Mrs. Helen Tyler Asks for Her Liberty.

Says Descendant of President Deserted Her.

She Makes Hit With the Reno Divorce Colony.

[BY DIRECT WIRE TO THE TIMES.]

RENO (Nev.) July 1.—[Exclusive Dispatch.] Helen B. Tyler, whose father is Brig.-Gen. Grett, stationed with his command in the Philippine Islands, and the wife of Francis J. Tyler, son of Col. Tyler, now at Washington, and a direct descendant of former President Tyler, filed suit for divorce this afternoon in the District Court, alleging failure to provide and desertion.

Mrs. Tyler says she was married in Washington in December, 1907. She alleges that January 1, 1908, her husband deserted her without cause, and has since refused to live with her. He has failed to provide her with any of the necessities of life, she complains.

Mrs. Tyler has resided in Reno for several months. She is a musician of admitted ability and has a remarkable voice. Her vocal training was secured from some of the best masters of Europe, and she has studied in all the large cities on the continent.

Her husband is a stock broker in New York.

This young woman, who is of the striking brunette type, has for some weeks been figuring conspicuously among the divorce colony of this city, and by her frequent appearance on the streets in a flaring crimson cape and hood, she has come to be known as the "Little Red Riding Hood" of Reno. She spends much of her time in the saddle and is a familiar figure daily riding in company with a certain male escort. At other times, hatless and wearing a white sweater, she is seen on the principal thoroughfares going to and from her meals in a local restaurant.

The summons will be served upon her husband immediately.

WANTS SUPPORT FOR SON.

Wife of Wealthy New York Merchant Sues for Freedom, Charging Him With Desertion.

[BY DIRECT WIRE TO THE TIMES.]

Rs..... (Nev.) July 1.—[Exclusive Dispatch.] Divorce proceedings were instituted today in the District Court here by Mrs. Nettie B. Turner, formerly a resident of Utica, N. Y., from her husband, W. M. Turner, a prominent merchant doing business at No. 63 Beaver street, New York City. Mrs. Turner alleges desertion and failure to support herself and 11-year-old son. She says her husband forced her to earn her own livelihood since their separation in January, 1907.

The couple were married at the wife's home in Utica, N. Y., in October, 1895. Mrs. Turner has been one of the large colony of prospective divorcees of this city since last fall. Her husband was notified of his wife's suit today.

GIVES LIFE FOR HIS SON.

Father Drowns Trying to Save Lad Who Is Rescued Uninjured.

[BY DIRECT WIRE TO THE TIMES.]

STELLA (Wash.) July 1.—[Exclusive Dispatch.] Plunging into the Columbia River last night to save his child, Gable Berg was drowned before he could effect a rescue. His 6-year-old son floated for several minutes and was seen by Edward Howard, a fisherman, and brought to the shore uninjured.

Berg and the lad had been on a fishing expedition and had nearly reached their home on the return trip when the accident occurred. After rescuing the boy, Howard recovered the father's body, but it was impossible to resuscitate him. Berg leaves a widow and four children.

SEEKS MISSING SON.

Pastor Looking for Young Man Who Wandered Away from Esoteric Colony Near Auburn.

[BY DIRECT WIRE TO THE TIMES.]

AUBURN, July 1.—[Exclusive Dispatch.] Rev. D. M. Brown of Chamberlain, S. D., is here making search for his son, Morton L. Brown, who mysteriously disappeared from the large colony of the esoteric fraternity near Applegate, this county, May 27.

Brown is pastor of the Congregational Church in his home town. His son came here six years ago, worked in the orchards at Newcastle about a year, and then joined the esoteric fraternity, making his home at its colony since then. Without announcement he left the colony immediately after breakfast, May 27, and never returned.

Search has been made of that locality without success. He had a gold watch, but very little money, and his room showed he had made no preparations for departure. It is believed he became insane over religion and wandered away in the woods or committed suicide. There is much wild country around Applegate, where he could have become lost. He was a graduate of Oberlin, and a man of intelligence, but on listening to the people of the esoteric fraternity he accepted that faith.

JUNE CLEARINGS LARGE.

GAINS IN STATE ARE BIG.

[ASSOCIATED PRESS NIGHT REPORT.]

SAN FRANCISCO, July 1.—Bank clearings for the week ended at noon today are as follows:

		Pct. Gain.
San Francisco	$34,361,876	7.9
Los Angeles	12,878,656	31.7
Oakland	1,940,331	20.4
*Stockton	535,177	
Sacramento	1,909,542	55.8
Fresno	430,105	7.7
*San Diego	932,347	....

*No comparative figures.

No figures received from San José.

WHITE DOVE.

SUFFRAGETTES MEET QUIETLY.

Just a Hint of Wednesday's Stormy Affray.

Mrs. Shaw's Report Outlines Progress Made.

Spokane Delegation Appeals to National Body.

[ASSOCIATED PRESS NIGHT REPORT.]

SEATTLE, July 1.—The forty-first annual convention of the National Woman's Suffrage Association opened its sessions in Plymouth church this afternoon, with all of the general officers and nearly all of the famous leaders of the movement present. There was a hint outwardly expressed of Wednesday's fracas, when the unseated Spokane delegation appealed to the national body.

In the absence of the international president, Mrs. Carrie Chapman Catt, National President Anna Shaw delivered the annual report of suffrage work. Mrs. Shaw said:

BOOSTS FOR WORK.

"I do not wish to take more credit for the International Woman Suffrage Alliance than it deserves, but in the past five years this organization has urged continuously the formation of new national associations with such good effect that our roll call has stretched from 8 to 18. It has stimulated the growth of other associations, and I believe it has been a spur to increased activity all along the line.

"Our alliance has been able to correct many of the malicious falsehoods which are so continuously and mysteriously circulated in the press of all lands, concerning the operation of woman suffrage in New Zealand, Australia and the United States.

"We have been able to find a platform upon which all suffragists can stand together; it is the freedom which we give to the workers of every country to secure the suffrage for the women of that land upon the same terms on which the suffrage is now or may be granted to men."

In making her report as corresponding secretary, Miss Kate M. Gordon of Louisiana said that she could not accept a reelection as secretary, but would give all her time to the presidency of the Louisiana State League.

The report of the headquarters secretary, Miss Elizabeth Hauser, was read by Mrs. Harriet Taylor Upton. The report said:

SPREADS PROPAGANDA.

"The year 1908 brought opportunities for special propaganda. Never before did a President of the United States, through the medium of a high priest of the anti-woman suffragists, issue a manifesto on the question. Never before did the newspaper interviewer put to every possible personage, politician, or preacher, writer or speaker, inventor or explorer, captain of industry, social workers, actors, prize fighters, maid, matron or widow, the burning query: 'What about votes for women?'"

The American Federation of Labor at its annual convention in Denver, following its long-established custom, passed a woman suffrage resolution. The federation is the strongest alley we have, representing as it does, 2,000,000 members.

Mrs. Rachel Foster Avery presided at the evening session, and the official welcome to the city was spoken by Mayor John F. Miller.

Mrs. Henry Villard responded to the Mayor on behalf of the national association. She described her visit to Seattle twenty-six years ago, when her husband, the builder of the Northern Pacific, celebrated his completion of that task by bringing a great company of distinguished people from all over the world to see his work.

Rev. Anna H. Shaw, delivered her annual addres as president, in which she reviewed the impetus which the suffrage cause had received in the United States, in common with the countries of Europe. Miss Shaw took up the House Tariff Bill in which the duty on women's wearing apparel is greatly increased, though women have no voice in regulating the tariff.

The inconsistency of the government, whose very existence is the result of a protest against unjust taxation, imposing unjust and grievous burdens upon its own citizens, is a serious commentary upon either the common-sense or the justice of American manhood, she said.

Miss Shaw referred to the recent canonization of Joan of Arc, as an evidence of the fanatical and emotional character of men, both in their condemnation and in their exaltation of women. She spoke of the great loss that had come to women in the death of George Meredith, who alone, she said, among men writers of fiction, had been able to depict a rational and progressive, self-poised woman.

The Spokane delegation, unseated yesterday by the Washington State convention, appealed today to the national Executive Committee which is anxious to reunite the warring suffrage factions in this State, and will consider the matter tomorrow.

BURNS TO WATER'S EDGE.

Steamer Isleton Catches Fire at Her Wharf in Stockton and Is Badly Damaged.

[ASSOCIATED PRESS DAY REPORT.]

STOCKTON, July 1.—The steamer Isleton of the California Transportation Company, valued at $100,000, burned to the water's edge this morning. The entire cargo had been removed before the fire started.

The fire started shortly after 9 o'clock in the hold aft, where it could not be reached.

The firemen from the engine-house opposite the wharf of the steamer worked heroically, but were unable to save the vessel, though they managed to keep the flames away from the oil tanks, containing 5000 gallons of crude oil.

The upper works of the boat are burned awr and the machinery is ruined. The hull is also believed to be badly damaged, though the boat is still floating.

When the destruction of the freight shed and offices was threatened the steamer was pushed away from that side of the channel by a launch, to the concrete bulkhead on the other side.

DEAF DRIVER DIES.

TRAIN CRUSHES BOY.

[ASSOCIATED PRESS DAY REPORT.]

PORTLAND (Or.) July 1.—Charles Timm, driver of a milk wagon, and Clarence Hayiett, aged 12, who was riding with him, were killed today when their wagon was struck by a Southern Pacific freight train on the outskirts of the city. Timm, who was slightly deaf, did not hear the approaching train. He was thrown 100 feet and was instantly killed. Young Hayiett was carried 200 feet before he dropped off the wreck of the wagon which was on the cowcatcher of the engine. He died shortly after.

BAN ON DICE.

FOLLOW SLOT MACHINES.

[ASSOCIATED PRESS DAY REPORT.]

SAN FRANCISCO, July 1.—With the passing of the slot machines today, a large number of saloons and cigar stores in this city laid in a stock of dice, with the expectation that their customers of a venturing turn of mind would solace themselves with this less exciting game of chance. But under an old ordinance passed so long ago that it had been practically forgotten, dice shaking is a misdemeanor, and Chief of Police Cook instructed his officers to stop this form of gambling if it threatened to become an evil.

The arrest of a saloon-keeper and one of his customers has frightened the dealers who planned to substitute the dice for the slot machine, and the old custom of shaking for the drinks or cigars became a thing of the past today. A squad of plain clothes men have been keeping a watch on the saloon and cigar stores, but no violations of the new ordinance have yet been reported. Several of the cigar dealers which depended almost entirely on their slot machine patronage have already closed their doors, and it is said that over 500 clerks will be thrown out of employment by the new ordinance.

PRESIDIO SOCIETY PRESENT.

Army in Evidence at Wedding of Miss Williams and Lieut. Walker, Coast Artillery.

[BY DIRECT WIRE TO THE TIMES.]

SAN FRANCISCO, July 1.—[Exclusive Dispatch.] Presidio society was much in evidence at the wedding last evening of Miss Carolyn Willis Williams and Lieut. Eugene B. Walker of the coast artillery, which was solemnized at the post chapel by Rev. Edgar Morgan of St. Lukes. The bride was attended by Miss Henrietta Walker, sister of the bridegroom, who acted as bridesmaid and Capt J. P. Robinson was best man. Willis C. Knight and Capt. John Burke Murphy were ushers. A reception followed the wedding, at the quarters of the bride's brother, Lieut. J. S. Williams. After a brief honeymoon trip Lieut. Walker and his bride will make their home at the Presidio until their departure for the Philippines in the early fall.

A wedding, in which army society was also interested, was that of Miss Katherine H. Carpenter and William H. Rawles, which took place at the home of Gen. J. B. Rawles, United States Army (retired.) Extreme simplicity marked the occasion. The marriage service was read by Bishop Nichols.

DIVORCES SCOLDING HUSBAND.

TROUBLE OVER DOWRY.

[BY DIRECT WIRE TO THE TIMES.]

FRESNO, July 1.—[Exclusive Dispatch.] Urging as one of the strongest grounds for complaint that her husband found fault with her because when she married him she failed to bring a dower, Mrs. Zella B. Russell was today granted an interlocutory decree of divorce from Dr. P. N. Russell, a prominent physician of this place. She further alleged that he complained because a competence had not been fixed on them at the time of their marriage, and stated that if her father did not have the ready money for that purpose he could have mortgaged his property. According to Mrs. Russell, her husband is an extremely religious man, and never approved of the fact that she believed in innocent recreations.

She stated that on one occasion, she attended a basketball game at the Y.M.C.A. in company with another woman, and was scolded by her husband.

Again, she recites in her complaint, he humiliated her by asserting at the time they were married that her trunk was old and shabby. The suit was not contested.

JUDSON CAUTIOUS.

BAPTISTS ADOPT RESOLUTIONS.

[ASSOCIATED PRESS NIGHT REPORT.]

PORTLAND, July 1.—So drastic were some of the resolutions proposed today at the northern Baptist convention in session at the White Temple that President Judson of Chicago had to interfere and strongly counsel that the objectionable resolutions be referred back to the committee, which was done. The resolutions censured the government for permitting the shipment of liquor from a "wet" State to a "dry" one. A resolution that Congress should amend the Chinese exclusion act, or permit such enforcement of the present act as would permit resident Chinese to send to China for their wives and children who have not yet attained their majority was adopted. Resolutions affecting the liquor traffic, the social evil, of thanks to the railroads and other institutions were adopted without discussion.

The report of the committee of seven was adopted, recommending the establishment of a general magazine for the three Baptist societies affiliated with the convention, and the employment of a district secretary.

A resolution that each State convention be represented on the Executive Committee of the convention was defeated.

In the American Baptist Missionary Union session, Rev. W. H. Carey pleaded for an endowment of $10,000,000 for the Carey College in India.

SUES "TEX" RICKARD.

SAYS DOCTOR'S FEE DUE.

[BY DIRECT WIRE TO THE TIMES.]

RENO (Nev.) July 1.—[Exclusive Dispatch.] G. L. Rickard, well known throughout the United States as "Tex" Rickard, was made the defendant in an action filed here this afternoon by M. L. Griffith of Tonopah. Griffith represents in the complaint that he has a claim against Rickard to the amount of $1495. The claim was assigned to Griffith by Dr. Cornelius G. Coakley, a prominent physician of New York City. It is for services rendered by Coakley to Rickard's daughter last year.

It is said that Rickard's daughter was suffering from nervous trouble and Rickard employed Coakley in the hopes of saving her life. The little girl, who was about 10 years old, died.

DEFER TRIAL.

IMPEACHMENT CASE HELD UP.

[ASSOCIATED PRESS DAY REPORT.]

OLYMPIA, July 1.—Sitting as a court of impeachment, the State Senate, before whom John H. Schively, State Insurance Commissioner, is to be tried, today granted the defendant until July 10 to file answer to the twenty-six charges made by the House of Representatives, fixed July 14 as the time for the House impeachment managers to reply, and gave both sides until August 11 to prepare for trial. On August 11 the House and Senate will again assemble in Olympia and trial of the case will be continued.

In the twenty-six counts filed by the House managers with the Senate, Schively is charged with extortion, perjury and neglect of duty.

GIVES HER BLOOD.

SAVES DYING BROTHER.

[ASSOCIATED PRESS DAY REPORT.]

TACOMA (Wash.) July 1.—To the devotion and self-sacrifice of his sister, George Moore owes his life. Following an operation for pleurisy, a hemorrhage developed Sunday last, and in order to arrest it and restore his strength, transfusion was resorted to, his sister consenting to part with her own blood for his sake. An incision was made in her left wrist, which was bound to his left arm, in which an incision was made near the elbow.

SLOPE BRIEFS.

Prisoner Still Mum.

VANCOUVER, July 1.—Extradition proceedings in the case of E. S. Kirkconnell, who owns a valuable ranch near here, and is reputed to be very wealthy, and who was arrested by Detective Wilmer of New York, as Francis G. Bailey, the export shipping company swindler, have gone over until July 7. The prisoner refuses to make a statement.

Pleads Guilty to Theft.

SAN JOSE, July 1.—Frank Belderain, who a year ago robbed the Dougherty mansion in this city of valuable diamonds during a social party, today pleaded guilty in the Superior Court. He will be sentenced tomorrow.

Surveying Alaska.

SEATTLE, July 1.—A. H. Brooks, chief of the division of Alaska mineral resources of the Geological Survey, sailed for Cordova, Alaska, today. On leaving he said there were fourteen survey parties at work this summer in Alaska.

Hounded by Ice Floe.

SEATTLE, July 1.—A cable dispatch from Nome, Alaska, says that the steamer Mackinaw, from Seattle for Nome, with freight, is on a shoal in two and a half fathoms of water, sixty-five miles west of Stewart Island. The Mackinaw was driven ashore by an immense ice pack, which now separates the vessel from the ocean. The steamer is in no immediate danger.

Verdict Against Espee.

SAN JOSE, July 1.—After an eight weeks' trial, the jury in the case of E. D. Stoldt against the Southern Pacific Railroad for $100,000 damages, for injuries sustained in a train wreck two years ago, brought in a verdict awarding the plaintiff $10,000. Attorneys for the railroad will appeal the case.

JUNE CIRCULATION OF THE TIMES.

The following are the sworn statements of the circulation of The Times for June, 1909:

STATE OF CALIFORNIA, COUNTY OF LOS ANGELES, ss.:

Harry Chandler, Assistant General Manager of the Los Angeles Times, being duly sworn, declares upon his oath that the following is a true and correct office record of the circulation of said newspaper for the month of June, 1909:

JUNE, 1909.			
1	48,760	16	48,390
2	48,400	17	48,350
3	48,470	18	48,380
4	48,600	19	48,490
5	48,640	20	79,000
6	79,000	21	48,430
7	48,730	22	48,400
8	48,490	23	48,210
9	48,225	24	48,250
10	48,330	25	48,430
11	48,420	26	79,000
12	48,450	27	78,500
13	79,000	28	48,168
14	48,250	29	48,370
15	48,385	30	51,502
Total			1,577,710

The average circulation for every day of June, 1909, was..... 52,590

The average circulation for every day of June, 1908, was..... 51,782

Showing an average daily GAIN over the corresponding month of 1908 of..... 808

HARRY CHANDLER,
Assistant General Manager, The Times.

Subscribed and sworn to before me this 1st day of July, 1909.

[Seal] T. L. CHAPIN,
Notary Public in and for the County of Los Angeles, State of California.

A. L. Dennis, being duly sworn, declares that he is and has been for ten years Superintendent of Circulation of the Los Angeles Times; that the above detailed statement of circulation for the month of June, 1909, is correct, and shows the actual number of papers printed for each day of the month named.

A. L. DENNIS,
Superintendent of Circulation, The Times.

Subscribed and sworn to before me this 1st day of July, 1909.

[Seal] T. L. CHAPIN,
Notary Public in and for the County of Los Angeles, State of California.

B. P. O. E. Pillows 49c
Pillow tops for embroidery; new designs carrying the Elks' emblem, easy to work; on sale at Art Department, 49c each.

$1.50 Battenberg Scarfs 98c
Battenberg scarfs, beautiful and intricate designs; size 20x54 inches; best linen centers; $1.25 and $1.50 values, today 98c each.

$1 Hose Supporters 50c
Women's hose supporters. The Diana, with heavy satin pad; best silk elastic; worth $1.00. Today 50c.

25c Skirt Markers 15c
Nickel plated skirt markers, with tailors' chalk for home dressmaking; worth 25c; today 15c.

Hale's
GOOD GOODS
341-343-345 So. BROADWAY
IN THE HEART OF THE SHOPPING DISTRICT

7 Spools Best Thread 25c
Williamantic best 6-cord spool cotton for hand or machine; 200-yard spools; all numbers; worth 5c, today 7 spools for 25c.

25c Fancy Doilies 15c
Linen doilies, round or square, with fancy drawn work; 20c and 25c values, today 15c each.

Remnants Table Damask . 1/2 Price
All grades, all widths and all kinds of linen table damask; high class goods in a variety of patterns; in lengths ranging from 1¼ to 3 yards. Just right for table cloths. Friday, half price.

Rugs at 1/2

Odd Lines to Close
Odd lines of rugs of various sizes and kinds offered at just half price today; only one or two of a kind; no telephone or mail orders; these are worth coming after. Come early before the rug you want is sold.

$1.25 27x54 Crex Rugs	62½c
$1.50 36x36 Mitered Rugs	75c
$2.00 27x54 Velvet Rugs	$1.00
$3.50 27x60 Axminster Rugs	$1.75
$4.50 27x54 Oriental Rugs	$2.25
$5.00 36x72 Axminster Rugs	$2.50
$12.00 6x9-ft. Brussels Rugs	$6.00
$17.50 7.3x9-ft. 10-Wire Brussels	$8.75
$25.00 8.3x12.6-ft 10-Wire Brussels	$12.50
$30.00 8.3x11.6 Axminster Rugs	$15.00
$30.00 9x12 Axminster Rugs	$15.00

$1.50 Axminster Carpet 75c Yd.
Best quality Axminster and 10-wire Brussels carpet; 27 inches wide, in lengths from 1 to 10 yards; good patterns; regular $1.50 carpet. Today, 75c yard.

$1.00 Brussels Carpet 59c Ya.
Best 9-wire Brussels stair carpet; 27 inches wide; all wool looped surface, good patterns; regular $1.00 carpet. On sale today at 59c yard.

Handsome Lace Curtains Many Worth $3.00 a Pair . . . 95c Pr.
Odd lines of beautiful lace curtains; one and two pairs of a kind; a great variety to choose from; most of them soiled and mussed from being displayed; many of them that sold regularly at $3.00 a pair. Today, while lot lasts, 95c a pair.

Remnants of Draperies
Excellent Lengths

12½c Fancy Silkoline, yard	6¼c
20c Printed Cretonne, yard	7½c
15c Printed Swiss, yard	5c
35c Bungalow Nets, yard	12½c

300 New Lingerie Dresses and Wash Coat Suits on Special Sale Today

$5.00 $10.00

Values up to $10

Beautiful lingerie dresses of very fine sheer batiste, prettily trimmed with dainty laces. A number of attractive models to choose from, and each one new. Colors include tan, blue, pink, lavender, corn and maize. Coat suits of Indianhead suiting in white, blue, lavender and natural linen color; also stylish stripes. All sizes; splendid $7.50 and $10.00 suits and dresses on sale at $5.00.

Values up to $18.75

All linen suits and dresses, in a variety of new and attractive styles. Pretty one-piece dresses in plain colors and stripes, daintily trimmed coat suits of genuine linen, in white, natural, blue, lavender and tan. Suits just out from New York that exhale the atmosphere of the metropolis. Sizes for misses and women. Magnificent values up to $18.75, on sale today at $10.00.

$2.50 Wash Skirts for $1.69
Wash skirts in white natural linen color; also blue, gray and tan stripes; made with folds; some are buttoned down the front, others with the effect of fastening in front, but closed with hooks in the back; skirts suitable for house or street wear; excellent for the mountains or the beach; regular $2.50 values. Today, third floor. $1.69 each.

$2.25 Crepe Dressing Sacques $1.39
Short crepe dressing sacques for women; pretty Persian patterns; some with peplum, others with adjustable belt; all sizes up to 44; regular $2.25 values. Today, $1.39.

Children's White Dresses. $4 to $5 Values. Ages 2 to 6 $2.98
Children's dresses of fine white lawn, French or Mother Hubbard style; trimmed with dainty laces or fine embroideries; ages 2 to 6 years; regular $4.00 and $5.00 dresses, slightly mussed. On sale today at $2.98.

$2.75 and $3.50 Dresses $1.98
Children's white lawn dresses, French or Mother Hubbard styles, lace or embroidery trimmed; ages 2 to 6 years; slightly soiled and mussed; regular $2.75 and $3.50 dresses on sale at $1.98.

Misses 50c Guimpes 25c
Misses' guimpes of white lawn, yoke of fine tucks and embroidery; ages 6 to 14 years; regular 50c guimpes, on sale at 25c each.

35c Rompers 25c
Children's romper or play suits, made from striped gingham, full cut and nicely finished. Ages 2 to 6 years. Regular 35c value, on sale today at 25c

25c Skirts 19c
Children's white muslin skirts with ruffle, cluster of tucks, and hemstitched hem; made with waist and taped buttons; ages 2 to 6 years; 25c value, today 19c

Shirt Waist Sale
—Continued—
500 Dozen New Summer Waists At About 1-2 Price
The best values in years; new, fresh, dainty waists for hot weather; plenty of Dutch neck waists with the new ¾ sleeves; also tailor made and lingerie waists in endless variety.

49c	95c	$1.50
For Waists Worth up to $1	For Waists Worth up to $2	For Waists Worth up to $3.00

Remnants of Laces, Emb'dys, and Trimmings, Good lengths worth to $1 25c ea
Remnants of allover laces and embroideries; lengths up to ¾ of a yard, for yokes and collars; also remnants of various kinds of lace edges, bands and insertions and all kinds of embroideries; all sold by the remnant; most of them worth 75c and $1.00 each. Choice today, 25c each.

Remnants Ribbons, Laces, Embroideries, Veilings, Etc. 10c
Remnants of lace nets, allovers, embroideries, edges, bands, insertions, ribbons, veilings and trimmings; various lengths; more than a thousand remnants; many worth 50c. Choice today, 10c each.

25c Lace Remnants 5c Each
Remnants of fine Valenciennes lace edges and insertions; also linen torchon laces; lengths up to 3 yards; remnants worth up to 25c each. On sale today at 5c each.

Red, White and Blue Ribbon Worth 50c, bolt 33c
Red, white and blue tri-colored ribbon for the 4th of July and Elks' decorations; widths Nos. 1½ and 2; regularly worth 50c. 10-yard bolt today, 33c.

Remnants
Wanted Materials—Best of Lengths

25c Dotted Swiss, yard	12½c	15c India Linon, yard	7½c
15c 36-inch Percales, yard	6½c	10c India Linon, yard	5c
18c Galatea Cloth, yard	9c	25c Imported Gingham, yard	12½c
12½ White Madras, yard	6¼c	10c Apron Gingham, yard	5c
12½c Bleached Muslin, yard	6¼c	12½c Dress Gingham, yard	6¼c
20c Persian Lawn, yard	10c	20c Colored Lawns, yard	10c
15c Persian Lawn, yard	7½c	15c Colored Batiste, yard	7½c
25c India Linon, yard	12½c	10c Colored Lawns, yard	5c

WASHINGTON.

SINGLE SOLON HAS HIS WAY.

Senator Bulkeley Balks Move by Mr. Flint.

Delays Date of Final Vote on Income Tax.

Wants to Leave Capital to Visit President.

[ASSOCIATED PRESS NIGHT REPORT.]

WASHINGTON, July 1.—The Senate came within one today of agreeing to vote next Tuesday on the entire income tax amendment to the tariff bill, including the corporation tax substitute. The compact was prevented by the objection of Senator Bulkeley.

His opposition aroused no little feeling. The proposition took the form of a request from Senator Flint in charge of the tariff bill in the absence of Senator Aldrich, for unanimous consent to vote on the Bailey-Cummins income tax amendment, and all of the amendments to the amendment at 12 o'clock next Tuesday, with the understanding that the Senate should remain in session until all these questions should be disposed of.

The suggestion created a general flurry in the Senate. The proceeding for a brief time took on the appearance of a general conversation at a sewing bee. One Senator after another expressed his consent to the proposition until for a few minutes it looked as if all objections would be brushed away. Just as the Vice-President was stating the agreement for about the third time, Mr. Bulkeley loomed up and proceeded to say that he could not agree that the vote should be taken at the time specified.

PERSONAL MATTER.

He did not then give his reason and he was immediately beset by a dozen or more Senators in the hope of prevailing upon him to change his mind. It turned out that while he was opposed to the corporation tax amendment, his real reason was that he expected to be absent from the city next Tuesday, and did not want his vote recorded while he was away. He expects to be in Connecticut with the President next Tuesday. He did not change his mind, but when the Senate adjourned, many of the Connecticut Senator's colleagues were hopeful that he might be inclined to do so tomorrow.

It was evident when Senator Flint made his proposition that the discussion of the income tax had been almost, if not quite, exhausted. There were today several speeches for and against the measure, Mr. Borah leading off in favor of the income tax, but opposing the corporation tax, and Mr. Root following on the other side and advocating the corporation tax, but opposing the income tax. Other speakers of the day were Senator Clapp and Senator Owen favoring the income tax, with incidental remarks by Senator Flint and others.

INTEREST LACKING.

It was evident throughout the entire day that the corporation tax had failed to arouse as much interest in the Senate as had been expected, and some suggestions were heard in support of a proposition looking to the postponement of the entire income tax question, including the corporation tax and inheritance tax until next session. The fact, however, that the President is strongly urging the tax on corporations stood in the way of the acceptance of any suggestion of this kind, and it was not seriously urged.

The Senate at 4:30 o'clock adjourned.

ROOT OPPOSES TAX.

Advocating the corporation tax, as opposed to the Bailey-Cummins income tax amendment, Mr. Root said:

"The corporation tax saves all the provisions of the income tax that are constitutional and that can be enforced. The income tax, is to my mind, unwise, unjust and unconstitutional, while the corporation tax is wise and just and constitutional.

"I think, however, that the United States ought to have the power to collect income tax because I want my country to have the power to summon every dollar possible to its relief in times of stress."

Mr. Root said those who had considered and framed the pending corporation tax had agreed that they could not reach the bonds of corporations in the hands of the bondholders, and at the same time frame a law in accordance with the decisions of the Supreme Court. To prevent corporations from converting their stock into bonds and thus evading the tax, Mr. Root said a provision was placed in the amendment preventing the payment of interest on corporate indebtedness in excess of capital stock.

BORAH ON HIS FEET.

Mr. Borah of Idaho resumed his speech which he began yesterday when he was interrupted by Senator McCumber, who disavowed any sympathy with Senator Aldrich's remarks as to his reason for supporting the corporation tax. He declared that Mr. Aldrich had spoken for himself alone.

"The personal reasons of that Senator," (for his support of the corporation tax,) said Mr. McCumber, referring to Chairman Aldrich of the Finance Committee, "were not put forth as the reasons which actuated the committee in any respect. He gave them as his own personal reasons. I understand that not a single other member of the committee agreed with him."

"I will show later," said Mr. Borah, "not only from the statement of the chairman of the Finance Committee, but will prove by Senate debate that this corporation tax had its origin in a desire to defeat the income tax. And when it shall have served its purpose it will die as the leader in this chamber said, 'an ignominious death.'"

Mr. Bourne of Oregon predicted the enactment of the corporation tax amendment into law would result in the publicity of corporation affairs and eventually be of much advantage to the public. The question of revenue, he said, was secondary.

LANDMARK GOES.

WHITE HOUSE CHANGES.

[ASSOCIATED PRESS DAY REPORT.]

WASHINGTON, July 1.—Destruction of the far-famed White House court, where the so-called "Roosevelt Tennis Cabinet" played, to make room for the additional working quarters of the executive clerical staff, began today, when the excavators marked off the ground for pick and shovel.

This is the beginning of the renovation of the White House, and the further improvements ordained by President Taft. Mrs. Taft and the young people will leave Saturday evening for the summer quarters at Beverly.

President Taft will expend not more than $150,000 for improvements in the main building and $40,000 in increasing the size of office. Provision will be made for better accommodations for the scores that flock to the White House daily. The President's efforts at public economy are shared, it is said, by Mrs. Taft, whose present intention is not to avail herself of the customary privilege of purchasing china of new design to be handed down to posterity as the "Taft set."

OWES A BILLION.

MANY MILLION ALSO.

[ASSOCIATED PRESS NIGHT REPORT.]

WASHINGTON, July 1.—The monthly statement of the United States Treasury shows that at the close of the fiscal year June 30, 1909, the public debt, less cash in the treasury, amounted to $1,104,861,531, a decrease for the month of $6,268,079. The cash in the treasury is classified as follows:

Gold reserve, $150,000,000.
Trust funds, $1,341,220,860.
General fund, $150,341,524.
In national bank depositaries, $74,698,615.
In the Philippine treasury, $4,153,972.
Total, $1,720,423,882, against which there are demand liabilities outstanding amounting to $1,445,969,240, which leaves a cash balance on hand of $274,453,641.

The total receipts for the month were $56,857,376, and the disbursements, $47,781,497.

UNCLE SAM APPROVES.

NEVADA WATER CONTRACT.

[BY DIRECT WIRE TO THE TIMES.]

WASHINGTON, July 1.—[Exclusive Dispatch.] The Secretary of the Interior has approved the contract entered into by Thomas H. Means, engineer of the Truckee-Carson project, on behalf of the government and town of Fallon, Nev., by which the United States agrees to furnish the town with water for irrigation and municipal purposes. The government will be paid as follows: April 1, 1909, $150; August 1, 1909, $150; December 1, 1909, for all water received in excess of 200 acres feet at the rate of $1.50 per acre-foot. The town also agrees to furnish free of charge water to the grounds used or occupied by the United States within the corporate limits.

WASHINGTON BRIEFS.

Potter After Pillsbury.

WASHINGTON, July 1.—Rear-Admiral William P. Potter today became chief of the Bureau of Navigation, relieving Rear-Admiral John E. Pillsbury, retired.

Short Session.

WASHINGTON, July 1.—The House met today, received a routine message from the President and adjourned within twelve minutes.

To Inspect Western Work.

WASHINGTON (D. C.) July 1.—[Exclusive Dispatch.] Fred Dennett, Commissioner of the General Land Office, left today for a trip which will take in the entire West. His mission is to inspect the work of the field staff.

GIVEN BRANDENBURG.

ALBANY (N. Y.) July 1.—Gov. Hughes today approved the requisition papers of Gov. Hadley of Missouri, for the return to St. Louis of Broughton Brandenburg, the writer, on a charge of enticing his stepson, James Cabanna III, from his home.

NEW YORK, July 1.—Broughton Brandenburg is suffering from an attack of paralysis in a mild form, according to a statement made today by his attorney, Samuel B. Thomas.

UP AND DOWN THE VALLEY.

PITH OF THE NEWS FROM ALL THE MIDDLE WEST.

[BY DIRECT WIRE TO THE TIMES.]

CHICAGO, July 1.—[Exclusive Dispatch.] July came in with a scorching sun, but the heat was tempered by a lake breeze, and no fatalities were reported, although there were a few prostrations. Today's maximum temperature was 78, and the minimum 71 deg. Middle West temperatures:

	Max.	Min.
Alpena	82	60
Bismarck	88	56
Cairo	90	72
Cheyenne	82	54
Cincinnati	92	70
Cleveland	76	64
Concordia	90	68
Davenport	92	70
Denver	86	60
Des Moines	90	70
Detroit	84	68
Devil's Lake	84	54
Dodge City	84	68
Dubuque	88	70
Duluth	82	60
Escanaba	80	64
Grand Rapids	84	68
Green Bay	84	66
Helena	92	56
Huron	90	68
Indianapolis	90	66
Kansas City	88	72
Marquette	72	62
Memphis	90	74
Milwaukee	78	64
Omaha	88	72
St. Louis	90	72
St. Paul	88	68
Sault Ste. Marie	72	54
Springfield, Ill.	92	66
Springfield, Mo.	94	68
Wichita	96	68

MORE MURDERS IN CHICAGO.

[BY DIRECT WIRE TO THE TIMES.]

CHICAGO, July 1.—[Exclusive Dispatch.] An increase in the number of murders in Chicago during the month of June was shown by the monthly report of Coroner Peter Hoffman, given out today. Twenty-four were committed, while the usual average per month is ten or twelve. Nineteen of the killings were done by means of shooting. The suicides of the month number forty-five, the favorite method of self-destruction being shooting. Eleven died by this method. The total number of deaths reported to the Coroner's office was 311. Four heat prostrations, which resulted in death, were among them. Street cars killed sixteen and the railroads twenty. Only one man was killed by being caught between cars in the so-called "death strip."

TERRIBLE TENNESSEE THREAT.

[ASSOCIATED PRESS DAY REPORT.]

UNION CITY (Tenn.) July 1.—Circuit Judge J. E. Jones today received a letter threatening him with assassination, and saying that the entire jury that recently found the eight night riders guilty of murder would also be killed; that the courthouse at Union City would be blown up; that the city would be in ashes and the streets flowing in blood.

PRESIDENT IS COMING.

Announcement from the White House Is That Coast Trip Will Be Made.

[BY DIRECT WIRE TO THE TIMES.]

WASHINGTON, July 1.—[Exclusive Dispatch.] It was learned at the White House today that the President will leave Beverly, Mass., September 1 for his western trip. He will go to Seattle, filling engagements at Denver, Salt Lake City and perhaps other places en route.

From Seattle the President will go south along the Pacific Coast to Los Angeles and will take the southern route to Texas, Louisiana and other States below the Mason and Dixon line. He has so many engagements in the South that the trip is likely to occupy from six to eight weeks.

He will attend the Deep Waterways Conference at New Orleans.

PRINCESS FORGIVEN.

Elizabeth of Bavaria, Whose Romantic Elopement Angered King, Is Invited to Visit Mother.

[ASSOCIATED PRESS NIGHT REPORT.]

MUNICH, July 1.—The romantic marriage of Princess Elizabeth of Bavaria, grand-daughter of the Prince Regent, had a happy sequel today. Sixteen years ago the Princess, a Roman Catholic, chose to marry a Protestant, Lieut. Baron Siegfried Auf Buttenheim. She was banished and it was ordered that her husband should be arrested in case he should return to Bavaria.

The pair went to Vienna, where the Princess pleaded with her grandfather, Emperor Francis Joseph, who finally allowed her husband to enter the Austrian service and gave the Princess a residence and an allowance. After the Baron had been promoted to the rank of captain he was transferred to the reserves and the couple lived quietly in the provinces with their children.

The Princess dropped her royal title and was known as Baroness Auf Buttenheim. They were often visited by the Austrian Emperor, who eventually succeeding in persuading Archduchess Gisela, Princess Elizabeth's mother, to pardon her. At the same time he intervened with the Prince Regent, who has now softened his heart and invited the banished couple to visit the Bavarian court with their children.

RACE TO DODGE TARIFF.

Two Great Steamers Bearing Priceless Cargoes Reach Boston After Dash Across Atlantic.

[BY DIRECT WIRE TO THE TIMES.]

BOSTON (Mass.) July 1.—[Exclusive Dispatch.] Two steamers bearing rich cargoes rushed into the United States to dodge the feared high tariff, came into port today. The Leyland Line steamship Canadian, had in her hold hundreds of bales of Egyptian cotton, cases of rare wines, silks, case goods, machinery, steel, beer, chemicals and general freight. In all she had over 3000 tons of merchandise, valued at about $1,000,000.

The steamship Philadelphian, also of the Leyland Line, from London, came up the harbor just ahead of the Canadian. She was completely filled with cargo, even the meat boxes being used to carry the enormous freight, much of which was rushed here in anticipation of the new tariff.

On board were heavy consignments of Scotch and Australian wool, hides, tea, coffee, chalk, hemp, yarn, millinery, herring, casto seed, mica, confectionery, oilman stores, burlaps, etc. The cargo is one of the largest brought from British metropolis for several weeks, and its estimated value is $1,300,000.

The Fourth of July Eye.

An Ounce of Prevention against Serious Injury suggests Murine Eye Remedy as a First Aid. Try Murine in your Eyes before the Doctor arrives. Murine Soothes Eye Pain; Reduces Inflammation.

If You Want to Go East C. Haydock. Agent Illinois Central R.R. 119 West Sixth.

San Francisco Hotels.

HOTEL MANX
Powell St. at O'Farrell
SAN FRANCISCO.
The Latest Large Tourist and Commercial Hotel.
In the very heart of the city.
Strictly first-class and modern. Rates $1.00 to $4.00 per day. American plan $2.50 per day, up.
E. P. Dunn, Proprietor.
Formerly Arlington Hotel, Santa Barbara.

San Ysidro Ranch
Near Santa Barbara
On the foothills overlooking the sea—cottages with baths and central dining-room; trout stream; mountain trails; beautiful scenery; sea bathing; garage. Booklet. HARLEIGH JOHNSTON, propr.

City Hotels.

HOTEL ORENA
705 West 7th st., opposite postoffice. Beautifully furnished.
We Still Have 300 ROOMS :: TO LET ::

Headquarters For The Hotel at Hollywood
Louisville, Ky., Elks
Hollywood, Cal.
Midway Between Los Angeles and the Ocean.
Home 57011. SUMMER RATES. Sunset Hollywood 4.

Carondelet Apartments
Strictly first-class, new, home-like, large, well planned, lighted and ventilated; furnishings elegant and complete; private baths, disappearing beds; location the best on splendid residence street, one block from Westlake Park. 150 feet of southern exposure. Special low summer rates. Home phone 54180.

The Hinman The most elegantly furnished Apartment Hotel in California. Single rooms or suites of two or more, with bath and with or without buffet kitchen. Summer rates. R. A. GREEN, Proprietor. Corner Seventh and Figueroa. Home 10057, Sunset Main 1037.

Westlake Hotel
720 Westlake Ave.
Phones 21621, Main 246. Select family Hotel on the American and European plan. Large Sun Parlor and billiard room free to guests. Table unexcelled. Summer rates now in effect. Special to families.
ROBT. D. MURRAY, Proprietor.

Hotel Rainier
Clean, outside, sunny, modern rooms, central location; new management. Rates 50c day, $1.00 up; week, $2.50 up.
137 SOUTH BROADWAY

Hotel Leighton
Opposite Westlake Park.
European Plan
$1.00 day up. Firstclass cafe in connection. Spend Sunday with us. I. M. WOLFF, Manager.

THE NAVARRO APARTMENTS
917 SOUTH ALVARADO. Most modern, best furnished, finest location in the city. Reservations can now be made on the premises. MRS. JULIA MACKIE.

Resorts.

Spend the Fourth of July and Your Vacation at
FOLLOWS' CAMP
Most Popular Mountain Resort in Southern California
An ideal spot for young or old high up in the heart of San Gabriel Canyon, surrounded by towering mountains. Seems like a thousand miles from the bustling cities, yet really only four short, enjoyable hours from Los Angeles. The proprietor is a born entertainer and there's "something doing" every minute. Plenty of diversions, Tennis, Croquet, Dancing, Taffy Pulls, Music, Camp Fire Story Telling, Fishing up the river, entrancing Walks to waterfalls. Come along, bring a friend, your wife, sweetheart or the little shavers. You'll be delighted. Nestled among the giant peaks in the San Gabriel Valley—overlooking the historic San Gabriel River. Plenty of game, lots of shade, invigorating air, excellent table—every comfort and convenience. Take Santa Fe or Pacific Electric to Azusa. Stage leaves there daily 9:30 a.m. See Peck-Judah Co., 553 So. Spring, or write or phone R. M. Follows, Azusa. Home Phone "Azusa 32."
Special stage tomorrow at 3 and 6 p.m., and Saturday at 3 and 6.

HOTEL NAPOLI
NAPLES (Near Long Beach)
Beautiful modern steam-heated hotel, newly furnished. American plan; excellent service, reasonable rates.
Still water and Ocean boating, bathing and fishing.
Just the place to spend the week end and Fourth of July.
Also famous fish dinners POMPEIIAN CAFE.
Take P. E. Newport Cars. R. H. STEVENS, Mgr.
Phone Sunset 6556, Long Beach Exchange.

GREAT NORTHERN RAILWAY
SPECIAL EXCURSION RATES
TO EASTERN POINTS
Through the interesting cities and magnificent scenery of the Great Northwest. Up-to-date train service. Every traveling comfort. Get full information and descriptive pamphlet from J. W. Phalon, T., F. & P. Agent, 606 S. Spring St. Broadway 2991, Home F1364.
ALASKA-YUKON PACIFIC EXPOSITION AT SEATTLE
June to October.

Sulphur Mountain Springs
Vacation is at hand; come to us. Restful for the weary, plenty doing for the more active. Read our ad. Sundays. Call The Times' Free Information Bureau, 521 S. Spring st., city, or write us at Springs P. O., Ventura Co., Cal. Home Phone 743, via Santa Paula.

Resorts.

The Times Branch Office and Free Information Bureau
531 South Spring St.
Advertising Copy and Subscriptions Received
Open Daily 8 A. M. to 9 P. M.
Telephone Sunset: MAIN 8200. Home 10391
THE TIMES FREE INFORMATION AND RESORT BUREAU is for the accommodation of those seeking recreation, rest and recuperation among seashore and mountain resorts. Particulars are furnished regarding Hotels; their attractions, rates, etc. Photographs, circulars and transportation literature are kept on hand for inspection and distribution. Times readers can obtain here, in a few minutes, information that would take a week and in many instances longer to procure if they were compelled to write for it.

The Newest Addition to California's Seaside Resorts
HOTEL VIRGINIA
Long Beach
Unexcelled service and cuisine. Boating, bathing, fishing and tennis. Championship Pacific States men's doubles played here July 1, 2, 3 and 5.
CARL STANLEY, Manager.

FOR YOUR VACATION
MT. WILSON Offers More Attractions Than Any Other Resort
$15.00 A Week American Plan
Engage your animals of the Mount Wilson stables only. Sign of the red "W." For information see Times' Information Bureau, 531 South Spring street. PECK-JUDAH CO., 553 South Spring street, or telephone F. B. ROSS, Mgr., Suburban 8-4 Bells, Pasadena.

Try a mountain vacation for a day, week or month.
Santa Anita Canyon **Carter's Camp,** Sierra Madre
RESERVE ACCOMMODATIONS.
A Mountain Stream. Cool, quiet, restful, sanitary. The business man's resort. One hour by trolley and stage. Good auto road.
Home Phone: Red 20. Housekeeping tents if preferred. Out-of-door sleeping facilities. No mosquitoes. No consumptives or invalids. A. N. CARTER, Propr.

BALLOON ROUTE EXCURSIONS
$1.00—ONE WHOLE DAY FOR ONE DOLLAR—$1.00
70 Miles of California's Finest Scenery—23 Miles Along the Ocean—Through Hollywood—Soldiers' Home—Santa Monica—Ocean Park—Venice—Playa del Rey—Moonstone Beach—Redondo Beach. An Experienced Guide with each car. LEAVE HILL STREET STATION, between Fourth and Fifth, at 9:40 A.M. Daily.

Camp Rincon
Gem of San Gabriel Canyon. Pleasantest spot to spend a vacation; under grand oaks, with pure spring water. Dancing in the pavilion, trout in the river, and a general good time. For information, see Times Free Information Bureau, 531 S. Spring St.; Peck-Judah Co., 553 South Spring St., or H. D. Briggs, Manager, Azusa.

SPEND JULY 4th AT ROSEBINE RANCH RESORT
ACTON, CAL. The new mountain resort, just opened. SPECIAL RATE for the holiday—Sunday and Monday, including meals, room and stage fare—ONLY $4.00. Get folders and full information—Times Free Information Bureau, or Peck-Judah Co., 553 South Spring.

Radium Sulphur Springs COLEGROVE, LOS ANGELES.
TAKE BATHS IN LIQUID SUNSHINE.
DRINK THE MOST CURATIVE MINERAL WATERS IN CALIFORNIA.
It is radio-active, germicidal and purifies your blood by destroying disease germs, thereby revivifying, rejuvenating and increasing your Vital Force and circulation.
THE HOT BATHS are a positive specific and cure Rheumatism, Asthma, Chronic Colds, Alcoholism, Constipation, Obesity, Poor Circulation, Neuralgia, Sciatica, Diabetes, Bright's Stomach, Heart, Liver, Kidney, Bladder, Blood, Skin, all Nervous and Spinal Diseases, Female Troubles, Beauty Baths make skin velvety, removes dandruff, grows new hair.
IT SPARKLES AND FOAMS LIKE CHAMPAGNE.
Seemingly hopeless cases cured. Physician in charge. Send for booklet. Water by bottle or case. Take "Melrose Avenue" cars, via Broadway, direct to Springs; 5c fare.

Ye Alpine Tavern
Situated on Mt. Lowe. A mile above the sea. American plan, $3.00 per day, $15.00 per week. Choice of rooms in hotel or cottages. No consumptives or invalids taken. Telephone Passenger Dept., Pacific Electric Ry., or Times Free Information Bureau, for further information.

HOTEL CASA LOMA
REDLANDS
The Coolest Spot in the San Bernardino Valley
SPECIAL SUMMER RATES

CURE THAT RHEUMATISM ARROWHEAD HOT SPRINGS WILL DO IT.
The wonderful mud baths—given with fresh mud taken from the marvelous bogs where a thousand springs of hot medicated water boil up—will cure any case of rheumatism. A stay of a week will convince you. Low summer rates now in effect.
Address Manager, Arrowhead, Cal., or H. S. Kneedler, representative, with Peck-Judah, 553 S. Spring st.

BAY CITY A High Class Beach Town
Fifteen hundred-foot pier; dancing pavilion; safest surf bathing on the coast; no undertow; still water bathing and boating; good fishing; first-class hotel now open; no railroad tracks to cross to reach ocean front; only 45 minutes from Los Angeles on Pacific Electric. Everything ready for summer visitors. We offer special inducements to home builders. SEE OUR BUNGALOW CITY—Successor to Tent City. Neat, modern bungalows on ocean front for rent at moderate prices.
BAYSIDE LAND CO., F. A. Stanton, President, BAY CITY, CAL.

— HAPPY? Everyone is at —
Wheeler's Hot Springs

YOSEMITE or TAHOE We have a few more vacancies in Yosemite Camping Party leaving July 5, and first Tahoe Party leaving July 3. Address H. E. KILE, Polytechnic High School, or phone West 1769 or B5136, or inquire at Peck-Judah, 553 S. Spring, Los Angeles.

Camp Baldy Elevation 4700 feet.
In San Antonio Canyon.
The finest Mountain Camp in Southern California. Splendid automobile road. Rates $2 per day, $11 up per week.
For folders and information address CAMP BALDY, ONTARIO, CAL.

Bimini Hot Springs Hotel Los Angeles The most curative treatment known for rheumatism; delightfully situated; hot mineral water, steam heat, and telephone in every room; no noise, no dust, and no tips. Street car to door, 5c fare. Dr. G. W. Tape, Medical Supt.

ELSINORE *Lake View Inn and Hot Springs*
M. A. GARDNER, Mgr.
Overlooking Lake Elsinore. Swimming pool, mud, sweat, plain and plunge baths. Free consulting physician. Curative properties of our springs the best. Excellent rooms and table. Autoists' half-way house to San Diego. The times Free Information Bureau, 521 S. Spring.

GLENN RANCH New open. Good trout fishing. The only real farm resort in Southern California where the table is abundantly supplied with fresh eggs, milk, fruit and vegetables. Information at The Times' Free Information Bureau, 531 S. Spring st. Daily stage from Keenbrook.

Indian Spring Camp In the Mountains, 8 miles from San Fernando. Beautiful grounds; everything new; healthful springs; good home cooking; fine hunting. Rates low for July. Circulars and information, Times Resort Bureau, 531 South Spring; Mr. Lamb, Room 100 San Fernando Bldg., or Ben S. K. Bennett, San Fernando, Cal.

GLENDALE SANITARIUM
Take Pacific Electric or Glendale Eagle Rock Cars from Los Angeles. Battle Creek methods of treatment. Ideal in every respect for rest, comfort and recuperation. Apply for booklet and colored postals at Times Bureau, or Souvenir A from Sanitarium, Glendale, Cal.

RCHARD CAMP 3½ miles from Sierra Madre, on the old Mt. Wilson trail. Elevation 3250 feet; most accessible mountain camp to Los Angeles. Plenty of shade and running water; an ideal spot for your vacation. Information Peck-Judah Co., 553 So. Spring St., Times Information Bureau, P. O. Box 141, Sierra Madre, Cal. Home Phone Sierra Madre 48.

ELSINORE, Bundy Hot Springs Hotel AND COTTAGES
Curative Hot Sulphur Baths under Hotel roof. Free consulting physician. Good home cooking a specialty. The Times Free Information Bureau, 521 S. Spring. Address F. A. Amsbury.

Resorts.

SAN JACINTO HOT SPRINGS
A few hours' ride from Los Angeles on the Santa Fe. Two trains daily, 7:40 a.m., 2:30 p.m. In the foothills, elevation 1200 feet, overlooking the beautiful San Jacinto Valley. An ideal place for rest and recreation. Natural mud sulphur baths relieve rheumatism and nervous troubles. Curative mineral water. Modern hotel, sanitary bath houses. Excellent table. Moderate rates. See George P. Taylor, 525 S. Broadway, or Peck-Judah Co., 553 S. Spring.

See Us About Your Vacation Trip
Free information about the hotels and resorts of the whole Coast. Here is literature descriptive of them all from Seattle to San Diego. See us.
Sunset Magazine Resort Information Bureau, Southern Pacific City Ticket Office, 600 South Spring, Los Angeles.

Yochs Laguna Beach Hotel
Laguna Beach, Cal.
RATES $10 A WEEK
Salt water bathing is a tonic and sunshine is almost life itself. The picturesque mountainous coves and healthful meals at the Hotel make Laguna Beach an ideal place to recuperate. Furnished cottages to let.
Automobiles meet trains and electric at Santa Ana. Leave Santa Ana 10:25 a.m., 3:10 p.m.
City office, 521 S. Spring st., or for further particulars write or phone Sunset home distance phone Main 294.
T. F. DOYLE, Manager.

7 OAKS AND BEAR VALLEY
MOUNTAIN RESORTS.
Avoid these warm days by going to Seven Oaks. Every facility for rest and recreation. Numerous mountain streams, inspiriting atmosphere, fine trout fishing, horseback riding, etc. For rates and information address Manager Seven Oaks, Redlands, Cal., Times Information Bureau or Peck-Judah Co., 553 S. Spring.

IDYLLWILD
FINEST SCENERY ANYWHERE
Open now. Cottages & tents for rent. City conveniences amidst towering crags, scenic beauty & wild-wood charms. Write for illustrated booklet.
WALTER WATKINS, Mgr. Idyllwild, Riverside Co., Cal.

HONOLULU and back $110, First Class
Beats Them All
for sailing, surf-boating, sea bathing, across sports, fishing, baseball, tennis, golf, automobiling. Most attractive spot on entire world tour; 5½ days from S. F. by S. S. Alameda (wireless) sailing June 5, July 17, Aug. 7, etc. Book NOW and secure the best berths. O. S. S. Co., A. M. Culver, Agt., 334 S. Spring.

OAKGLEN LODGE
is the place where you can live simply, eat good food, stay out of doors, dress rough and ready, and sleep o'nights. Times Resort Bureau, Peck-Judah Co., 553 So. Spring St.

LAKE TAHOE
DEER PARK SPRINGS—Come in June sunshine, spring blossoms and snowslides. Stopovers on all Lake Tahoe tickets. Write Miss Chandler, Deer Park, Lake Tahoe.

City Restaurants.

Cline's CAFE
117 East 8th St., King Edward Hotel
Serves from 11 to 2, except Sunday. Fine, substantial
SPECIAL 35c LUNCH
to outclass any meal ever served anywhere for the price.

Pacific Electric Grill and Buffets
COR. SIXTH AND MAIN STS.
Fit for a king. Best place in town to eat. Commercial lunch, 25c. Free dinner, 50c, with wine. A la carte all day. Miss Lydia Berth, musical director. Again under Eugen Machtig's management.

For a good meal and good music go to the old reliable.
Palace Cafe
Corner First and Spring streets
A. JAHNKE, Prop.

CAFE BRISTOL
The fastidious diner is always satisfied with the service and menu at the Cafe Bristol. Music by the Bristol Orchestra. Entire basement H. W. Hellman Bldg., Fourth and Spring.

Levy's Cafe
Business Men's Lunch
Daily in Grill, 40 cents, including coffee, tea, beer or wine. Quick Service.

City Hotels.

When You Visit Los Angeles Stay at
King Edward Hotel
Fifth Street, East of Main Street.
All outside rooms, with hot and cold water, steam heat and telephones in every room.
Absolutely Fireproof
EUROPEAN PLAN—EXCELLENT CAFE IN CONNECTION.
Front Room, **$1.00** per day; 2 people, $1.50 per day.
Rates: Single room **75c** per day; 2 people, $1.00 per day.
Room with bath, **$1.50** per day; 2 people, $2.00 per day.
COL. E. DUNHAM, W. E. SMITH.

MOTEL DEL SOL
2721 Portland Place. Elegant home, 8 rooms, private baths, lovely yard and surroundings. Best home cooking, very reasonable prices. University car to 28th st.

LIFE'S SEAMY SIDE.

GIRL'S MURDE STILL MYSTE

Capture of Suspect F Bring Light.

Witness Says Laborer the Slayer.

Prisoner Stoutly Ma His Innocence.

[ASSOCIATED PRESS NIGHT R

SAN FRANCISCO, July 1.— eighteen hours the police sear city for J. Novak, the Ro quarry laborer, suspected of der of Caroline Brasch, who to death in her office yesterday capture of the man today served to throw any new ligh mystery.

J. F. Higgins, the only per claims to have seen the coming out of the room where lay, positively declared that not the man.

Twice during the day the brought the prisoner out to by Higgins, the second time the clothes he wore yesterday each time Higgins failed to the Roumanian as the man come from Miss Brasch's room revolver in his hand.

At police headquarters Nov admitted calling on Miss Bra terday and quarreling with his time check. He frankly that he was very angry at stoutly maintained that he di her. He speaks broken Engli apparently a little slow of u he seemed more bewilder frightened as he glanced fro ive to detective while they under a gruelling cross-fire tions.

Higgins made his second vi prison late today. He was look at Novak when the dressed as he was yesterday.

"That is not the man I s Higgins's prompt verdict. fellow was middle-aged, not mustache was blond, not was not so big or so heavy is not the man."

The police still believe t captured the murderer.

They explain his apparent by offering a theory of temp sanity, but in view of Higgi tive declaration it seems the girl's slayer is still at l that no clew to his identity discovered.

MURDERS BABY.

FATHER TRIES SUIC

[ASSOCIATED PRESS NIGHT R

SANTA CRUZ, July 1.—Da man, a Russian railroad labo drunken frenzy this afterno his one-year-old son at his h Glenwood, by cutting the throat. He then attempted t suicide by drawing a knife a own throat. He failed to enough to sever his own jug and probably will live.

Word of the tragedy came phone tonight, and Deputy Elson and Sheriff Trafton st mediately for Glenwood, twelve miles from here.

According to the report rec the telephone, Fellman had b ing heavily, and had threaten times to kill his wife and dren. This mood culminate afternoon when he suddenly youngest child and almost head from the body with a sharp knife.

STOP BRUTALITY

HUMANE SOCIETY CALL

[ASSOCIATED PRESS NIGHT

SAN JOSE, July 1.—At held in the St. James Hotel board of directors of the State Humane Association resolution, calling upon the and Game Commission to pr proposed holding of a hunt i cino county in August, when posed that 1000 men will dri wild animals in the county in valley and slaughter them.

The proposition was stron demned. A committee to programme for the conventi Francisco next September pointed, and the board adopt constitution and a set drawn up by the executive under which articles of inco for the State society will diately taken out.

SURPRISES FRIEND

AS "FOOTBALL GIRL

[BY DIRECT WIRE TO THE

WASHINGTON, July 1.—[Dispatch.] Mrs. Helen Brett caused her friends in army circles little surprise. Mrs. Ty daughter of Brig.-Gen. Lloyd of the army and has had a career. She is a noted beaut mous belle. Her marriage t J. Tyler, son of Col. Tyler of occurred while Tyler was fill fessional operatic engagem came as a distinct surprise here.

Miss Brett's closest friend former Alma Von Haake, wh R. Harry Cascart, son of a pa leine manufacturer of New then eloped with Midshipma ard.

Miss Brett following her

WOMENS SOC PRETT

[BY DIRE

CHICAGO, July 1.—[Exclu patch.] Unusual interest to the trial, which began Elia Gingles, the pretty In maker, who was found boun and bearing marks of tortu body, in a bathroom at the W Hotel, several months ago Barrett, proprietor of a lace cuses the girl of robbing says the injuries were self-i

Miss Gingles says her accu agent of the keeper of a reso dians, that Miss Barrett tri her into white slavery, and result of her refusal, she w powered, dragged into the and mistreated. The follow have interested themselves girl's behalf, all of them ha vestigated her story:

Woman's Christian Te Union.
Daughters of the Confeder
Social Economics Society.
Irish Choral Society.
Frances Willard Hospital.
Catholic Women's League.

SAN JACINTO HOT SPRINGS

ee Us About Your Vacation Trip

Information about the hotels and ...rts of the whole Coast. Here is ...ature descriptive of them all from ...tle to San Diego. See us.

...et Magazine Resort Information ...eau, Southern Pacific City Ticket ..., 600 South Spring, Los Angeles.

...ochs Laguna Beach Hotel

Laguna Beach, Cal.
RATES $10 A WEEK

...ater bathing is a tonic and sunshine ...ost life itself. The picturesque moun... coves and healthful meals at the ...makes Laguna Beach an ideal place ... ...cate. Furnished cottages to let. ...unshine coast trains and electric car... ...a Ana. Leave Santa Ana 10:25 a.m. ...m.

...ffice, 321 S. Spring st., or for further ...rmation write or phone Sunset long ... ...hone Main 238.

T. F. DOYLE, Manager.

...KS AND BEAR VALLEY

MOUNTAIN RESORTS.

Avoid these warm days by going to Seven Oaks. Every facility for rest and recreation. Numerous mountain streams, invigorating atmosphere, fine trout fishing, boating, rock riding, etc. For rates and information address Manager Seven Oaks, Redlands, Cal., Times Information Bureau or Peck-Judah Co., 353 S. Spring.

IDYLLWILD

FINEST SCENERY ANYWHERE

Open now. Cottages and tents for rent. City conveniences amidst towering crags, scenic beauty and wild-wood charms. Write for illustrated booklet to WALTER WATKINS, Mgr. Idyllwild, Riverside Co., Cal.

...NOLULU

...$110, First Class ... Beats Them All!

... for sailing, surf-boarding, surf-board riding, sea bathing, aquatic sports, fishing, baseball, tennis, golf, automobiling. Most attractive spot on earth's surface. 30½ days from S. F. by S. S. Alameda, sailing June 5, 24, July 17, Aug. 7. Book NOW and secure the best berths. S. Co., A. M. Culver, Agt., 334 S. Spring St.

...KGLEN LODGE

... place where you can live simply ...t good food, stay out of doors, ...rough and ready, and sleep. ...ts. Times Resort Bureau, Peck-... Co., 353 So. Spring St.

LAKE TAHOE

... PARK SPRINGS—Come in June ..., spring blossoms and snowslides ...re on all Lake Tahoe tickets. W... ...andler, Deer Park, Lake Tahoe, Cal.

City Restaurants.

...eline's CAFE

...ast 5th St., King Edward Hotel. ... from 11 to 2, except Sunday, ...ubstantial

...CIAL 35c LUNCH

...ings any meal ever served any... ...for the price.

...acific Electric Grill and Buffets

...R. SIXTH AND MAIN STS.

... a king. Best place in town ... ...ommercial lunch, 25c. Fresh ...fish, with wine. A la carte a... ...ss Lydia Berth, musical director ...nder Eugen Machtig's manage...

...ood meal and good music go ... ...reliable.

...alace Cafe

...ner First and Spring streets ... A. JAHNKE, Prop.

...AFE BRISTOL

...stidious dinner is always satisfy... ...service and menu at the Ca... ...Music by the Bristol Orchestra ...agement H. W. Hellman Bldg. ...and Spring.

...Levy's Cafe

...siness Men's Lunch ...in Grill, 40 cents, in ...ng coffee, tea, beer ...ine. Quick Service

City Hotels.

...n You Visit Los An... ...geles Stay at ...g Edward Hotel

... Street, East of Main Street. ...ds rooms, with hot and cold w... ...m heat and telephones in ev...

...solutely Fireproof

...OPEAN PLAN—EXCELLENT ...CAFE IN CONNECTION.

Front Rooms, $1.00 day; 2 people, $1.50 per day.

Rates: Single room 75c day; 2 people, $1.00 per day.

Room with bath, $1.50 day; 2 people, $2.00 per day.

DUNHAM, W. E. SMITH, Prop.

...OTEL DEL SOL

...and Place. Elegant rooms, ...rivate baths, lovely yard and ... ...Best home cooking, very ... ...a. University car to 28th St.

LIFE'S SEAMY SIDE.

GIRL'S MURDER STILL MYSTERY.

Capture of Suspect Fails to Bring Light.

Witness Says Laborer Is Not the Slayer.

Prisoner Stoutly Maintains His Innocence.

[ASSOCIATED PRESS NIGHT REPORT.]

SAN FRANCISCO, July 1.—For over eighteen hours the police searched the city for J. Novak, the Roumanian quarry laborer, suspected of the murder of Caroline Brasch, who was shot to death in her office yesterday, but the capture of the man today has not served to throw any new light on the mystery.

J. F. Higgins, the only person who claims to have seen the murderer coming out of the room where the girl lay, positively declared that Novak is not the man.

Twice during the day the detectives brought the prisoner out to be viewed by Higgins, the second time clad in the clothes he wore yesterday, but each time Higgins failed to identify the Roumanian as the man he saw come from Miss Brasch's room with a revolver in his hand.

At police headquarters Novak freely admitted calling on Miss Brasch yesterday and quarreling with her about his time check. He frankly declared that he was very angry at her, but stoutly maintained that he did not kill her. He speaks broken English and is apparently a little slow of mind, but he seemed more bewildered than frightened as he glanced from detective to detective while they held him under a gruelling cross-fire of questions.

Higgins made his second visit to the prison late today. He was asked to look at Novak when the man was dressed as he was yesterday.

"That is not the man I saw," was Higgins's prompt verdict. "The other fellow was middle-aged, not old. His mustache was blond, not gray. He was not so big or so heavy. Novak is not the man."

The police still believe they have captured the murderer.

They explain his apparent unconcern by offering a theory of temporary insanity, but in view of Higgins's positive declaration it seems likely that the girl's slayer is still at large, and that no clew to his identity has been discovered.

MURDERS BABY.

FATHER TRIES SUICIDE.

[ASSOCIATED PRESS NIGHT REPORT.]

SANTA CRUZ, July 1.—Daniel Fellman, a Russian railroad laborer, in a drunken frenzy this afternoon killed his one-year-old son at his home near Glenwood, by cutting the child's throat. He then attempted to commit suicide by drawing a knife across his own throat. He failed to cut deep enough to sever his own jugular vein, and probably will live.

Word of the tragedy came by telephone tonight, and Deputy Coroner Elson and Sheriff Trafton started immediately for Glenwood, which is twelve miles from here.

According to the report received over the telephone, Fellman had been drinking heavily, and had threaetned several times to kill his wife and three children. This mood culminated late this afternoon when he suddenly seized his youngest child and almost severed its head from the body with a slash of a sharp knife.

STOP BRUTALITY.

HUMANE SOCIETY CALLS HALT.

[ASSOCIATED PRESS NIGHT REPORT.]

SAN JOSE, July 1.—At a meeting held in the St. James Hotel today, the board of directors of the California State Humane Association adopted a resolution, calling upon the State Fish and Game Commission to prevent the proposed holding of a hunt in Mendocino county in August, when it is proposed that 1000 men will drive all the wild animals in the county in one small valley and slaughter them.

The proposition was strongly condemned. A committee to arrange a programme for the convention in San Francisco next September was appointed, and the board adopted a new constitution and a set of by-laws drawn up by the executive committee under which articles of incorporation for the State society will be immediately taken out.

SURPRISES FRIENDS.

AS "FOOTBALL GIRL."

[BY DIRECT WIRE TO THE TIMES.]

WASHINGTON, July 1.—[Exclusive Dispatch.] Mrs. Helen Brett Tyler has caused her friends in army and social circles little surprise. Mrs. Tyler is the daughter of Brig.-Gen. Lloyd M. Brett of the army and has had a romantic career. She is a noted beauty and famous belle. Her marriage to Francis J. Tyler, son of Col. Tyler of the army, occurred while Tyler was filling a professional operatic engagement, and came as a distinct surprise to society here.

Miss Brett's closest friend was the former Alma Von Haake, who married R. Harry Cascart, son of a patent medicine manufacturer of New York, and then eloped with Midshipman Pritchard.

Miss Brett following her marriage to Tyler went on the stage, joining Richard Carle's company in "Mary's Lamb." Her friends in army circles here did not know she had joined the ranks of professional singers until she appeared here under the name of Carmen Espinoza. They were startled when she tripped out on the stage as the "football girl," wearing a costume that was conspicuous rather for its brevity than anything else.

Gen. Brett, her father, who was entertaining a box party of army people, was plainly embarrassed and hurt.

Few knew that Mrs. Tyler had gone out to Reno to procure a divorce.

CHAUFFEUR INCOMPETENT.

AUTO AGENT SUED.

[ASSOCIATED PRESS NIGHT REPORT.]

OAKLAND, July 1.—An incompetent chauffeur as instructor, furnished by the agent from whom she purchased an automobile, is the basis of a suit for $11,700 filed today by Miss Mildred Horner against Carl Christensen.

Miss Horner alleges in her complaint that when she purchased the car the agent agreed to furnish her a competent instructor. Instead, she claims, he provided a man who violated the speed ordinance and ran the machine into a trolley pole, breaking her ankle and nose, and causing her other injuries, as well as completely wrecking the car.

JOINS DIVORCE COLONY.

SOCIETY DAME WANTS LIBERTY.

[BY DIRECT WIRE TO THE TIMES.]

RENO (Nev.) July 1.—[Exclusive Dispatch.] Mrs. Lucian Shallenberg of East Orange, N. J., is in Reno to obtain a divorce from her husband. She arrived here two days ago and will remain at least six months to meet the legal requirements. She seems to be well supplied with funds.

Mrs. Shallenberg is the wife of Samuel Shallenberg of the firm of Lord & Taylor, a prominent dry goods firm of New York City. Her complaint has not yet been filed and the grounds for divorce, therefore, cannot be learned just now, but of the purpose of her presence here there can be no doubt, for she admitted it in an interview with the representative of The Times this morning.

HIS JAG COSTLY.

GETS THREE YEARS IN "PEN."

[ASSOCIATED PRESS NIGHT REPORT.]

OAKLAND, July 1.—Three years in the penitentiary for becoming intoxicated.

That is the bitter price that H. Dobbins, a paroled convict, may have to pay for indulging too freely.

Dobbins was convicted ten years ago and sentenced to twenty years in San Quentin for shooting E. B. Ball in Vacaville.

After serving eight and one-half years he was paroled. He had enjoyed liberty about a year when his old craving for drink overcame him last night, and a little later he came in conflict with the Berkeley police.

He is now in the County Jail awaiting the arrival of officers from San Quentin to take him back for violating his parole. By his action, he forfeited all credits earned and may have to serve out his full term.

SIERRA SHOCKED.

QUAKES ALARM COUNTY.

[BY DIRECT WIRE TO THE TIMES.]

DOWNIEVILLE, July 1.—[Exclusive Dispatch.] Almost every night for more than a week earthquake shocks have been experienced here, and their frequency has caused considerable uneasiness. Since the rather severe temblor of June 21 there have been frequent lighter shocks, most of them sufficiently perceptible to awaken people.

People living at Poker Flat claim that Mt. Fillmore is the seat of the disturbance. Earthquakes heretofore have been rare in Sierra county. Miners fear to work underground, lest these shakings cause the ground to cave upon them.

WIDOWS MUST PAY.

TO BURY HUSBANDS.

[BY DIRECT WIRE TO THE TIMES.]

OLYMPIA (Wash.) July 1.—[Exclusive Dispatch.] Widows must pay the funeral expenses of their dead husbands even if they have to dip into their own personal bank account, according to a decision of the Supreme Court today, in the case of Butterworth & Sons, against Sarah Teale. The company sued for $561 undertaking services, and got judgment for $150.

This judgment was affirmed in an opinion by Justices Fullerton and Chadwick, establishing the rule that it is just as essential that the widow bury the husband as that the husband shall meet the funeral expenses of his wife. Mrs. Teale had fought the case bitterly in all courts.

RAN FOUR FAIRS.

ONE AT LOS ANGELES.

[ASSOCIATED PRESS NIGHT REPORT.]

FRESNO, July 1.—Announcement was made tonight by J. A. Filcher, who is promoting the coming State fairs at Sacramento and Oakland, that plans are being perfected whereby instead of having one or two State fairs, there will be four fairs throughout the State next year. The holding of a fair in Oakland this year, he stated, was only a start.

According to present plans, the four fairs will be held at Sacramento, Oakland, Fresno and Los Angeles, lasting one week at each place.

HORSE-STEALING CHARGED.

Harry Harkley, an employé of the Lankershim ranch, in the San Fernando Valley, was arrested last night at Compton on a charge of stealing a horse from the Eagle stables on South Broadway. Harkley rented the horse yesterday morning. Late in the afternoon he telephoned the stables from Glendale, asking permission to keep the animal over night. The stable men refused, and Harkley hung up the 'phone. Officers were put on the case, and they state that Harkley made several attempts to sell the horse.

SENSATIONS COMING.

WOMENS SOCIETIES TO AID PRETTY IRISH LACE MAKER.

[BY DIRECT WIRE TO THE TIMES.]

CHICAGO, July 1.—[Exclusive Dispatch.] Unusual interest attaches to the trial, which began today, of Ella Gingles, the pretty Irish lacemaker, who was found bound, gagged and bearing marks of torture on her body, in a bathroom at the Wellington Hotel, several months ago. Agnes Barrett, proprietor of a lace store, accuses the girl of robbing her, and says the injuries were self-inflicted.

Miss Gingles says her accuser is the agent of the keeper of a resort in Indiana; that Miss Barrett tried to sell her into white slavery, and that as a result of her refusal, she was overpowered, dragged into the bathroom and mistreated. The following clubs have interested themselves in the girl's behalf, all of them having investigated her story:

Woman's Christian Temperance Union.
Daughters of the Confederacy.
Social Economics Society.
Irish Choral Society.
Frances Willard Hospital.
Catholic Women's League.
Woodlawn Woman's Club.
Children's Day Association.
Socialist Women of the United States.
Evanston W.C.T.U.
Francis Hagen Aid Association.

Representatives of all these and other societies are attending the trial. Many prominent women will testify. It is said men high in the social and business world will be involved, and an organized society for the purpose of supplying "white slaves" will be exposed during this trial.

The jury was completed this afternoon and Miss Barrett began her testimony. She plainly was under great stress, and there is an unusual tense feeling on the part of everyone concerned that some tremendous sensation is coming in the case.

Mrs. Cecilia Kenyon, one of the chief witnesses for the prosecution, died rather mysteriously in a roadhouse about a week ago, thus adding to the interest in the affair. The State, while prosecuting the girl on the charge of theft, leaves every avenue open to testimony showing the existence of "white slavers" and proposes to punish all so exposed.

NERVOUS WOMEN

Need Just This Tonic Treatment to Build Them Up.

The first thing to do when threatened with nervous trouble is to stop the cause of it, if possible, whether it is irregular living, worry, or whatever it may be. Then the nerves must be given special nourishment and the blood must be kept pure and rich. This is the mission of Dr. Williams' Pink Pills and this is why the pills have been used with such great success in nervous trouble that did not yield to ordinary methods of treatment.

These pills are a tonic for both men and women but are especially adapted for girls and women of all ages, and give health and strength to the nervous and exhausted as is shown by the experience of Mrs. H. J. Bradford of No. 1514 Spurgeon street, Santa Ana, Cal. She says:

"A few years ago I began to lose flesh rapidly until I weighed only about 100 pounds. Before this I had always been well and quite fleshy. I also became very nervous and would lie awake all night long. I had frequent crying spells which I could not seem to help and which the least little thing would bring on. Excitement or noise made me very nervous. I had a craving for sour things, but my appetite was variable. At times I would feel very well, but this would be only when I kept very quiet.

"The doctor pronounced my trouble neurasthenia or nervous debility. I was under his care for over two years. Sometimes he would treat me regularly and then he might not have to call in two months. I did not get well under his treatment and was finally advised to try Dr. Williams' Pink Pills by a friend who had used them for nervousness. After taking a few boxes of the pills I could sleep better and I began to improve gradually until I was cured. I haven't been troubled with nervousness in some years now and consider the benefit I received from Dr. Williams' Pink Pills to be wonderful."

Dr. Williams' Pink Pills contain the elements necessary to make new blood and, as the nerves get their nourishment from the blood, have been found invaluable in a wide range of diseases of the blood and nerves, such as rheumatism, after-effects of the grip and fevers, neuralgia, nervous debility, St. Vitus' dance and even partial paralysis and locomotor ataxia.

Dr. Williams' Pink Pills are sold by all druggists, or will be sent, postpaid, on receipt of price, 50 cents per box; six boxes for $2.50, by the Dr. Williams Medicine Co., Schenectady, N. Y.

SUGAR TRUST.

(Continued from First Page.)

partment of Justice, alleging, among other things, that the minority interests associated with Segal were being defrauded and that the "trust" was acting in violation of the Sherman anti-trust law. This appeal brought no result.

Suit was then brought in the United States District Court at New York, the Pennsylvania Sugar Company seeking damages of $30,000,000 from the American Sugar Refining Company. After a trial of two weeks a compromise was effected. The exact terms of the settlement have not been made public, but it is understood that the "sugar trust" cancelled the Kissel note of $1,125,000, paid Segal $2,000,000 in cash in lieu of losses which he claimed he had sustained through the idleness of his refinery, and returned to him the 26,000 shares of the Pennsylvania company which had been deposited as security for the loan of 1903.

The section of the law under which the indictments were found provides as penalties a fine of not more than $5000 or imprisonment for not more than one year, or both, in the case the individuals, and a fine of not more than $5000 in the case of a corporation.

The indictments charged that "for six years prior to the finding of this indictment and continuously since," the defendants have been engaged in the restraint of trade.

WICKERSHAM SILENT.

[ASSOCIATED PRESS NIGHT REPORT.]

WASHINGTON, July 1.—With respect to the indictment found in the New York sugar cases, Atty.-Gen. Wickersham said today that the indictment spoke for itself and he had nothing to add. In his opinion the administration of justice should be quiet, though effective and impersonal, he said.

SPECIAL for this week only; any of our 15-year-old, regular $1.25 wines, this week, 90c per gallon. For American Pride, bottled in bond, regular $1.25; this week, 85c. All beers at brewery prices. Free delivery. ED. GERMAIN WINE CO., 635 S. Main st. Both 'phones.

FRANK G. CARPENTER'S letter in The Times Magazine the coming Sunday will tell of the wonderful work done by Christian missionaries in Korea.

THERE will be an abundance of good reading in The Times Magazine the coming Sunday.

Your Sunday Dessert

There are thousands of people in this community who have no idea of the treat they are missing each Sunday by neglecting to order some of the L. J. Christopher special desserts.

There are other people who do not appreciate the wonderfully fine quality of these desserts—or really know of what they consist.

They consist of a delicious brick composed of two layers of genuine Delmonico ice-cream, and in between a layer of fresh fruit—peaches, berries or apricots, crushed and frozen in heavy berry cream. This delicious dessert originated in New York at Delmonico's, and is world-famed.

50c per brick if you call for it—80c if we deliver it. Full quarts. Any flavor desired.

Phone your order.

L. J. Christopher

Confections. Iced Desserts. Expert Catering.

551 S. BROADWAY. 241 S. SPRING. 321 S. SPRING.

Home 10571 Sunset-Broadway 4944

DON'T WORRY — WATCH & SAVE

Broadway Department Store

BROADWAY COR. 4TH. LOS ANGELES. ARTHUR LETTS

Semi-Annual $10 Suit Sale For Men and Young Men

The greatest tribute that could be paid to this sale is the response given to the event yesterday.

It's the consensus of opinion that the city has rarely, if ever, seen values to approach these at the price.

Some men are so skeptical that they think it impossible for us to produce the suits similar to those shown in the windows, but we have hundreds of suits that are just as good, if not better, than those shown in the window, and we can duplicate them, for we were very careful to put such suits in the window as we could be able to supply the demand from.

Several men have asked how long this sale will continue. Well, we're going to continue it until the biggest majority of these suits are sold. Remember, we began with over 1600, and while the selling is at its height today, it has hardly made an impression upon the assortment, the sizes are still complete, the color ranges intact, while perhaps one or two patterns may be closed out we are still justified in saying the biggest majority of the garments entered in this sale are worth from $15 to $25.

We advise you, however, to plan your buying before the Fourth, thus enabling you to secure a bright new suit for the nation's holiday. It makes no difference whether you come Friday, Saturday or Tuesday as far as the values are concerned, but the longer you delay the less variety and color and size range.

WE GUARANTEE EVERY SUIT IN THIS SALE. YOUR MONEY BACK IF YOU'RE NOT SATISFIED

Many men have been able to put these suits on and walk out of the house without the slightest alterations. That speaks well for the style, fit and finish of the garments.

ALL ALTERATIONS ARE MADE FREE OF CHARGE.

Waists, Dresses and Wrappers

Wonderful Bargains Today

The Second Floor offers value magnets. Note the prices:

Soiled Waists 50c and 75c Values 29c
There'll be a table heaped high with white lawn waists; short sleeves; trimmed with pretty laces and embroideries. Formerly priced at 50c and 75c. Some of them soiled and crumpled. Sale price 29c, while they last.

White Waists Were 97c to $1.50 75c
Two big table lots of these. Very pretty styles in lingerie, trimmed with Val. laces, Swiss embroideries; former prices 97c, $1.00 and $1.50. Sale price 75c. Second Floor. Come early for first choice.

Princess Dresses $3.95 and $4.95 Lots $2.98
These are soiled Princess dresses, made of lingerie cloth in lawns, white, pink and blue; trimmed with row after row of Val. lace, embroidery and tucks. Sizes range from 14 misses to 42 women; but, of course, not every size in every style—$2.98.

15 Doz. House Wrappers of Lawn, Percales and Gingham 75c
15 dozen of these wrappers to close out at this price; 5 dozen of them marked 79c; 5 dozen of them marked $1.00; and 2 dozen marked $1.50. Light and dark figures and checks. All sizes. We'll close them out today, in one lot, at 75c.

75c and $1.00 Undermuslins 50c
Because they are soiled, these skirts, gowns, corset covers, drawers and combination suits that are marked 75c and $1 in regular stock, will reach the Bargain Table today at 50c. All are well trimmed. You'll find this a bargain opportunity worth taking advantage of.

Children's 75c and 98c Wash Dresses 50c
Are made of light pink or blue checked ginghams, in Buster Brown or full blouse styles. They are trimmed with narrow embroidery or wash braid. Sizes range from 2 to 10 years. They are marked 75c to 98c in the regular way. We'll close them out today, while they last, Second Floor, 50c.

Children's 50c to 98c Wash Hats 25c
Here's an opportunity for mothers to get a beach or vacation hat for the child. Some are slightly soiled or mussed, but they are marked in the regular way 50c, 75c and 98c. They are made with detachable crown, embroidered or corded material.

50c Corset Covers With Deep Yoke 29c
They're trimmed with lace beading and several rows of ribbon; cut full front. Today, 29c. Second Floor.

Children's 29c to 39c Muslinwear Today at 25c
Pajamas, gowns for children. Gowns range in sizes up to 10 years; pajamas, 2 to 6 years. They are marked 29c, 35c and 39c, yet equal to some 50c values—25c today.

REFRIGERATORS
Largest Stock—Lowest Prices
Parmelee-Dohrmann Co.
436-444 So. Broadway

Hoffman's Millinery
425 SOUTH BROADWAY
HOME F4058.

Don't fail to attend the Great Regained Possession Sale at the Bargain House
445-447 South Main Street

The Exclusive Shop for Young Folks
The Juvenile Co.
429 So. Broadway.

Special Friday and Saturday "Owl" AT THE

For that Fourth of July Outing—or for the home celebration—you're going to need various things. "The Owl" is ready for you with some Special Values and Suggestions that will help. Friday and Saturday will be busy—but "Owl" service, as you know, is superb.

Sale of Alligator Traveling Bags

Genuine Alligator Grips, brass-trimmed, leather lined, alligator handles; strong, well made. Fifth and Broadway "Owl" only.

At the Fifth and Broadway "Owl" Store

$5.00 Grips SPECIAL..... $3.48
$6.00 Grips SPECIAL..... $3.87
$7.50 Grips SPECIAL..... $4.95
$12.00 Grips SPECIAL..... $9.45
Horned Alligator.

Hygeia Fountain Syringes

All Guaranteed

2-Quart $1.50 : : 3-Quart $1.75

Hygeia Fountain Syringes are made of the best quality maroon rubber; have rapid-flow tubing, with four hard rubber attachments. This is a good, all-around syringe for general family use. "The Owl" guarantees the "Hygeia" for one year—you know what that means. It means satisfactory service, or we make your purchase good. Prices, quoted above, are very low for reliable rubber goods like these.

Wanted Goods at "Owl" Prices

Listerine, the great antiseptic	19c
Sea Salt, for an ocean bath at home, five pounds	15c
Swift's Specific, the famous remedy	73c
Cooper's New Discovery	83c
Merck's Sugar of Milk, full pound	20c
Bath Brushes in endless variety, extra values at 50c, 75c and	$1
Peroxide of Hydrogen, 4 oz. 10c; 8 oz. 15c; 16 oz.	25c
Witch Hazel, pure, double distilled; full pint, 25c; quart	40c
"Owl" Foot Comfort, checks excessive perspiration, heals and soothes tired, burning feet	20c

Mennen's Talcum Powder 2 for 25c

The "Owl's" Trade Mark on a package signifies quality, full weight, and reliability. Look for it.

Sale of Women's Hand Bags

At the New "Owl" Store 625 BROADWAY

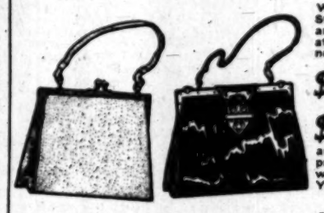

We're making a magnificent showing of Hand Bags at the New "Owl" Store, 625 Broadway. The goods are the latest ideas in shape, style and materials. And values are remarkable. Ask to see the new bags at $6.50, $7.50 and $10. One special lot that will go quickly are the new

$5.00 Bronze Bags---"The Latest"

$3.15 These bags are worth every cent of $5.00. Genuine leather, in the new bronze effect, leather and silk lined, gilt trimmed with the new, pretty chain handles. Very smart bags and wonderful values at $3.15. See them Friday. You'll buy.

"Owl" Cold Cream

A full pound tin of "the best cold cream on earth." Contains no grease, and will keep indefinitely. If you're going to the beach, get some of this. You'll not worry about sunburn then. 50c

Best Tooth Brush for 25c

"The Owl's" 25 Tooth Brush is better than brushes often sold by smaller dealers at 50c. We buy direct from the makers for Twelve Large Stores. We guarantee our 25c brush this way—if the bristles come out, we will give you a new brush free, or your money back.

320 SOUTH SPRING ST.

625 BROADWAY BET. JEVNE'S AND BULLOCK'S

BROADWAY AND FIFTH STS.

The Owl Drug Co.

THREE STORES IN LOS ANGELES

320 South Spring Street — Broadway and Fifth Street — 625 Broadway, Between Jevne's and Bullock's

SPORTING NEWS, LOCAL AND TELEGRAPHIC.

TO THE STRONG.

BEARDS ELI IN HIS DEN.

Crimson Crew Triumphs Over the Yale Blue.

Harvard Shows Superiority in Big Regatta.

New Style of Coach Wray Is Given the Credit.

[ASSOCIATED PRESS DAY REPORT.]

NEW LONDON (Ct.) July 1.—In a notable exhibition of rowing by a crew remarkable for its physical endurance, Harvard this evening defeated Yale in their annual 'varsity eight-oared boat race on the Thames.

The Crimson's crew led from start to finish and won by six boat lengths. Harvard's time was 21m. 56s.; Yale's, 22m. 16s.

By this victory Harvard won her second consecutive boat race from Yale in twenty-eight years. Since 1885 Harvard has won five 'varsity races from Yale.

Since Wray has been coaching at Cambridge, Yale and Harvard met three times and the Crimson has won twice.

The greatest crowd that ever assembled on the Thames poured into New London today. Harvard's growing confidence in her boating system brought double and—quadruple the number that usually follow the Crimson to the Thames, while Yale's determination to win back her glory on the river brought a record-breaking Yale crowd.

It was estimated that at least 40,000 persons witnessed the race from trains and every other kind of vehicle and from the yacht flotilla.

BITTER STRUGGLE.

Although Harvard won by a handsome margin and administered a crushing defeat to Yale, the race was bitterly contested up to the last half-mile. All the way up the river the two eights rowed with almost equal precision.

Rowing, all the way two strokes, and sometimes three strokes to the minute more than Yale, the Crimson eight crept away from the Blue little by little.

For two and a half miles Yale kept within a boat's length of her rival. Then Harvard put on power and increased her lead first to three lengths, then to four lengths, and finally to six lengths.

Yale spurted with her old-time determination, but it was in vain.

The official record was:

Harvard—Half mile, 2:36; mile, 5:10; two miles, 10:45; three miles, 16:10; four miles, 21:50.

Yale—Half mile, 2:37; mile, 5:12; two miles, 10:46; three miles, 16:29; four miles, 22:16.

Winning distance, six lengths.

The stroking of the crews by miles follows:

Harvard—Start, 39; one mile, 34; two miles, 34; three miles, 35; four miles, finish, 36.

Yale—Start, 38; mile, 31; two miles, 33; three miles, 34; four miles, finish, 36.

HARVARD STRONGER.

The explanation of Yale's defeat is not difficult. Harvard, with a crew that averaged almost six pounds to the man heavier than Yale, was able to row right through the race at a gait that averaged two strokes to the minute faster than Yale's, and still get out of this stroke her maximum of speed.

Incidentally, the race demonstrated that Wray is a great coach. Less than two weeks ago, on the eve of the contest, he deposed Sargent, a man considered a great stroke, and put in his place Roger Cutler, whose physical proportions caused many grave fears about the wisdom of the change. It was this change, however, that saved the race for Harvard. Sargent, rowing in the form in which he had been pacing the Crimson eight, could not have won for Harvard today.

The race was rowed up stream, with the tide. In the winning Harvard eight were two sets of brothers, Roger Cutler, the Harvard stroke, is a brother of Eliot Cutler, the Harvard bow, while at Nos. 4 and 5, the two Withingtons, of Honolulu, rowed. At No. 4 sat Elliot Bacon, son of former Assistant Secretary of State Bacon, whose two brothers had preceded him as Harvard oarsmen, as had their father. Former Assistant Secretary Bacon, leaning against the rail of the referee's launch, The Scourt, watched the race. On the Mirage was Postmaster-General Hitchcock, while Secretary of the Navy Meyer saw the contest from the U.S.S. Dolphin.

FINE START.

It was just nine minutes after 6 o'clock when the crack of Referee Meikleham's pistol started the crews in the race. Both crews got away in fine form.

Over the first half mile the struggle was practically an even one up to within a few lengths of the flag, when Hravard began to push the nose of her shell to the front.

Just beyond the two-mile flag Yale made her first determined effort to cut down Harvard's lead. Wallis, the Eli's stroke, raised his gait to thirty-four to the minute, and for a few lengths it looked as though he would be able to overtake the Cambridge boat. But Roger Cutler also had something in reserve, and also raised his stroke two points.

Harvard passed the two-and-a-half-mile flag still leading Yale by three seconds. Yale was compelled to drop her stroke back to thirty-two, but Harvard was strong enough to keep her's at thirty-six.

This was the crucial point in the race. It was on the sixth half-mile that the Crimson first really got away from Yale.

Counting the minor events, Harvard had six victories over crews wearing Yale blue.

Harvard won both the four-oared and the freshman races in the morning, the four-oared race by three and one-half lengths, the freshman race by ten lengths.

EARLY RACES.

The first race, the fours, was started off Broad View, and the finish was at the navy yard, two miles below. Whatever advantage the blue seemed to have in the first half-mile was overcome before the mile had been covered, and Harvard swept across the finish three lengths to the good.

The official time was: Harvard, 13:14; Yale, 13:24. This is the slowest time ever made in the event.

The freshman race was an easy win for the Crimson, the rapid, strong stroke sending the shell into the lead after the initial burst of speed. Both crews were fresh at the finish, and the Harvard men, resting on their oars, gave a hearty cheer to the vanquished eight.

At the mile Harvard was leading by nearly four lengths.

Harvard slackened speed coming to the judges' boat, and won by about ten lengths. Official time: Harvard, 11:32; Yale, 12:09.

The Harvard crew tonight elected Jesse Edwin Waid, 1910, of Denver, captain for next year.

Yale elected as her captain for 1910 Ruthven Adriance Woodell, 1910, of Poughkeepsie, N. Y. Woodell is 21 years old, six feet, one inch in height, and weighs 172 pounds.

WOLGAST IS HERE.

Ad Wolgast and his manager, Tom Jones, arrived from New York yesterday evening to prepare for the fight with Bat Nelson on July 13. Ad looks to be in good condition, and expects to begin training at Venice next Monday. Jones says Ad will probably not enter the ring weighing more than 125 pounds, as he is but little above that figure now. Ad declares that he will be in first-class condition, and that he will show Nelson some fighting he never saw before for ten rounds. Of course, the boy expects to win, and will probably bet some real money on his chances. Nelson left the East last night for San Francisco to attend the Papke-Ketchel fight on Monday, and the Bat will start for this city on Tuesday.

Sheepshead Bay Races.

SHEEPSHEAD BAY, July 1.—Results of races: Five furlongs: Follie Levi won, Glennadeane second, Cross Over third; time 1:01 2-5.

Seven furlongs: Nimbus won, Rosebeen second, Casque third; time 1:26.

Five and one-half furlongs: Dalmatian won, Sandrian second, School Marm third; time 1:08.

Seven furlongs: Fashionplate won, Etherial second, Royal Captive third; time 1:26 1-5.

Mile and an eighth: Maltbie won, Montgomery second, The Squire third; time 1:53 1-5.

Mile and a sixteenth: St. Faisenay won, Danger second, Nobility third; time 1:46 4-5.

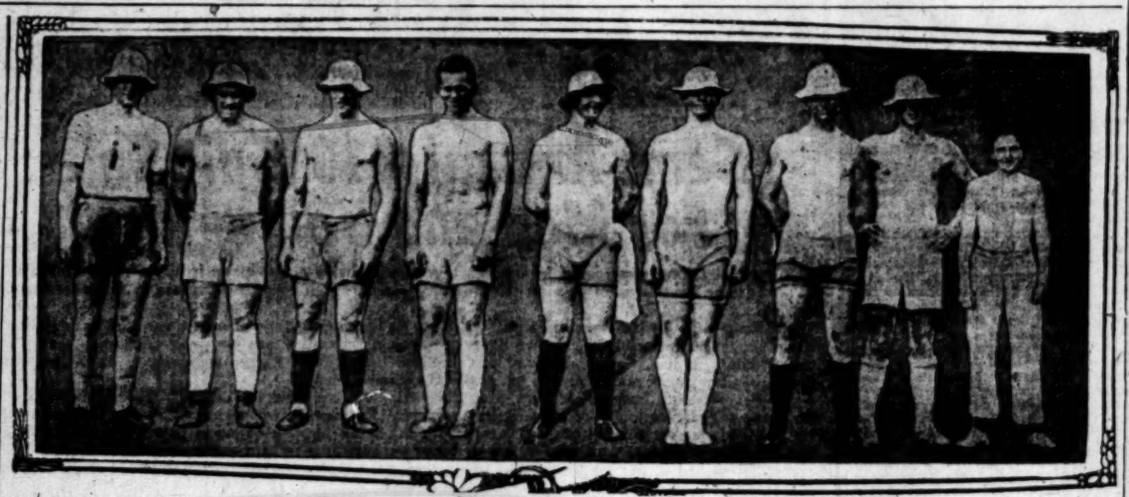

Harvary 'Varsity Crew.

Capt. E. Cutler, bow; Lunt, No. 2; Faulkner, No. 3; Bacon, No. 4; L. Withington, No. 5; P. Withington, No. 6; Wald, No. 7; R. Cutler, stroke; Blagden, cox.

AT LONG BEACH.

CLOSE GAMES OPEN TOURNEY.

Bundy and Bell Expected to Finish on Top.

Braly and Duncan Almost Go Under in Prelims.

May Sutton Shines in Ladies' Tennis Events.

Play in the twenty-second annual Pacific States men's doubles championship tennis tourney opened on the new courts of the Hotel Virginia at Long Beach yesterday. Ten matches, concluding the first and seconds rounds, were played during the day.

The preliminary play was interesting throughout. The drawings put players of even caliber in a majority of the matches, and the outcome, while easily predicted, was decided only after close contests. The stands contained a fair number of enthusiasts. Today many more visitors are expected, and bleachers have been constructed to accommodate 500 persons.

Hal Braly and Jack Duncan beat Overton and Bumiller only after a nip-and-tuck contest, the score being 8-6, 6-4, 7-5. Braly toook the first set to find the tip of the net, but after the tall fellow got his sights his terrific service drives proved the undoing of his opponents. Duncan played a strong game, and while Hal held up the service, Jack shone at the net. Overton and Bumiller played a steady, consistent game. They had difficult work placing the lobs above Braly's reach, but frequently smashed the grounders between his "ducks."

Galusha, the "fantastic kid," kept the visitors in good humor with his assorted steps and horse plays. Said Galusha, "I'll find my nerve soon, and then watch the 'vets' rustle." Albright and Galusha received from the California twins, Wayne and Variel. Galusha and his partner once ran up two straight games against the collegians. Variel almost lost heart, but Wayne saved the set, the scores being 6-0, 6-0, 6-4.

PROBABLE CHALLENGERS.

Bell and Bundy, generally conceded to be the coming challengers, played against Dr. Crawford of Berkeley, and Jones. The local pair had things all their own way, holding their opponents to two games in the three sets. Noble and Duncan played a hot game with Feitshans and Dietrich. Feitshans was a bit off color, and failed to play his usual game. The score was 6-0, 9-7, 6-2.

Bacon and Young, the pride of Duarte, were matched against Coons and Edwards, but the latter defaulted and the orange pickers were saved a session in the heat. Freeman and Holmes also advanced one through the default of Eastman and Roehrig. Not so easy, however, was their meeting with Hurd and Mace. The youngsters started strong and kept the "vets" finding the ball on every corner of the court. Experience counted, however, and the match went to Freeman and Holmes, 6-4, 6-2, 6-2.

Browne and Sinsabaugh encountered a hard proposition in the Rogers brothers. "Daddy" Rogers was on hand to encourage his sons. The youngsters played good tennis and the veterans were forced to show their card to pull down the match. Four sets were played, the score being 6-2, 10-8, 3-6, 6-0. The winners will probably meet Bell and Bundy in the finals, judging from their playing yesterday.

LADIES' EVENTS.

Miss May Sutton, full of characteristic aggressiveness, shared with the contenders in the men's doubles the interest of the spectators. The champion fought against the rapid-fire, direct drive service of Miss Mary Browne, and the Polytechnic wonder gave her an unusual game.

Mary won but one game in the two-set match, yet a majority of the games ran into deuce, and Miss Sutton was able to score but one love game in the match. Mary puts more power and speed into her strokes than many of the men players. A tendency to get a bit wild at critical moments cost the loser many points, yet the match was thoroughly enjoyed.

The second match in the women's singles between Mrs. B. O. Bruce and Mrs. Robert Farquhar developed a fine exhibition. Mrs. Farquhar possesses a strong ground drive. Mrs. Bruce was kept busy in the back court returning the deep lobs. Scarcely a single point was decided at the net. Remarkable was the ability of the players in keeping the ball in play and in the air. Ten or twelve exchanges was a common occurrence in almost every game. Mrs. Bruce won in two sets, 6-3, 6-0.

Today's programme includes several promising matches. At 9 o'clock Dawson and Noble will meet Braly and Duncan. It should be a royal match. Freeman and Holmes will tackle Wayne and Variel an hour later, and in the meantime, on the second court, Sinsabaugh and Browne are scheduled to try to dispose of Cawston and Woodbury. Bacon and Young are to meet Bell and Bundy during the morning.

The semi-finals in the men's play will occupy the afternoon, with the second round of the ladies' singles. Miss Florence Sutton and Mrs. Hickman will play in the last hour of the morning, and the winner will meet Miss May Sutton at 4 o'clock in the afternoon.

THE RESULTS.

Men's doubles—First round: Braly and Duncan beat Nebeker and Waldeck by default; Freeman and Holmes beat Mace and Herd, 6-4, 6-2, 6-2. Second round: Bacon and Young beat Coons and Edwards by default; Bell and Bundy beat Crawford and Jones, 6-2, 6-2, 6-2; Noble and Dawson beat Feitshans and Dietrich, 6-0, 9-7, 6-2; Braly and Duncan beat Overton and Bumiller, 8-6, 6-4, 7-5; Freeman and Holmes beat Eastman and Roehrig by default; Wayne and Variel beat Galusha and Albright, 6-0, 6-0, 6-4; Browne and Sinsabaugh beat Rogers and Rogers, 6-2, 10-8, 2-6, 6-0; Woodbury and Cawston beat Simons and Gay, 6-3, 6-1, 6-2.

Ladies' singles—First round: Miss May Sutton beat Miss Mary Browne, 6-1, 6-0; Mrs. B. O. Bruce beat Mrs. Robert Farquhar, 6-3, 6-0.

TODAY'S PROGRAMME.

Nine o'clock—Noble and Dawson will play Braly and Duncan; Bacon and Young will play Bell and Bundy.

Ten-thirty o'clock—Freeman and Holmes will play Wayne and Variel; Woodbury and Cawston will play Browne and Sinsabaugh.

Eleven-thirty o'clock—Miss Florence Sutton will play Mrs. Hickman.

Two o'clock—Men's doubles, semi-finals.

Four o'clock—Miss May Sutton will play winner of ladies' morning match; Mrs. Bruce will play Miss Alice Scott.

EASTERN BASEBALL.

AMERICAN LEAGUE.

TIGERS EAT UP NAPS.

[ASSOCIATED PRESS NIGHT REPORT.]

CLEVELAND, July 1.—Cleveland was easy for Detroit today. Score:

Cleveland, 3; hits, 6; errors, 5.

Detroit, 9; hits, 12; errors, 2.

Batteries—Liebhardt, Berger and Easterly; Willett and Schmidt.

RED SOX HUSTLING.

[ASSOCIATED PRESS NIGHT REPORT.]

BOSTON, July 1.—Boston won the fourth game of the series from Philadelphia today. Score:

Philadelphia, 1; hits, 6; errors, 2.

Boston, 3; hits, 7; errors, 1.

Batteries—Bender and Thomas; Arellanes and Carrigan.

SENATORS UNLUCKY.

[ASSOCIATED PRESS NIGHT REPORT.]

NEW YORK, July 1.—New York defeated Washington today in a ten-inning game. Score:

Washington, 1; hits, 8; errors, 2.

New York, 2; hits, 7; errors, 3.

Batteries—Smith, Hughes and Street; Quinn, Manning and Sweeney.

BROWNS WINNING.

[ASSOCIATED PRESS NIGHT REPORT.]

CHICAGO, July 1.—St. Louis continued its winning streak today by defeating Chicago. Score:

Chicago, 0; hits, 4; errors, 0.

St. Louis, 2; hits, 8; errors, 1.

Batteries—White, Owens and Sullivan; Pelty and Criger.

DAY'S LAY-OFF.

NATIONAL LEAGUE RESTS.

[ASSOCIATED PRESS DAY REPORT.]

PHILADELPHIA, July 1.—As a mark of respect to the memory of State Senator Israel W. Durham, prominent Republican leader of this city, and president of the Philadelphia baseball club, whose funeral took place today, no games were played by National League clubs this afternoon. The funeral was one of the largest ever witnessed in this city.

Among the prominent men present were Gov. Stuart and United States Senators Penrose and Oliver.

FRANK CHANCE SORE.

RAILS AT COMMISSION.

[BY DIRECT WIRE TO THE TIMES.]

PITTSBURGH, July 1.—[Exclusive Dispatch.] Frank Chance, manager of the Cubs, became almost speechless tonight when told of the decision of the National Commission regarding the $1000 bonus. When he found his voice he let go of this classic:

"If they get one penny of my money or the money of a Chicago player I'll go to my orange ranch and pick oranges before they shall have it. If they want to give away other people's money, let them give the money we earned for them last fall and they spent for wine.

"They are a lot of old women, and I won't go to Herrman's office and say I didn't say it. The time has come for the ball players to have representation on the National Commission. The only trouble is that Murphy has too good a ball club for them and they are after him."

STANDING OF THE CLUBS.

PACIFIC COAST LEAGUE.

	Played.	Won.	Lost.	P.c.
San Francisco	93	58	35	.624
Los Angeles	92	54	38	.587
Sacramento	86	47	39	.547
Portland	84	45	39	.500
Vernon	89	33	56	.371
Oakland	92	34	58	.370

NATIONAL LEAGUE.

	Played.	Won.	Lost.	P.c.
Pittsburgh	44	32	12	.746
Chicago	60	38	22	.633
New York	56	33	23	.589
Cincinnati	61	33	28	.525
Philadelphia	55	27	31	.466
St. Louis	59	24	35	.407
Brooklyn	55	21	27	.382
Boston	53	14	42	.278

AMERICAN LEAGUE.

	Played.	Won.	Lost.	P.c.
Detroit	65	44	21	.667
Philadelphia	62	38	24	.551
Boston	62	36	26	.581
Cleveland	62	32	30	.516
New York	61	30	31	.492
Chicago	60	25	35	.417
St. Louis	63	24	39	.381
Washington	61	21	40	.344

HAGERMAN A LIVE ONE.

New Head of Triangle Department of Y.M.C.A. One of the Best Athletes Ever Developed in South.

J. Percival Hagerman, who has just assumed charge of the Triangle department of the Los Angeles Y.M.C.A., was graduated from Occidental College in 1906, and during his college course he was one of the greatest student leaders and athletes that ever attended the Highland Park institution.

After leaving Occidental, "Haig" went to Kansas University, where he was secretary of the Y.M.C.A. and athletic coach until he was "found" by secretary Luther of the local Y.M.C.A. At Kansas, "Haig" met with great success in both branches of his work. Track athletics developed greatly under his direction, and a renaissance occurred in the history of the Y.M.C.A. When he came away he carried several tokens of the appreciation of the students.

Hagerman was a leading factor in Southern California amateur athletics for several years. He made his best showing in track athletics, and still holds the Southern California record in the broad jump, having cleared 23ft., 4½in. This great performance was made in 1906, which was "Haig's" last year in college. When he was in the preparatory department he began to jump, and was for a couple of years a very mediocre performer. In his first attempt in an intercollegiate contest he cleared less than 18 feet. The crowd jeered him, but "Haig" said that sometime he would show them that he could produce the goods. He improved during each successive year until he finally was the best in the South. His record probably will stand for many years.

Hagerman also held the local record in the high and low hurdles for two years. Last year Wieman of Occidental bettered "Haig's" record of 16 2-5s. in the high hurdles by one-fifth of a second, and Fred Thomson clipped a fraction off his record in the 220-yard hurdles.

Every office in the giving of the students at Occidental was bestowed upon Hagerman. He was the first president of the student body. In 1906 he won the intercollegiate prohibition oratorical contest, and, representing the South, won first place in the interstate contest at Portland. He then represented the West in the national contest, in which he finished a close second.

Hagerman is arranging an interesting athletic programme for the annual encampment of the Triangle department that is to be held near San Diego, beginning June 30.

THERE will be an abundance of good reading in The Times Magazine the coming Sunday.

SUNDAY-SCHOOL PLAYERS ROW.

Teachers Charged With Soliciting Ringers to Join Classes.

[BY DIRECT WIRE TO THE TIMES.]

UNIONTOWN (Pa.) July 1.—[Exclusive Dispatch.] A riot ended the church baseball league game here yesterday between teams representing Great Bethel Baptist and Methodist Protestant churches, when Harold Baer, a Waynesburg College man, playing on the Baptist team, spiked Earl Alexander on third base.

Alexander followed Baer to the home plate, where there was an encounter from which Baer emerged second best. The 500 spectators swarmed from the grandstand and the game was broken up. On the way home some one in the crowd struck Baer on the head with a stone. Turning quickly, he struck Charles Maust, a hunchback, with a baseball bat.

A battle started among the rooters, which was not stopped until a squad of police arrived. Maust was taken to the lock-up.

This is the second disturbance since the league was formed and the preachers of the eight denominations represented in the league held a meeting today and decided to take steps to disband the league entirely.

The claim is made that the baseball league has detracted from the interest in Sunday-school and even some of the teachers have gone into highways and byways and brought Godless "ringers" into their Sunday-school classes in order to make them eligible to the team representing that church in the league.

MUST PLAY IT OFF.

LOS ANGELES WOMEN ARE TIED WITH MIDLOTHIAN GOLF TEAM.

[ASSOCIATED PRESS NIGHT REPORT.]

CHICAGO, July 1.—The Midlothian Country Club of this city and the Los Angeles Country Club tied for first honors, with a score of 6 down on par, in the Western Women's Golf Association competition for the Crafts W. Higgins team trophy, according to unofficial reports.

Twenty-five teams of four women each competed in the annual event at 18 holes, and in the majority of cases finished down on par by large margins.

The contest was conducted along the same lines as the struggle for the Tom Morris trophy this year. In former years the contest was held on one course, with the result that the Chicago clubs virtually monopolized the event. The new plan threw the lists open to clubs in all parts of the West.

The Executive Committee of the Western Women's Golf Association will set the date for the play-off.

The Homewood Club of Chicago is third, with a score of 19 down, and the Euclid Club of Cleveland is fourth, with 20 down.

The brilliant work of Miss Mira Helmer, who finished 7 up, was the main factor in the low scores of Midlothian. The other players on the Midlothian team finished as follows: Miss Alma Sanders, 1 up; Miss R. H. Donnelly, 7 down; Miss Marjorie Edwards, 7 down.

Times Directory of Automobiles and Accessories.

American — NO NOISE BUT THE WIND—A CAR AS GOOD AS ITS NAME. AMERICAN AUTOMOBILE AGENCY—Washington and Main. Also 7th and Olive. Tel. 24019.

Apperson — REO AND KISSELKAR. LEON T. SHETTLER, 633 SOUTH GRAND AVENUE

Auburn — and Premier Motor Cars with Style, Power, Speed and Durability. Schwaebe Atkinson Motor Co. Salesroom 1156 S. Main St. Garage Adams and Main.

Auto Supply Co. — Everything for the Auto—Make our Acquaintance & save money. 707 S. SPRING ST.

American Simplex — This 30-H.P. Valveless Car is the slowest car in town on the high gear. Bekins-Corey Motor Car Co., Pico and Flower Sts. F3635.

Buick — NEW BUICK AGENCY. HOWARD AUTOMOBILE COMPANY, Mel. G. Johnson, Mgr. 1806 South Main St. Telephones: 24875, South 601.

Baker Electrics — and Elmore Motor Car. THE ELMORE MOTOR CAR CO., 742-46 S. Olive St.

Chalmers-Detroit — The Best Car Ever Built Under $2500. WESTERN MOTOR CAR CO. 727 So. Olive St.

Columbia — Gasoline and Electric. Ranks With the Best, Sells to the Best. Price $2750 Los Angeles. BIRELEY & YOUNG, 1231-33 S. Main St. Home F1475. Broadway 1475.

Corbin 1910 — H. D. RYUS, 514 and 515 Security Building. Fifth and Spring Sts. Phone—F1242.

Chadwick — Perfected Six. Fastest, most powerful and quietest high-powered touring car in the world. Demonstrator at your service. W. D. HOWARD MOTOR CAR CO., N. E. Cor. 12th and Main. Phone F3639

Dorris — MOTOR CARS. BOSBYSHELL-CARPENTER CO., AGENT. 1226 S. OLIVE ST. LOS ANGELES, CAL. F5835 Main 1138

Durocar — A Home Product Sold Direct from the Factory. DUROCAR MFG. CO. 929 SOUTH LOS ANGELES STREET

Earl — ANGEL CITY AUTOMOBILE GLASS FRONT. NOW $50.00. EARL AUTOMOBILE WORKS, 1320 S. MAIN ST.

Elmore — MOTOR CARS AND BAKER ELECTRICS. THE ELMORE MOTOR CAR CO., 742-46 S. OLIVE ST.

Empire — $750—The Cushion Tire Car that Rides Like a Pneumatic. 4-Cylinder—Magneto Ignition—Sliding Gears. NATIONAL AUTO CO., 1351 S. Main Street. 23393, Main 2404

Franklin — For Immediate Delivery. TWELFTH AND OLIVE. R. C. HAMLIN. F1735. Main 404.

Goodyear Tires — Everything in All Kinds of Tires. W. D. Newerf Rubber Co. 949-951 SOUTH MAIN STREET.

Haynes — Two Cars for Immediate Delivery. Last of Our Allotment. H. T. BROWN MOTOR CAR CO., F5647. 1136 SOUTH MAIN STREET. Main 7853.

Hudson — 4-CYLINDER, $1050. WESTERN MOTOR CAR CO. 727 So. Olive St.

Locomobile — Winner Vanderbilt Cup—Winner 24-hour Race Ascot Park—Winner 150 mile run, Ascot Park. L. A. MOTOR CAR CO. R. J. Leavitt Mgr. Pico and Hill Sts.

Lozier — 1910 Models have arrived. They are absolutely beyond criticism. Baby Six arrived today. NASH & FENIMORE, Agents. So. Cal. Home 54174, Temple 28. 2414 W. 7th St.

Marmon — The Easiest Riding Car in the World—Unsurpassed in Character—Unequaled in Value. WOOLWINE MOTOR CAR CO., 1142-44 S. Olive St. Broadway 4792, Home Phone F8314.

Matheson — THE WORLD'S FINEST CAR. P. A. RENTON, Distributor So. California. 1150-1152 So. Main St.

Mitchell — MOTOR CARS. GREER-ROBBINS COMPANY, 1501-5 SOUTH MAIN STREET. Broadway 5410—Home B5813

National — The All-Ball-Bearing Cars, 4 and 6 Cylinders. Guaranteed for life. $2750 up. Watch for the Gray Cannon Balls. NATIONAL AUTO CO. 1351 S. Main St. Home 23898; Main 2404.

Packard — "Ask the Man Who Owns One." WESTERN MOTOR CAR CO. 727 S. Olive St.

Palmer-Singer — & Simplex Motor Cars. 2122 West Pico Street. Home 23567. West 482. ARISTOCRATS OF THE AUTOMOBILE WORLD.

Pierce — GREAT ARROW— W. E. BUSH, SO. CAL. AGENCY. Garage and Repairing. Home F 7901. 1227-29 S. MAIN STREET. Main 8475

Pope Hartford — SOME CLASS. Wm. R. Ruess Automobile Co., 1028-30-32 S. Main. F5839. Main 7278.

Premier — and Auburn Motor Cars with Style, Power, Speed and Durability. Schwaebe Atkinson Motor Co. Salesroom 1156 S. Main St. Garage, Adams and Main.

Regal — An Honest 4-Cylinder Car at an Honest Price. $1350 Factory Equipment. $1500 Fully Equipped. BIG 4 AUTOMOBILE CO. C. S. Anthony, Proprietor. 1203-5 So. Main St.

R & L Electrics — "THE PERFECT CONTROL." R. & L. COMPANY, Cal. State Agcy. 1044 S. Main, Junc. B'way and Main. Phones—F1045, Main 5339.

Stearns — KNOWN AS THE PALACE CAR BEAUTIFUL. The fastest, safest and easiest riding car on the market. STEARNS MOTOR CAR CO. 844 So. Olive St. Home 10927, Main 2191.

Stevens-Duryea — Eastern Motor Car Co. New Agents Located temporarily 748 So. Olive Street. Home F 2965. Main 2965. (Mfg. by Stevens-Duryea Co.)

Studebaker — The Car That ALWAYS MAKES GOOD. LORD MOTOR CAR CO. 1032-8 SO. OLIVE.

Thomas — Champion Stock Car of the World—the Little 6 Cylinder—Weight only 2500 lbs. $3000. THOMAS MOTOR CAR CO. 844 SOUTH OLIVE STREET. Home 10927, Main 2191.

Tourist — Come and See Them Made. A HOME PRODUCT. AUTO VEHICLE CO. TENTH AND MAIN STREETS

Velie — Quality of Material and Workmanship Unsurpassed. $1900 L. A.—GUARANTEED ABSOLUTELY. STANDARD MOTOR CAR CO., Twelfth and Olive Sts. F4826, Broadway 3706.

Waverly Electrics — World's Standard. W. A. EVANS, Agent, 1676 W. Washington St., Los Angeles, Cal. Home 72850. Sunset West 4317.

White Garage — Largest and best garage and machine shop west of Chicago. Most centrally located. Look for the white front on Olive St. near 8th. We can take care of you right. The number is 810 S. Olive St. Both phones.

Winton Six — Starts from the seat without cranking. No starting crank in front. Goes the route like coasting down hill. Mission Garage, 24th and Vermont.

NOTHING DOING.

NAGLE SHUTS OUT VERNONS.

Unhappy Hogan's Men Secure But Three Hits.

Only Two of Them Get as Far as Second Base.

Fine Catch by Daley Proves Fielding Feature.

Los Angeles, 5; Vernon, 0.

With Nagle in form yesterday it will not take many guesses to get the right dope on which bunch copped the ball game out at the Chutes grounds, for when Long Legs is there even the Contest Editor does not have to count the votes.

The Judge let the Perhaps have three swats and one of these by Unhappy Hogan was a hit because Nagle himself could not get in shape to throw the ball. This may not be enough to satisfy some of the fans, but when you declare that Schafer was hit all over the lot it is sufficient to show which way the tide turned.

There was about as much chance for the Perhaps to protest any game yesterday as there is for them to win the National League pennant, for but two of them got as far as second base and both of these did this much because two of the locals bungled the ball. Against such heaving the contest was about as exciting as a church fair and it would have been worse but for some fielding stunts that made the 1500 fans gasp for breath. Pete Daley did not have much to do out in the back lot, but one of his outs was one of the flossiest things the bugs have seen here for at least a week.

Truck Eagan opened the eigth inning with a long fly poke that dozens of fans kissed good-by for a home run. It sailed out and up and when Daley saw it soaring for the center fence he ran with the ball for at least 100 feet. Turning, he saw that he was not far enough, and then he backed up almost to the fence and, raising his left hand high over his head, stopped the ball. He did not catch the pill for it fell in front of him, but quick as a flash Daley raised his right hand and grabbed the ball, completing a very spectacular catch.

This was not the only thing worthy of notice, for Bernard had a fine running catch and Martinke played center field in the first inning for about a minute when he ran over in Bernard's territory to grab a fly that Ross hit into that garden. These three catches were the big screams of the afternoon and served to relieve the monotony of an otherwise tedious game.

It was really tedious, to the Perhaps at least, for they swung their heads off trying to hit the ball out of the infield and had to stand by and see their best heaver slapped around "six ways for Sunday." Schafer did good work for five innings, but after that the Angels flew on his curves in flocks and he finally chased himself to the bench at the end of the seventh inning. In the sixth he was touched for three singles, a double, and a sacrifice, and two singles and a double in the seventh, and these were enough to satisfy Schafer that he had no business in the game.

Coy, who took Schafer's place in the eighth, did not have much luck, for the Angels got a pass, a single, and a sacrifice off him and Graham made a bad error, and while the two runs that were scored from this combination did not effect the general result, they indicated that Unhappy might as well have gone in to pitch himself.

In the sixth Ross beat out a bunt to first, was sacrificed to second by Dillon, and easily scored on Beall's double to the Chutes gate. Wheeler followed with an infield out and Smith slugged the ball to left for a single that scored Beall.

Nagle started the sixth with a double over third base and scored on Dillon's hit to left, while in the eighth Orendorff walked and went to second on Nagle's single. Both men advanced on Daley's sacrifice and both scored when Graham booted Ross's bounce to third base. It was all very easy.

The score:

LOS ANGELES.

	A.	B.	R.	B.H.	S.B.	P.O.	A.	E.
Daley, cf	4	0	1	0	2	0	0	
Ross, lf	3	0	1	0	1	2	0	
Dillon, 1b	3	0	2	0	12	0	0	
Beal, rf	3	1	2	0	3	0	0	
Wheeler, 2b	3	0	0	0	2	3	1	
Smith, 2b	4	0	1	0	2	2	1	
Delmas, ss	4	0	2	0	3	6	0	
Orendorff, c	3	1	0	0	6	0	0	
Nagle, p	3	2	0	0	1	2	0	
Totals	32	5	11	0	27	13	2	

VERNON.

	A.	B.	R.	B.H.	S.B.	P.O.	A.	E.
Caffyn, rf	2	0	0	0	2	0	0	
Bernard, cf	3	0	0	0	2	0	0	
Brushear, 1b	4	0	1	0	9	0	1	
Martinke, lf	4	0	0	0	0	0	0	
Haley, 2b	3	0	0	0	2	1	0	
Eagan, ss	3	0	0	0	1	4	0	
Graham, 3b	3	0	1	0	0	2	1	
Hogan, c	2	0	1	0	1	3	0	
Kinkel, c	0	0	0	0	0	1	0	
Schafer, p	2	0	0	0	0	2	1	
Coy, xx, p	1	0	0	0	0	1	0	
Stovall, x	1	0	0	0	0	0	0	
Totals	30	0	3	0	24	16	2	

x—Stovall batted for Hogan in eighth inning.
xx—Coy batted for Schafer in eighth inning.

SCORE BY INNINGS.

	1	2	3	4	5	6	7	8	9
Los Angeles	0	0	0	0	2	1	2	x	—5
Base hits	1	1	0	0	1	4	3	x	—11
Vernon	0	0	0	0	0	0	0	0	—0
Base hits	0	0	1	1	0	0	1	0	—3

SUMMARY.

Two-base hits—Beall, Nagle.
Sacrifice hits—Dillon, Wheeler, Daley.
Bases on balls—Off Schafer, 3; off Coy, 1; off Nagle, 1.
Time of game—1h. 30m.
Umpire—McGreevy.

WIGGS EFFECTIVE.

OAKLAND TAKES ANOTHER.

[ASSOCIATED PRESS NIGHT REPORT.]

SAN FRANCISCO, July 1.—Oakland took the third straight game of the series from Portland today, 3 to 2. Wiggs, the big Oakland pitcher, was in fine form, holding Portland to four hits. The northerners made a strong effort to win in the ninth, getting two hits and one run.

PORTLAND.

	A.	B.	R.	B.H.	S.B.	P.O.	A.	E.
Olson, ss	4	0	0	0	2	1	1	
Breen, 2b	3	0	0	0	2	1	1	
Ryan, cf	3	1	1	1	2	0	0	
McCredie, rf	3	0	1	0	2	1	0	
Johnson, 2b	3	0	0	0	1	0	0	
Ort, 1b	4	0	2	0	8	0	0	
Speas, lf	3	1	0	0	2	0	0	
Armbruster, c	3	0	0	0	1	0	0	
Harkness, p	2	0	0	0	0	2	0	
*Fisher	1	0	0	0	0	0	0	
Totals	27	2	4	1	24	9	1	

OAKLAND.

	A.	B.	R.	B.H.	S.B.	P.O.	A.	E.
Murphy, rf	4	1	2	0	2	0	0	
Carroll, cf	3	0	0	0	1	0	0	
D. Lewis, lf	4	1	2	0	2	0	0	
Cameron, 1b	3	0	1	0	10	0	0	
Hogan, 3b	4	0	0	0	1	5	0	
McKune, 2b	3	0	1	1	1	3	0	
Ragan, ss	4	0	0	0	2	1	1	
C. Lewis, c	4	0	0	0	8	2	0	
Wiggs, p	3	1	0	1	0	1	0	
Totals	32	3	6	2	27	12	1	

*Fisher batted for Speas in ninth.

SCORE BY INNINGS.

	1	2	3	4	5	6	7	8	9
Portland	0	0	0	0	1	0	0	0	1—2
Base hits	0	0	0	0	1	0	1	0	2—4
Oakland	0	0	0	0	0	0	2	1	x—3
Base hits	1	0	0	1	1	0	2	1	x—6

SUMMARY.

Two-base hits—Murphy, Ragan, Ryan.
Sacrifice hits—Carroll, Armbruster, Johnson, Cameron.
Base on balls—Off Harkness, 1; Wiggs, 5.
Struck out—By Harkness, 5; Wiggs, 1.
Double play—Hogan to Ragan to McKune.
Wild pitch—Harkness.
Time of game—1h. 45m.
Umpires—Val Haltren and McCarthy.

CORBETT IS EASY.

SEALS DROP A GAME.

[ASSOCIATED PRESS NIGHT REPORT.]

SACRAMENTO, July 1.—Sacramento fielders and Ehman, both fast and snappy, were again too much for the leaders today, when the locals took the game, 3 to 1. The only run scored by the Seals came in the third as a present, Ehman failing to catch a tossed ball when it was returned to him by Graham.

The prettiest play of the day was in the fifth, when a fast double, Raymer to Shinn to Gandil, cut off a run. Corbett was easy for the Senators.

SAN FRANCISCO.

	A.	B.	R.	B.H.	S.B.	P.O.	A.	E.
Zeider, 2b, ss	4	1	0	0	2	1	2	0
Mohler, 2b	3	0	0	1	4	2	0	
Tennant, 1b	3	0	0	0	5	0	0	
Bodie, lf	4	0	1	0	2	0	0	
Melchoir, rf	3	0	2	0	3	1	0	
Berry, c	1	0	1	0	1	1	0	
Lewis, cf	3	0	1	0	1	0	0	
Williams, c, cf	4	0	1	0	3	0	0	
Mundorff, 2b	3	0	1	0	1	0	0	
McArdle, ss	3	0	0	0	1	2	0	
Corbett, p	3	0	0	0	0	3	0	
Totals	33	1	8	1	24	12	0	

SACRAMENTO.

	A.	B.	R.	B.H.	S.B.	P.O.	A.	E.
Shinn, ss	3	0	0	0	2	1	2	0
Doyle, cf	3	0	0	0	2	0	0	
Flanagan, rf	4	0	0	0	3	0	0	
Gandil, 1b	3	0	1	0	9	1	0	
Raymer, 2b	4	0	1	1	1	3	0	
House, lf	3	0	0	0	1	0	0	
Jansing, 3b	4	1	2	0	2	1	0	
Graham, c	1	0	0	0	7	1	0	
Ehman, p	4	0	1	0	1	3	1	
Totals	29	1	5	1	27	14	1	

SCORE BY INNINGS.

	1	2	3	4	5	6	7	8	9
San Francisco	0	0	1	0	0	0	0	0	—1
Base hits	0	1	1	1	0	0	3	0	—5
Sacramento	1	1	0	0	1	0	0	x	—3
Base hits	2	2	0	3	0	1	2	x	—10

SUMMARY.

Three-base hit—Ehman.
Sacrifice hits—House, Graham, Boyle.
First base on called balls—Off Ehman, 2; off Corbett, 2.
Struck out—By Ehman, 4; by Corbett, 3.
Hit by pitched ball—Mohler, Graham.
Double plays—Ehman to Raymer; Raymer to Shinn to Gandil; Melchoir to Williams.
Passed balls—Williams, 2.
Wild pitches—Corbett, 2.
Time of game—2 hrs.
Umpire—Toman.

STRINGENT RULES.

STATE LEAGUE ACTION.

[ASSOCIATED PRESS NIGHT REPORT.]

OAKLAND, July 1.—The directors of the State Baseball League adopted several important rules at a meting held at the ball park today.

The most important decision was to divide the present season, the second half to begin July 13. Oakland and Santa Cruz will have continuous baseball during the second half. The new schedule will be issued Sunday.

Rules regarding the powers of umpires were adopted as follows:

Any player guilty of unprovoked insults to an umpire shall be ordered out of the game for five days and his pay suspended for that time.

Any player delaying a game more than three minutes after the umpire has ordered it to proceed shall be subject to a fine of $100.

Any captain taking his team off the field or otherwise causing a game to be forfeited, shall be subject to a fine of $100.

STATE LEAGUE.

HEAVY HITTING IN THIRD.

[ASSOCIATED PRESS NIGHT REPORT.]

OAKLAND, July 1.—San José cantured today's game from Oakland by hammering Trippett for six runs in the third inning. The score was 7 to 2, the visitors adding another in the ninth. Both teams played errorless ball. Score:

San José, 7; hits, 9; errors, 0.
Oakland, 2; hits, 6; errors, 0.
Batteries — Strickiett and White; Trippett and Hust.

WILD PITCH LOSES.

[ASSOCIATED PRESS NIGHT REPORT.]

STOCKTON, July 1.—After twirling a two-hit game, Loucks made a wild pitch in the ninth inning today, giving the game to Fresno, 3 to 2. His fumble in the first contributed to the two runs made without a hit. Score:

Fresno, 3; hits, 2; errors, 5.
Stockton, 2; hits, 7; errors, 4.
Batteries—Smith and McDonough; Loucks and Frambes.

EARLY VICTORY.

[ASSOCIATED PRESS NIGHT REPORT.]

SANTA CRUZ, July 1.—With a lead of three runs on two hits and an error in the first inning, Santa Cruz took the game from San Francisco without scoring again. Score:

Santa Cruz, 3; hits, 7; errors, 1.
San Francisco, 2; hits, 8; errors, 3.
Batteries — Jones and Dashwood; Hester and Hackett.

MINOR LEAGUE RESULTS.

AMERICAN ASSOCIATION.

Minneapolis, 3; Columbs, 0.
Kansas City, 3; Indianapolis, 1.
St. Paul, 2; Toledo, 5.
Milwaukee, 1; Louisville, 5.

WESTERN LEAGUE.

Topeka, 8; Sioux City, 7.
Wichita, 6-4; Lincoln, 1-3. (Second game goes twelve innings.)
Denver, 5; Des Moines, 7.
Pueblo, 12; Omaha, 7.

SOUTHERN LEAGUE.

Atlanta, 3; Montgomery, 1.
Nashville, 0; Birmingham, 5.
Little Rock, 1; Mobile, 7.

EASTERN LEAGUE.

Newark, 0; Jersey City, 2.
Toronto, 2-8; Buffalo, 0-2.
Montreal, 0-3; Rochester, 4-12.
Providence, 4; Baltimore, 1.

M'CREDIES WANT PARK.

MAY BUY NEW GROUNDS.

[BY DIRECT WIRE TO THE TIMES.]

PORTLAND, July 1.—[Exclusive Dispatch.] Steps are being taken by the McCredies to secure a baseball park in Portland and an announcement is expected soon that a long-term lease has been closed by the owner and manager of the Portland team. The present ground is adequate, but it is owned by the street car company, which intends to erect car barns upon it. The company, therefore, refuses to build a grand stand or bleachers that will accommodate the crowd.

The McCredies, it is said, have made a final offer for a long lease on this property, but it is not expected it will be accepted. The lot at Chapman and Jefferson streets, much nearer the city than the present park, is also under consideration, but so far no agreement on terms has been reached and several other sites are in view. The McCredies are anxious to prepare for the future and the fans are clamoring for comfortable accommodations.

Chutes Games Monday.

Manager Unhappy Hogan announced yesterday that on next Monday, when two games are scheduled between the Vernon and Los Angeles teams, the first game will be played at the Chutes grounds at 10:30 o'clock instead of at the Vernon grounds, while the second game will be called at the Chutes at 1:30 o'clock instead of 3 o'clock. These changes effect the Monday games only.

SPEEDING UP.

SHETTLER WILL REMAIN IN CHARGE OF AUTO ROAD RACE.

Apperson "Jackrabbit" Jumps Into the Lead in the Guessing Contest as to Winner in Heavy Car Class. Chalmers Still Favorite Among Small Cars — Rambler May Surprise Some of the Wise Ones.

LEON T. SHETTLER will remain in charge of the Santa Monica road race. This was decided yesterday when Chairman Ralph Hamlin, who has just returned from the factory, and who is to drive the Franklin entry in the big race, decided to step down and out. Shettler has worked hard to make the meet a success and is entitled to the major portion of the praise. He will remain at the helm until after July 10.

Indications are that the big race will be fast. The Apperson "Jackrabbit" yesterday made a fast lap or two, but the big speed trials will begin in earnest this morning.

The Rambler, with L. B. Harvey up, skimmed over the course at terrific speed. This entry must be given credit for its performances. Those who have said the Rambler is outclassed in the big race may have a great surprise in store for them.

"Anybody's" race is the way those who appear to know size up the situation. The race may not be to the swift, but to the strong in horse power. The course may be heavy, and it may be a question of power. This will change the complexion of the cars which are to lead.

There is little money in sight that the race will average better than sixty miles an hour. Some money was offered yesterday that the leading car will do fifty-eight miles or better. The consensus of opinion is that the average will be between fifty-six and fifty-nine miles for the big event.

Voters who are making their guesses each day are showing their preference for the fast cars in the races. The count last night showed the Apperson with a good lead over all other cars in the race; with the Thomas a strong second and the Locomobile a good third. The Chalmers is strong in fourth place, and the race has developed into an exciting contest between this quartette of fast machines.

Any one of these cars is a legitimate first place choice. They are the fastest bunch in a classy list of cars that will spin around the course at from sixty to ninety miles an hour. Over the Santa Monica roads these cars are to make what many believe will be the highest average ever made in a road race in the West. This means much, as the Chalmers-Detroit, with Bert Dingley at the wheel, averaged 59½ miles an hour in the Portland race.

In the small car race the Chalmers-Detroit has a big lead over all other cars. This fast entry will be handled by Bert Dingley, after that driver has piloted the Chalmers through the big event. This may handicap him in the race, as he will be tired. It is a great effort to make such a drive, and there are few men who are equal to the task.

This race will be run over a course cut to pieces by the big cars. Like the Cobe Trophy race course, it will have deep ruts in the road, where the big cars have raced, and will not be fast. An average of from forty-five to fifty miles for the little race is perhaps as high as it is safe to go.

Thousands of votes are coming in for the cars on the honor list. With nine more days for the big race there is plenty of time to record a winning guess. Coupons are printed in The Times each morning. Do not fail to register your vote for the car you believe has the best chance.

How they stand:

BIG CAR RACE.

Apperson	1855
Thomas	1310
Locomobile	1159
Chalmers-Detroit	1110
Chadwick	509
Stoddard-Dayton	499
Franklin	466
Stearns	387
Lozier	387
Pope-Hartford	120
Studebaker	100
Columbia	89
Rambler	90
Premier	45
Haynes	36

SMALL CAR RACE.

Chalmers-Detroit	1934
Buick	1164
Cadillac	926
Stoddard-Dayton	828
Durocar	588
Mitchell	247
Regal	199
Maxwell	198
Studebaker (E.M.F.)	102

THE ENTRIES.

HEAVY CAR RACE FOR BERRIS CUP.

Car and Driver—	Cyl.	Bore.	St.	H.P.
Apperson, H. Hanshue	4	5½	5	58
Stoddard-Dayton, Siefert	6	4½	5½	60
Franklin, Hamlin	6	4½	4½	45
Chalmers-Detroit, Dingley	4	5	5½	40
Studebaker, Lord	4	4½	5½	40
Rambler, Harvey	4	5	5½	40
Premier, Bradbeer	4	4½	5½	30
Lozier, Tettsieff	4	5½	5½	45
Columbia, Stone	4	5½	4½	28
Pope-Hartford, Ruess	4	4 5-16	5½	40
Stearns, Frank Free	4	5½	5½	40
Haynes, Shannon	4	4½	5	36
Locomobile, Pace	4	5	6	60
Thomas, Elmer Huber	4	5½	5½	70
Chadwick, Kettle	8	5	5	60

SMALL CAR RACE FOR SHETTLER CUP.

Car and Driver—	Cyl.	Bore.	St.	H.P.
Cadillac, Cy Christopherson	4	4½	4½	30
Stoddard-Dayton, Siefert	4	5½	4½	22
Maxwell, Smith	4	4½	4½	30
Chalmers, Dingley	4	4	4½	30
E.M.F.	4	4	4½	30
Regal, C. H. Bigelow	4	4	4	30
Durocar, McKeagus	2	5½	5	24
Mitchell, Greer	4	4	4	20
Buick, Nikrent	4	3½	3½	20

Which of the above-named cars will win the great cup road race to be run on the Santa Monica course July 10? What will be the record time made by the winning car in each class?

The Times desires to give its mathematical readers a chance to do a little figuring, and will reward those who come nearest to giving the correct answers, in a handsome manner as hereafter explained.

The distance to be covered is 202.417 miles.

THE PRIZES.

Prizes will be awarded as follows by a committee selected from the Automobile Dealers' Association.

(1.) For naming winner and making best estimates of record time in heavy-car class—$300 credit on purchase price of any car listed at $2000 or over sold by any of the following-named dealers:

Leon Shettler.
Los Angeles Motor Car Company.
W. D. Howard Motor Car Company.
Auto Vehicle Company.
Schwaebe-Atkinson Motor Company.
Elmore Motor Car Company.
Charles H. Thompson.
Stoddard-Dayton Motor Car Company.
Western Motor Car Company.
F. A. Renton Motor Car Company.
Howard Auto Company.
Greer-Robbins Auto Company.
Maxwell-Briscoe-Los Angeles Company.
Thomas Motor Car Company.
Lord Motor Car Company.
Standard Motor Car Company.
W. E. Bush.
Birley & Young.
H. O. Harrison Company.
H. T. Brown Motor Car Company.
Ruess Automobile Company.
Durocar Manufacturing Company.
Nash & Fenimore.

(2.) Naming winner and making best estimate of record time made in light-car race—$200 credit on purchase price of any car listed at $1000 or over, sold by any of the above-named dealers.

(3.) For making next best estimate of time made by winner in light-car class—$50 credit on any car listed at $1000 or under, sold by any of the above-named dealers.

(4.) One Diamond Mountain Tread tire, complete with tire cover, 36x5 or under, from The Times-Mirror Company, for next best estimate in heavy-car race.

(5.) One Diamond Mountain Tread tire, complete with tire cover, 34x4 or under, from The Times Mirror Company, for next best estimate in light-car race.

(6.) A 150 Earl Angel City or adjustable glass front, from Earl Auto Works, for next best estimate in heavy car race.

(7.) One barrel Speare oil, from Ollier & Worthington, for next best estimate in heavy-car race.

(8.) One barrel Speare oil, from Ollier & Worthington, for next best estimate in light-car race.

(9.) A $25 merchandise order from Seeley, Van Zandt & Crackle, for next best guess in heavy-car race.

(10.) A $25 Combat storage battery, from Western Rubber and Supply Company, for next best estimate in light-car race.

Date.....1909.

I figure that the winners of the Automobile Road Races to be run on the Santa Monica course, July 10, 1909, will be as follows:

CLASS A (HEAVY CARS).....

Time..... hours ..... minutes ..... seconds

CLASS B (LIGHT CARS).....

Time..... hours ..... minutes ..... seconds

Signed.....

Address.....

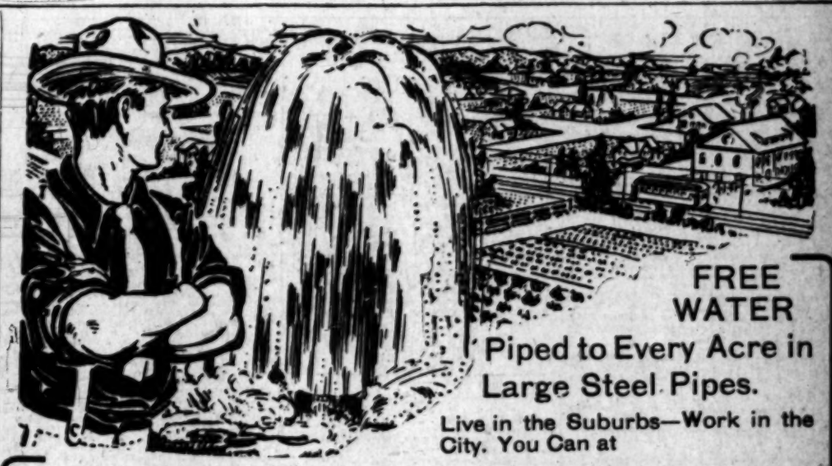

FREE WATER
Piped to Every Acre in Large Steel Pipes.
Live in the Suburbs—Work in the City. You Can at

Thirty Minutes Away---
The Place to Buy for An Income Producing Home

$350 An Acre $10 Down $10 Monthly

SOMERSET ACRES

You can pay rent all your life and not get anywhere after all. But your rent money will take you a long way at Somerset. It will buy you a country home only thirty minutes away by trolley. You can work in town and live where the soil is rich and the water is free—where poultry thrives, where fruits and vegetables bear heavily. Don't you see how you can cut down your living expenses with what you raise? Oranges, Walnuts, Berries, Melons, Fruits, Vegetables and Poultry. Success for you with these at Somerset. Shake off the rent-paying burden! Get a start at Somerset! Your rent money will do it! Excursions twice daily and up to 2 p. m. Sundays. Go down and see the fine crop of alfalfa, now ready to cut, that goes with the land.

"You're Safe at Firth's."
Emil J. Firth
319 West Fourth Street
Ground Floor
Between Broadway and Hill
Home A8105—Main 5234.

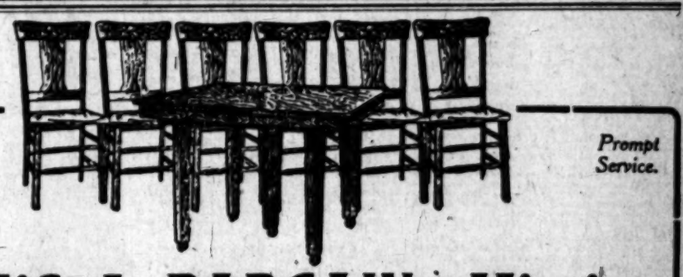

Free Deliveries. Prompt Service.

HERE'S A BARGAIN---Mission Dining Table and Set of Six Chairs

We offer as this week-end special the best value you ever bought in Mission Tables and set of six chairs. We also have some bargains in Rockers and other Mission furniture

Friday and Saturday This splendid Dining Room Combination, as illustrated above. You'll ordinarily pay $36.50 for this table and these chairs. Friday & Saturday our special price is only $25.50

Store Open Saturday Evenings.

WHERE BARGAINS REIGN

COLYEAR'S
Just Below Fifth Street
509-511 SOUTH MAIN STREET

Liberal Credit Plan.

KEEP COOL!
Wear Loose Fitting
B. V. D.
(Trade Mark Reg. U. S. Pat. Office)
Coat Cut Undershirts and Knee Length Drawers
(50c. and upwards a garment)
The Comfort Giving, Heat Reducing Undergarments.
Every B.V. D. garment is correctly cut, accurately sewed, made from a thoroughly tested, light, woven material, and is identified by this red woven label.

MADE FOR THE B.V.D. BEST RETAIL TRADE

We make no garments without this label.
The B. V. D. Company
New York.
Makers of B. V. D. Union Suits (Pat. 4-30-'07) and B. V. D. Sleeping Suits.

WEEK END SPECIAL
EXTRA PANTS FREE
With All Suits to Order at $18.75 and Up
MUST RAISE MONEY

We must clean out the balance of the Talbot stock before July Fourth, so will give you extra pants free.

Talbot & Co., the exclusive tailors of San Francisco, retired. We took their woolen stock at 40c on the dollar. To raise the money to pay for these fine woolens we have slaughtered prices.

Note the big price reductions and order your suit at once.

Hundreds of the newest woolens for you to select from. All suits made in the same faultless style as if you paid the regular price, and extra pants free.

$25 Fancy Worsted Suitings	$30 Blue Serges Blacks and Mixtures	$35 and $40 Extra Fine Suitings	$45 and $50 Full Dress Suits
$14.50	$18.75	$21.50	$24.75

Scotch Tailors, 330 South Spring St.

Last Creation--"La Parisienne"
French Electric Belts with Dry Battery
No More Weak Men No More Sick Women

Strength, Health, Boy-Youth for every one at all ages.

We thank "La Parisienne" for a sure cure for weak men and sick women, overwork, brain disease, etc., will be cured by the use of this belt. "La Parisienne," Eclipses all her rivals, the cure of Rheumatism, Sciatica, Lumbago, Stomach Troubles, Liver Complaint, Kidney Cure, Constipation, Neuralgia, and all other sicknesses arising from bad circulation of the blood, and all other sufferers overloaded in this world.

Take "La Parisienne" this is the only Electric belt placed on the market for sale in the U. S. showing power to cure over all other existing and manufactured belts supposing to give power to cure.

DO NOT WAIT ANY LONGER

But buy and give this only one kind of belt a trial.

ONLY ONE PRICE, $10.00. Complete for men, with suspensory and regulator, $10; complete for women, with attachment and regulator, $10. Call or write, "LA PARISIENNE," No. 612 Bryson Bldg., corner Second and Spring sts. Office hours, 8 a.m. to 6 p.m. daily; Monday and Saturday [illegible]

Times Branch Office
531 S. Spring

DIRECTORY OF OCCUPANTS.

SUNSET TELEPHONE. Public Pay Station.
C. H. LIPPINCOTT & CO. Hollywood and farm lands exhibit.
TIMES FREE INFORMATION BUREAU. Hotel, Resort and Railway information and literature.
BOOKLOVERS & TABARD INN Libraries. W. C. LOUGHBON, JR., Mgr.
SOUTHWEST TURQUOISE CO. Gem Cutters and Jewelers.
TIMES-MIRROR CO. Times "Want" ads. and subscriptions.
SUNSET MAGAZINE. Subscription Department.
AMES BROS. "For America First" cabinets and hotel representatives.
SAN JOAQUIN VALLEY. INFORMATION BUREAU. Lectures and Stereopticon Exhibition. J. W. BLEDSOE, Manager.
BOND DEPT. N. Y. CENTRAL REALTY CO.

Dr. Lum Wing Yue
Chinese Tea and Herb Co., cures Rheumatism in 3 days. Treats all kidney, liver and stomach troubles, constipation, piles, etc. Consultation free. 1049 S. Main street.

Chee Foo Extends Hours
At the urgent request of many people unable to call any other day but Saturday, Chee Foo, the great Chinese scientist, has decided to stay at Dean's Drug Store tomorrow from 10 to 4, and in the evening from 7 to 9. Many more cures were reported yesterday by people who had taken the Chee Foo Remedies.

ESTABLISHED 1865
NORDLINGER & SONS
DIAMOND MERCHANTS

OFFICE FURNITURE
Desks, Tables, Chairs, Filing Cabinets, Book Cases, Opera and Church Furniture.
R. D. Bronson Desk Co.
542 So. Spring.

SOX DARNED FREE
F 4675 MAIN 3662
DIAMOND LAUNDRY

HOT WEATHER CLOTHES
See the new weaves that we make up into those cool, loose summer suits —$25 to $50.

Classified Liners.

Times Classified rates: The rate for inserting "Want" ads. in The Daily Times is 1c per word for each insertion; in the Sunday issue 1½c per word, each insertion; minimum charge, 25c; except under following classifications, the rate for which is 10c per line, minimum charge 50 cents; "Society Meetings," "Personals," "Special Notices," Church Notices, Miscellaneous," and "Bath and Massage."

"Liner" (Classified) advertisements for Sunday insertion received over the counter or by telephone after 11:30 o'clock Saturday nights will be inserted under heading "Too Late to Classify."

Sunday real estate advertisements, to be classified properly, must be in The Times office before 10:30 o'clock Saturday night. Rates 1½c per word.

The Sunday circulation of The Times exceeds 77,000 copies, and more "liners" are regularly printed in its columns than in the five other Los Angeles newspapers combined.

Telephone your want advertisements. Ring up "The Times" any time of day or night and secure prompt and careful attention.

The Times cannot guarantee accuracy or assume responsibility for errors of any kind occurring in telephoned advertisements.

THE TIMES will not be responsible for more than one incorrect insertion of any advertisement ordered for more than one time.

Advertisers should retain receipts given by The Times in payment for "Liners," as no mistakes can be rectified without them.

SPECIAL NOTICES—

TO "LINER" ADVERTISERS:

Dating from June 1, classified advertising in The Times will be charged by the word at the present established rate of 1c per word in the daily issue and 1½c Sunday.

Close calculations, covering a period of several months, develop the fact that the average number of words to the line is four. Division over seven. This basis for charge, therefore, will prevail after June 1.

Cash "want" advertising has always been calculated by the word, and this regulation will not change the manner of handling it.

The present "want" ad. rate has been in effect for many years, though the circulation of the paper, now more than 30,000 daily and 50,000 Sundays, has enlarged during this period. The United States rate recommended, compares with The Times in "want" ad. service.

THE TIMES-MIRROR COMPANY.

NOTICE OF CHANGE OF RATES OF UNION HOLLYWOOD WATER CO.—

The Consumers of Water Outside of City of Hollywood—On and after July 1, 1909, the rates charged for water furnished by the Union Hollywood Water Co. will be as follows: Upon presentation of bills there shall be made a charge of $1.75 for each month, which shall entitle the consumer to use as much water as shall be delivered not exceeding 2000 cubic feet in any month. In addition to the said monthly charge entitling the consumer to use 2000 cubic feet during the month there will be an additional charge for each 1000 gallons used in excess of 8000 gallons, and this additional charge shall be 20c for each 1000 gallons on the general system.

By order of the Board of Directors.

xl UNION HOLLYWOOD WATER CO.

SUNDAY REAL ESTATE LINERS—

Classified real estate advertisements for insertion in THE SUNDAY TIMES must be in the office not later than 10:30 o'clock Saturday night. Rates 1½c per word. Close calculations for daily insertion will be taken over the counter until 11:30 p.m.

The great volume of liners printed in The Sunday Times, numbering regularly over 3000 separate announcements, makes this regulation imperative, in order to get the paper on the early Sunday issue out on time.

NOTICE IS HEREBY GIVEN THAT THE partnership heretofore existing by and between J. E. House and James C. Anderson, doing a real estate business in the city of Los Angeles under the firm name of House & Anderson, has this day been dissolved. J. E. House succeeding to the business of C. Anderson assuming all debts of said late firm. Dated June 29, 1909.

J. M. ROUSE.
2 JAMES C. ANDERSON.

NOTICE OF ANNUAL MEETING OF stockholders. Notice is hereby given that the deferred annual stockholders' meeting of the MUTUAL HOME & HOMESEEKERS' INVESTMENT CO. will be held on Thursday, July 8th at 2 p.m. at Burbank Hall, 340 South Main st., city of Los Angeles, Cal.

By order of Board of Directors.

H. GRIFFITH, Pres.
M. F. MARSH, Secy.

xl

LADIES—

AT MACDONALD'S COLLEGE OF HAIR-Dressing and beauty culture, you may have expert service in manicuring, facial massage, shampooing, scalp treatments, hot oil shampoo, Sic. Manicure, classes and most satisfactory work turned in Los Angeles. Order hair goods by mail. MACDONALD'S COLLEGE, [illegible]

NOTICE [illegible]

MERCANTILE [illegible]

[illegible] SALE—MERCHANDISE.

[illegible] organs offered by Los Angeles [illegible] other stores in the classified [illegible] heading. Splendid opportunity [illegible] ter economy. Specially selected [illegible] rates; alphabetically arranged.

[illegible] SWIMMING INSTRUCTOR. [illegible] H.M. PROF. HANS [illegible] at Bimini Bath, for[illegible]

[illegible] UNDO, THE GREAT IN[illegible] daily, 344½ S. SPRING.

[illegible] p. Male.

[illegible] LMAN; ONE WHO UN[illegible] of garments. Apply at [illegible] ST.

[illegible] AKER, FIRST-CLASS ON [illegible]; must be steady; country [illegible] box 12, TIMES OFFICE. 2

[illegible] OR 30 FIRST-CLASS CON[illegible] carpenters, out of city job. P. [illegible] UM CO., 5th and Seaton st. x2

[illegible] —YOUNG MAN, EXPERIENCED [illegible] ery to deliver and help in store; [illegible] 2304 E. 1ST AVE. 2

[illegible] ANTED — A VINEGAR MAKER. GIVE [illegible] age, experience and where employed last. Address V, box 130, TIMES OFFICE. 2

[illegible] WANTED—MAN FOR JANITOR WORK, 2 days a week, in exchange for room rent in rooming-house. 224 S. MAIN ST. 2

WANTED—GOOD BARBER, STEADY, $10 A week guaranteed and percentage; expert only need call 424 E. FIFTH. 4

WANTED—EXPERT TYPEWRITER, REpair man; all makes TYPEWRITER EMPORIUM, 345 S. Broadway.

WANTED—TAILOR FOR BUSHELING AND pressing; steady work for good man. W. H. WALKER, Oxnard, Cal.

WANTED—MAN WHO UNDERSTANDS brazing brass. ADVANCE MACHINE CO., 128 Wilmington st.

WANTED—CARPENTERS CALL AT N.W. CORNER WASHINGTON AND SAN PEDRO, this morning.

WANTED — LABORERS FOR REFINERY near Long Beach. Apply 312 TAJO BLDG., First and Broadway. x2

WANTED—UNDER PRESSER ON COATS; steady work and good pay. JOHN ADAMS CO., 224 S. Spring.

WANTED—SOME GOOD SOLICITORS FOR an every day salable line of goods. 602 W. SEVENTH ST.

WANTED — STENOGRAPHERS' POSITIONS open. Y.M.C.A. EMPLOYMENT DEPARTMENT. x2

WANTED — TINSMITH AND HELPER for outside work. Call early. 1945 NEW JERSEY ST.

WANTED—FURNISHING GOODS AND hat salesman. R. J. BUSCH, Second and Broadway.

WANTED—4 BARBERS, SATURDAY, SUNday, Monday, corner FIRST AND SPRING, under bank.

WANTED—A FIRST-CLASS DIE MAKER. PACIFIC ELECTRIC HEATING CO., Ontario, Cal. x4

WANTED — FIRST-CLASS PRESSER ON men's coats. Apply 142 S. BROADWAY, room 230.

WANTED — A TINNER OR CORNICE worker, at once. Call at 744 S. MAIN ST.

WANTED — TWO MARKERS AND DISTRIbutors. TROY LAUNDRY CO., Pasadena.

WANTED—FIRST-CLASS MALE PRESSER. Call today at 7 a.m. 659 W. WASHINGTON.

WANTED — WAGON AND CARRIAGE painter. COPE & REIS, 701 E. Seventh st.

WANTED—100 FRUIT PITTERS AT ONCE. Apply J. F. PHILLS, Santa Paula, Cal. x2

WANTED—RELIABLE GARDENER AND stableman. Call at 2302 W. 25TH ST.

WANTED—DELIVERY BOY WITH WHEEL. R. J. BUSCH, Second and Broadway.

WANTED—GOOD LIVE MEN TO SOLICIT tea and coffee trade. 408 TEMPLE ST.

WANTED—WAITER. INQUIRE K. C. RESTAURANT, 534½ E. 5th st.

WANTED—PRESSER ON PANTS. CALL AT 114 S. Spring. J. KUPPER.

WANTED—FIRST-CLASS BARBER AT H N. RAYMOND AVE., Pasadena.

WANTED — SHOE CLERKS, EXPERIenced. 328 S. BROADWAY.

WANTED—A WAITER, FREMONT HOTEL.

PERSONAL—
Business.

PERSONAL—

MADAM KARMA.
MADAM KARMA.
MADAM KARMA.
MADAM KARMA.

DEAD TRANCE PSYCHIC.

WONDERFUL KARMA gives dates, facts, figures, tells you of living or dead. YOUR SECRET TROUBLES, the cause and remedy; in fact tells everything. Gives infallible advice on all affairs of life.

CALL AT ONCE. PROSPERITY awaits you. Opportunity knocks at your door. Will you answer? Would you realize your ambition? Would you gain health and happiness? If so, consult KARMA.

Make no mistake when you undertake anything of importance—get MADAM KARMA'S advice first. Hundreds of others have been put on the road to prosperity and happiness by her. So why not you?

SPECIAL FEE.

IF YOU BRING THIS AD.

HEADINGS THIS WEEK.

50c, 60c to 65c 60c 50c.

Hours daily 10 to 8.

HOTEL WILLOUGHBY,
258 SOUTH HILL ST.,
OPPOSITE CENTRAL PARK.
COR. FIFTH AND HILL.
MADAM KARMA.
MADAM KARMA. 3

PERSONAL—

FREE. FREE. FREE.

THE GREAT REV. COE.

MAKES AN HONEST PROPOSITION.

A little of your time and car fare is all it will cost you to receive a good reading by a reliable medium. Bring this ad and ask for a free reading. Yes, a reading. How can I do it? You will be so pleased with facts upon facts and the true statements, good or bad, that you can conscientiously recommend me to your friends and when you need future advice you will know who to go to. I wish to state to those who have tried and failed, that I will complete all unfinished cases, absolutely free of charge for my services. This remarkable offer will not last long, so don't delay. Call now. Reunites the separated, causes a speedy and happy marriage to one of your choice. Hours 10 a.m. to 8 p.m.

Offices, 231 EAST COLORADO ST., Pasadena, Cal.

Take Pasadena Short Line at Huntington Bldg. x2

PERSONAL—BYRON STANLEY,
345 S. HILL ST. 347

ASTRAL DEAD TRANCE SPIRIT PSYCHIC, SEER AND PALMIST. SPECIAL READING THIS WEEK—50c.

To receive the 50c readings you must cut this advertisement out and bring it with you. He gives dates, facts and figures, reliable and important advice. Call and he will guide you safely through life's journey. He surprises people; tells you the truth good or bad.

HIS REVELATIONS ARE MOST WONDERFUL and acknowledged to be of the highest order; not made to satisfy idle curiosity, but intended to give those who seek the truth a permanent habit. He does not cater to the sensational, but is conscientious and honest in the performance of his marvelous power. Don't be misled by fakirs, for you will be disappointed. If you are in doubt that he can help you, call and satisfy yourself. You are invited to call and see him work. Remember, substantial proof of his marvelous power than you have before received. All are treated courteously by lady. Prices reasonable. Readings by appointment and most humble. Readings daily and Sunday, 9 to 8.

HOTEL STANLEY,
257 S. HILL ST. 1

PERSONAL—TO "LINER" ADVERTISERS: Dating from June 1, classified advertising in The Times will be charged by the word at the present established rate of 1c per word in the daily issue and 1½c Sunday.

Close calculations, covering a period of several months, develop the fact that the average number of words to the line are four. Division over seven. This basis for charge, therefore, will prevail after June 1.

Cash "want" advertising has always been calculated by the word, and this regulation will not change the manner of handling it. The present "want" ad. rate has been in effect for many years, though the circulation of the paper, now more than 30,000 daily and 50,000 Sundays, has enlarged during this period. The United States rate recommended, compares with The Times in "want" ad. service.

THE TIMES-MIRROR COMPANY.

PERSONAL—

MRS. MASSON,

The second palmist of London Eye may be found at 344½ S. SPRING ST. Over Owl Drug Store) by those desiring earnest consultations and reliable hand readings from one of the greatest palmists of the age.

HIGH-CLASS PATRONAGE SOLICITED.

PERSONAL—

MADAME ANNUVE.
MADAME ANNUVE.

Madame Annuve, born occultic, seeress and life reader. Before you undertake anything of importance, get Madame Annuve's advice and happiness will be guaranteed you. She will lead to prosperity and happiness by her.

HILL ST. Readings daily from 10 to 8.

[illegible] INSTRUCTOR.

[illegible] ANCE INSTRUCTOR, PROF. HANS [illegible] at Bimini Bath, for[illegible]

[illegible] UNDO, THE GREAT IN[illegible] daily, 344½ S. SPRING.

[illegible] p. Male.

[illegible] LMAN; ONE WHO UN[illegible] of garments. Apply at [illegible] ST.

[illegible] AKER, FIRST-CLASS ON [illegible]; must be steady; country [illegible] box 12, TIMES OFFICE. 2

[illegible] OR 30 FIRST-CLASS CON[illegible] carpenters, out of city job. P. [illegible] UM CO., 5th and Seaton st. x2

[illegible] —YOUNG MAN, EXPERIENCED [illegible] ery to deliver and help in store; [illegible] 2304 E. 1ST AVE. 2

[illegible] ANTED — A VINEGAR MAKER. GIVE [illegible] age, experience and where employed last. Address V, box 130, TIMES OFFICE. 2

[illegible] WOULD LIKE TO MEET THE RIGHT party who wants to occupy beautiful home for few months during absence of owner. Address G, box 282, TIMES BRANCH OFFICE. 2

TIMES BRANCH OFFICE, 261-263 S. SPRING st. Advertisements and subscriptions left at the new Spring-st. office of The Times will receive as careful attention as at the main office. Competent clerks in attendance.

COLYEAR'S VAN & STORAGE CO.—WILL move a pony pumping plant, also an 8-ton, steel-age large private locked iron rooms, $1.50 and $2 per month, trunks, 35c to 65c. Phone Pico, Main 1217. Office 327 S. MAIN ST.

PANAMAS BLEACHED WITHOUT INJURIous chemicals. We make old hats new by modern mechanical devices, in quick time, at nominal rates. ADEL PACKER HAT WORKS, 328 S. Spring. 425 S. Main.

THERE WILL BE A MEETING OF THE stockholders of the Spiritual Building Association at 1127 WEST 18TH ST., on July 3 at 8 p.m. sharp. By MRS. ESTHER DYE, Pres.

CESSPOOLS CLEANED OUT, $3.50 PER load. Our men are plumbers and do good work. RED CROSS SANITARY CO., Phone 51699.

NOTICE—I WILL NOT BE HELD RESPONsible for bills contracted by my wife, Carry Loffer, after June 28. EARNEST LEIFER.

FEATHER PILLOWS RENOVATED AT ACME FEATHER WORKS, 724 San Pedro. Phone Home Main 5000. F. Frost.

CALIFORNIA STEAM CARPET CLEANING WORKS cleans carpets, refitting, sewing and laying. 239 E. 4TH ST. Main 715. Home 4654.

DECORATORS FOR ELKS' STORE FRONTS decorated from E. ng. EICHMANN BROS., 941 Towne ave., or phone Main 7241. 2

PENIEL HALL, 327 S. MAIN, NOON PRAYer meeting daily; gospel meeting every day.

LACE CURTAINS LAUNDERED BY HAND. West 291. Home B4719. MRS. HEATH.

CESSPOOL CLEANED OUT. IMPERIAL PUMPING CO., West 6294, 6295.

SOCIETY MEETINGS—

GET ACQUAINTED SOCIETY, 1304 SOUTH Hill, meets this evening. Games, refreshments, literary programme. Admission free. Strangers doubly welcome.

PERSONAL—
Business.

PERSONAL—TIMES BRANCH OFFICE, 261-263 S. Spring st. Advertisements and subscriptions left at the new Spring-st. office of The Times will receive as careful attention as at the main office. Competent clerks in attendance.

PERSONAL—HENLEY.
SUCCESSFUL PSYCHIC.
Gives dates, facts, figures. Readings daily. 534½ S. Broadway, bet. 5th and 6th. 2

PERSONAL — M'LISS STONE, MANICURING and scalp treatment. 257 S. SPRING st., room 14. First floor rear. 1

PERSONAL—DAGMAR, EGYPTIAN PSYchic, gives readings daily. Rm. 1, [illegible]

WANTED—
Help, Male.

Note—Applicants for positions are advised not to enclose original recommendations in answer to ads. Send duplicates only.

WANTED—

HUMMEL BROS. & CO.,
A Strictly First-Class Agency.
All Kinds of help Promptly Furnished.
Your Orders Solicited.
116 EAST SECOND STREET.
Between Main and Los Angeles Sts.
Largest and best equipped offices on Pacific coast.

SUNSET MAIN 539.
HOME PHONE 10509.

Mill carpenter, $4; timekeeper, construction camp, $75; glazier, city, $3; tool and die maker, $3.50; house carpenters, city and country, $2.50; carpenters, beach, $3.25; carpenters, city, $3, $2.50; sign writer, $5; cabinet maker, $3; section pickers, Imperial, $2.50; sack sewers, $2.50, $2 etc. day; families to cut fruit, 15c box; man and wife, Imperial, $70 etc.; man and wife, ranch and cook, $50 etc.; married man, ranch, $40 and house; man to tie wire on hay press, $2 etc.; chore boy, home place, $30 etc.; laborers on pipe line, $2.25 day; 30 ranch hands, $26 etc.; near city, laborers, $2; $30 etc.; men for thresher, $2 etc.; men for hay press, 80c etc. ton.

HOTEL DEPARTMENT.

Camp cook, mine, $45 etc.; waiter, Hot Springs, fare advanced, $30 etc.; all-round cook, oil fields, $60 etc.; night short order cook, free fare, $50 etc.; hotel cook, country, fare advanced, $75 etc.; hotel butcher, $50 etc.; bus porter, city, $15 and meals; bell boy, resort hotel, $15 etc.; bus boy, Hot Springs, $25 etc.; camp flunkey, mine, $30 etc.; man and wife, cook and helper, $75 etc.; marker and sorter, Arizona, $25 week, fare advanced; silver and glassman, hospital, $30 etc.; pantryman, hotel, $35 and meals; assistant pantryman, beach, $25 etc.; all-round cook, resort, $60 etc.; man and wife, cook and waitress, $60 etc.; man and wife, waiter and waitress, Hot Springs, $60 etc.; boy for bakery, $5 etc.; second cook, hotel, city, $75 etc.; pantryman, free fare, $30 etc. xl

WANTED — A FIRST-CLASS LAUNDRY foreman in a city laundry can address of taking entire charge of flat work department. MUST BE SOBER AND EXPERIENCED. THIS IS A STEADY POSITION AT REASONABLE SALARY FOR THE RIGHT KIND OF A MAN. MUST BE A HUSTLER AND ABLE TO HANDLE HELP. GOOD REFERENCES REQUIRED.

ADDRESS O, BOX 134, TIMES OFFICE. x2

WANTED—JAPANESE.
A. B. C. EMPLOYMENT OFFICE,
502 S. Olive St.
Phone Main 1947, Home P1718.
All kinds of Japanese help.

WANTED—JAPANESE.
PACIFIC EMPLOYMENT CO.,
Leading Japanese contract office.
Phone Home P1078, Main 1714.
House and window-cleaning department.
Phone us your wants.

ATTENTION—Beware of imitators who are using our firm name, "PACIFIC," at 124 SIXTH ST. Los Angeles, Cal. 6

WANTED—FOREMAN FOR LARGE LAUNdry plant; must be thoroughly experienced in every department and capable of turning out the best possible grade of work; must also be a good manager of help; do not answer this ad. unless you can fill these requirements. Address V, box 90, TIMES OFFICE. 4

WANTED—CARPENTERS, RANCH HANDS, milkers, blacksmiths, orchard hands, sash and door man, cafe cooks, waiters, beach and city; housework girls, waitresses, dishwashers, beach; stone cutters, all kinds of work for willing workers. SECURITY AGENCY, 234 Bryson Bldg., 146 S. Spring.

WANTED—FIRST-CLASS GASOLINE ENGIneer, understanding pumps, repairing and pipe-fitting, by local domestic water company; only thoroughly capable, reliable man need apply; house included. State experience and give reference. Address T, box 93, TIMES OFFICE. 2

WANTED—
JAPANESE EMPLOYMENT AGENCY,
232-236 S. Olive st. Home P5262, Main 2734.
COOKS, WAITERS, PORTERS.
Ranch hands, house and window cleaners.
HOUR OR DAY CONTRACT.

WANTED—MEN LOOKING FOR WORK, and those who wish to better their conditions may join our organization and receive our co-operation in securing employment. EMPLOYEES' PROTECTIVE ASSOCIATION 311 Byrne Bldg., 252 S. Broadway.

WANTED — FIRST-CLASS WHISKEY salesman with established trade in California, Nevada and Oregon; no other need apply. Californian preferred. GLASNER & BARZEN DISTILLING & IMPORTING CO., Kansas City, Mo. 4

WANTED—COMPETENT CARPENTER AND builder to help me build simple 5-room cottage in city; state references and wages expected; give telephone or address if possible. Address V, box 91, TIMES OFFICE. 2

WANTED—AN INTELLIGENT, GENTLEmanly young chap as office assistant to junior hardwood lumber salesman. Must understand stenography and typewriting. Address BOX 38, Station C, city. 3

WANTED—A SALESMAN OF GOOD ADdress in dye works; real estate and exchange office; must write a good hand and know how to close sales and exchanges. Call at Room 6, 221 WEST 5TH ST. 2

WANTED—COMBINATION CABINET AND paint finish mechanic, man to attend dry kiln, 2 rip sawyers, saw setter, shipping clerk; MILL ASSOCIATION, 410 Bryson Bldg. A4208.

WANTED—CARPENTER TO FIGURE ON labor of 6-room cottage; must understand his business. F. W. WITTE & CO., contractors, 527-28 San Fernando Bldg., Fourth and Main. 30

WANTED — CARPENTERS, CITY, $3.50; call early, cabinet maker, $4.50; sash and door man, New Mexico, $100 week. SECURITY AGENCY, 234 Bryson Bldg., 146 S. Spring. 2

WANTED — COOK, RESTAURANT, $15; dishwasher, $7; waiter, $7.50; burro; window washers, hotel porter, etc. SWEDISH AND GERMAN BUREAU, 1011½ S. Broadway. 2

WANTED—EXPERIENCED MAN TO WORK on ranch; one who understands milking and running gasoline plant; preferred. Address P, box 91, TIMES OFFICE. 2

WANTED — TWO CIVIL ENGINEERING draftsmen, experienced in railroad construction and location work, for Old Mexico; salary $315, Mex. Apply 525 BYRNE BLDG. x2

WANTED—RELIABLE BOY WITH WHEEL; office work and collecting; hours 9 to 5. Address own handwriting, stating age, references. Address V, box 102, TIMES OFFICE. 2

WANTED — A MAN TO BUD DECIDUOUS nursery stock; experience not necessary; to first-class workman. Address FANCHER CREEK NURSERIES, Fresno, Cal. x2

WANTED—100 APRICOT PITTERS AT 12½ and 15c a box, in 6 different orchards; free fuel, water and tents. For full particulars call 134 E. 2nd. Call M5820, A7850. 2

WANTED — TWO CARPENTERS, PLAIN work by the day, building addition to house. Call this morning, 11 o'clock. OWNER, 2305 Severance Bldg., Sixth and Main. 1

WANTED — BUSHELMAN FOR TEMporary position, two or three weeks; one used to ready-made work preferred. Address V, box 157, TIMES OFFICE. 3

WANTED—A YOUNG MAN WHO HAS had some experience as a retail salesman in high class trade; references required. Apply 219 WEST 6TH ST. 2

WANTED—10 WAITERS, $2 PER MEAL; 4 bus boys; 6 waiters, 1 meal; HOTEL TOURIST, 2 REPORTER OFFICE, 142 S. Spring st., room 225. 2

WANTED—COOK TO COOK FOR 12 MEN, $60, fare paid; also a young man photographer, $20 week. Call early. Room 22, 216 S. BROADWAY.

WANTED — EXPERIENCED STENOGRAPher for one month's work in Arizona; transportation both ways; salary $90. Apply 525 BYRNE BLDG. x2

WANTED—EXPERT STOCK SALESMAN TO sell stock of the L. A. Fire & Marine Insurance Co., 639 MERCHANTS' TRUST CO. BLDG. 5

WANTED—AN EXPERIENCED ADVERTISing solicitor, fine proposition, commission. STUDENT PUBLISHING CO., 341 S. Los Angeles st.

WANTED—ALL-AROUND CARPENTER TO take charge of planing mill; long job. YUMA PLANING MILL, box 616, Yuma, Ariz. 24

WANTED—TWO AUTOMATIC SPRINKLER helpers; experienced men only wanted. Address H, box 208, TIMES BRANCH OFFICE. 2

WANTED—
Help, Male or Female. (Investment Required.)

WANTED—MAN WITH ABILITY TO MANage planing mill and box factory, $2500 investment required; will give right man free hand and good salary. Address G, box 294, TIMES BRANCH OFFICE. 3

WANTED — REPRESENTATIVE TO SELL high-grade telephone specialties. Liberal salary or commission; small investment required. TELEPHONE EQUIPMENT CO., 156 Nassau st., New York. x8

WANTED—SALESMAN ON SPECIALTY, TO $2500 interest in established $25,000 corporation; good salary. Address V, box 1, TIMES OFFICE. 2

WANTED—MAN, ASSIST IN OFFICE AND

WANTED—
Help, Male and Female. (Investment Required.).

WANTED — RELIABLE MAN TO TAKE one-half interest with experienced man in established fine paying legitimate ground floor cash business, who can invest $250, with services. Will pay $125 monthly as your part; experience not necessary; clean, agreeable work, easy to learn; hours 8 to 5. You must be steady. OWNER, 825 W. Seventh st. xi

WANTED — GOOD HONEST MAN TAKE interest in old established cash business where no experience required; this will pay you $125 monthly; work any one can do; must be steady; small investment. Particulars 215 S. BROADWAY. Office 426. x1

WANTED — AN ARCHITECTURAL draughtsman, with some money to invest, to take a permanent position on salary with a building company. Investment is absolutely secured. Call 1004 SECURITY BLDG., Fifth and Spring st. x2

WANTED—MAN OUT OF EMPLOYMENT with $250, to work with me in my old-established business, which will net you $125 per month; this is clean, easy work that any man can do. Call at 702 S. SPRING ST., room 204. 3

WANTED—
Help, Female.

WANTED — LADY BOOK-KEEPER IN mortgage loan and insurance office; principal qualifications desired are neatness and a good memory; wages $30 month; state experience. Address V, box 87, TIMES OFFICE. x1

WANTED—GIRL, EXPERIENCED IN plain soda fountain work, as dispenser; nice place; wages $7 a week and board. Call MARKS EMPLOYMENT AGENCY, 125 E. 2nd st. x2

WANTED—WOMAN, 25 TO 30 YEARS, TO take position as saleslady in cloak and suit house. Fair wages to start. Not necessary to have much experience. Steady work. Address V, box 96, TIMES OFFICE. 2

WANTED—LADIES TO DO PIECE WORK at home, make our novelties, past or full time. Steady employment, pay $10 to $25 weekly. WOMAN'S NATIONAL ART EXCHANGE, 219 North Broadway.

WANTED—LADY CLERK, ONE WITH A general knowledge of fancy dry goods; must be experienced. Apply, stating experience and references, to box D, SUN OFFICE, San Bernardino, Cal. x1

WANTED—EXPERIENCED LADY BOOKkeeper and stenographer; must have commercial experience; salary $10 to $15, according to experience. Apply 525 BYRNE BLDG.

WANTED—LADIES TO MAKE AT HOME souvenirs, fanny work, jams, preserves, pickles, relishes, and beaten biscuit. For WOMAN'S EXCHANGE, 417 W. Seventh st.

WANTED—WOMAN OR GIRL FOR HOUSEwork in family of two. 342 GRAMERCY PLACE. Take W. Ninth car to end of line, walk north 2 blocks. 'Phone West 4378, P7461.

WANTED—LADIES, FLORENTINE HAIRDRESSING COLLEGE. Entrance 127 Mercantile Place. See advertisement under "To Learn Trades." P7287, Main 7491. 1

WANTED—BRIGHT LADIES TO LEARN modern photography; operating, posing, retouching and finishing; class now on. VON NAGLE PHOTO STUDIO, 613½ S. Spring. 2

WANTED — SALESLADY FOR MUSLIN underwear department; only those having first-class experience need make application. J. M. HALE CO., 345 S. Broadway.

WANTED—YOUNG GIRL FOR LIGHT housework; small family in suburbs; prefer one willing to go to camp in mountains. MRS. WOOD, Baldwin ave., Sierra Madre.

WANTED — FIRST-CLASS SEAMSTRESS; must know how to cut and fit; willing to help with second work, $3 per week. 'Phone 72274. 1303 GRAMERCY PLACE. 3

WANTED — COMPETENT WOMAN FOR half day general housework by the month; must be good cook; sleep at home. 1825 ORANGE ST. 'Phone B1407. 2

WANTED—A GOOD GIRL FOR GENERAL housework and cooking; wages $25 a month. Call at 2508 RAYMOND AVE., or 'phone 72888. Take the W.—Adams car. 2

WANTED—APRICOT CUTTERS; WAGES 12½c 50-lb. boxes; tents, wood, water and stove; plenty unpicked. Address SAM BIRKENSHAW, Morepark, Cal. 2

WANTED—EXPERIENCED STARCH WORK ers, start ironer; also distributors; girls preferred. Apply at CARLSON HAND LAUNDRY, 730 W. Third.

WANTED—EXPERIENCED FINISHERS ON suits; steady work; good pay; also first-class shirt maker. LYONS, ladies' tailor, 444 S. Broadway, room 510.

WANTED—GIRL, 15 TO 18 YEARS, TO AS-sist in family 2; no children; small wages; good home; use of piano. 430 BRYSON BLDG., Main 7825. 2

WANTED—STARCHERS, SLEEVE IRONers, shirt folder, hand ironers, and other kinds of help. WHITAKER LAUNDRY, 417 Boyd st., upstairs.

WANTED—A MIDDLE-AGED WOMAN AS housekeeper in family of two; good home. Call 3230 E. 22ND; reasonable wages. Take East First-st. car. 2

WANTED—A YOUNG LADY STENOGRAPHer and typewriter and to do clerical work in newspaper office. Address V, box 19, TIMES OFFICE. x2

WANTED — THOROUGHLY RELIABLE working housekeeper; one that is refined and used to children; references. Apply 252 S. BROADWAY.

WANTED—A GERMAN WOMAN TO COOK and keep house for 2 persons; a good home for a competent, willing person. SAVAGE, 720 W. 17th. 3

WANTED—EXPERIENCED ALTERATION hands on women's coats. Apply before 10 a.m. SUPERINTENDENT, Broadway Department Store. x2

WANTED — YOUNG LADY FOR OFFICE in dye works; must have experience in the line. Apply ANGELUS DYE WORKS, 761-63 E. Ninth. 2

WANTED—EXPERIENCED GIRLS FOR serving in cafeteria. Come prepared to work. BOOS BROS. CAFETERIA, 321 W. 8th st. x2

WANTED—LADIES FOR HOME WORK; stamping transfers, $1.50 dozen upward. MAILING BLDG., room 234, Fourth and Broadway. 3

WANTED—GIRLS WITH REFERENCES for ice cream parlor; experience not necessary; new bath-house. "RICHARDS," Venice, Cal. 3

WANTED—100 WOMEN AND GIRLS TO cut fruit in dryer. Apply at D484 EAST 3RD ST., room 4, from 9 to 4 today.

WANTED—CASHIER FOR FIRST-CLASS cafe; good penmanship preferred. Address H, box 204, TIMES BRANCH OFFICE. 3

WANTED—EXPERIENCED OPERATOR ON power machine to work on tents and awnings. 220 S. MAIN ST. x1

WANTED—2 GOOD WAITRESSES FOR beach hotel; permanent position. GEO. E. HART & CO., 317 Grosse Bldg.

WANTED—HEAD COLLAR GIRL AND SECond collar girl. DRIVERS' INDEPENDENT LAUNDRY, 773 Clanton. 2

WANTED—MARRIED WOMAN TO DO house work for board of herself and husband. 632 S. UNION AVE. 3

WANTED—EXPERIENCED SALESWOMEN. Apply before 10 a.m. SUPERINTENDENT, Broadway Department Store. x2

WANTED — FIRST-CLASS ALTERATION hand on ladies' suits. N. Y. SAMPLE SUIT CO., 326 S. Broadway.

WANTED—A NURSE GIRL, WILLING TO help with the second work, $5 a week. 72174, 1902 GRAMERCY PLACE. 2

WANTED — STENOGRAPHER AND ASsistant book-keeper for insurance office, $50. 518 DERMAIN BLDG. 3

WANTED—GIRL FOR GENERAL HOUSEwork and care of baby. 2805 WOODLAWN AVE. Maple ave. car.

WANTED—MIDDLE AGED WOMAN FOR plain cook. Family of two. No washing. Apply at 2317 JULIET. x6

WANTED—A GOOD GIRL FOR COOKING and general housework; 3 adults. 53945. 1237 HOOVER ST. 4

WANTED—100 APRICOT PITTERS AT once. Address W. L. RAMSEY, Santa Paula, Cal. x2

WANTED—GIRL FOR HOUSEWORK IN small family, $15 per month. 429 N. FIGUEROA PLACE. 3

WANTED—YOUNG GIRL TO DO GENERAL light housework; 2 in family. Inquire 323 S. FLOWER. 4

WANTED — STENOGRAPHER WITH MAchinery experience, $40. 518 GERMAIN BLDG. 3

WANTED—A CANDY GIRL. APPLY ORange BLOSSOM CANDY STORE, 311 West 4th st. 3

WANTED—GIRLS TO WORK IN BINdery. WESTERN LITHOGRAPH CO., 600 E. Second. 2

WANTED—2 EXPERIENCED LADY WAITresses. Call at 1244½ S. SPRING, upstairs.

WANTED—TELEPHONE OPERATORS; EXperience unnecessary. Apply at 622 S. HILL.

WANTED — GIRL TO WORK IN CANDY store. WELLS CANDY CO., 447 S. Spring. 2

WANTED—AN EXPERIENCED WAITRESS. Apply at VIDAMAR RESTAURANT, 108 W. 10th. 3

WANTED—TWO MARKERS AND DISTRIbutors. TROY LAUNDRY CO., Pasadena. 4

WANTED—YOUNG GIRL TO TAKE CARE of baby. ROOM 120, Hotel Pepper. 2

WANTED—WAITRESS. INQUIRE K. C. RESTAURANT, 534 East 5th st. 2

WANTED—WAITERS, ARM WORK, LUNCH room. 121 SOUTH BROADWAY. 4

WANTED—A NURSE MAID BY THE DAY. Apply 1214 INGRAHAM ST. 2

WANTED—GIRL FOR GENERAL HOUSEwork. 634 W. 18TH. 3

WANTED—GIRL ON LADIES' TAILORING. 420 S. BROADWAY 2

WANTED—GIRLS. BISHOP PAPER BOX CO., 2678 Lacy st.

WANTED—GIRL FOR HOUSEWORK, FAM-

WANTED—
Help, Female.

Note—Applicants for positions are advised not to enclose original recommendations in answer to ads. Send duplicates only.

WANTED—FRUIT PITTERS, 10 WOMEN and children, 12½c to 15c for 50-lb. box; wood, water and shelter furnished; head waitress for first-class beach hotel, $40 etc.; extra waitress for beach and city places, Sunday and Monday, $2 a day and fare; 5 extra waitresses for lunch, Friday, Pasadena, $1 and fare; 9 waitresses, beach hotels, $30 etc.; waitresses, city and country, $25 etc. to $30 etc.; waitress, Arizona, $30 etc.; pantry woman, beach hotel, $25 etc.; pantry woman, extra, one week, $2 a day; chambermaid, city, $20 etc.; chambermaid, hotel, city, $6 a week and meals; chambermaid, half days, $7 a week; starch ironer, beach and mountains, $35 etc.; starch ironers, city, $1.50 and $2 a day; body ironer, hotel, beach, $30 etc.; mangle girl, mountain resort, $25 etc.; cook, ranch, $30 etc.; cook, country restaurant, $40 etc.; house girls, city, beach and country, $20 etc. to $40 etc. HUMMEL BROS. & CO., 116 E. Second st. xl

WANTED—COOK, IN FAMILY, HOME woman's help, $40; girl for cooking and downstairs work, $40; child's nurse, $30; house girls, $18 to $25; cook's helper, beach, $30 and found; cook, small institution, city, $35; laundress, $25; 6 waitresses, beach hotel, $30, room and board; chambermaid, home nights, $7; another, $20 and found; camp cook, $35; 2 extra waitresses, $1; hotel waitress, city, $20 and $30.

HENDERSON EMPLOYMENT AGENCY,
405 S. Broadway.

WANTED—
BROADWAY EMPLOYMENT AGENCY,
Room 22, 314 S. Broadway.

Cook, $35; second girl, $25, same place; waitresses and chambermaids, for beach and city; man and wife and second girl, cook for camp, $125 month; cook, restaurant, no Sundays, $45; other orders constantly. 2

WANTED—10 WAITRESSES, ARM AND tray work, tent city, Coronado; 10 for Catalina, 5 for Ocean Park, 3 for Huntington Beach, experienced pantry woman for beach, 4 chambermaids, first-class hotel, beach; 3 for city, 2 fancy ironers. TOURIST AND HOTEL EMPLOYMENT OFFICE, 141 S. Spring st., room 220. 2

WANTED—25 WAITRESSES FOR HOTELS and cafe work at the beach and in city, $40 month to $20 week; arm waitresses, Catalina, $30; good side money; housegirls, $30; family cooks, $35; all kinds of work for willing workers. SECURITY AGENCY, 234 Bryson Bldg., 146 S. Spring st.

WANTED—YOUNG GIRL TO ASSIST WITH housework and care of two children; good home; no one hired who only wants work during vacation; must be permanent if satisfactory. Three to four dollars per week to start. Apply at once. EAST 226 Prescott, 146 S. Alta st.

WANTED—IF YOU WANT WORK IN ARIzona register with us

Classified Liners.

Times Classified rates: The rate for inserting "Want" ads in The Daily Times is 1c per word for each insertion; in the Sunday issue 1½c per word, each insertion; minimum charge, 25c; except under following classifications, the rate for which is 10c per line, minimum charge 50 cents; "Society Meetings," "Personals," "Special Notices," Church Notices, Miscellaneous," and "Bath and Massage."

"Liner" (Classified) advertisements for Sunday insertion received over the counter or by telephone after 11:30 o'clock Saturday nights will be inserted under heading "Too Late to Classify."

Sunday real estate advertisements, to be classified properly, must be in The Times office before 10:30 o'clock Saturday night. Rates 1½c per word.

The Sunday circulation of The Times exceeds 77,000 copies, and more "liners" are regularly printed in its columns than in the next other Los Angeles newspapers combined.

Telephone your want advertisements. Ring up "The Times" any time of day or night and secure prompt and careful attention.

The Times cannot guarantee accuracy or assume responsibility for errors of any kind occurring in telephoned advertisements.

THE TIMES will not be responsible for more than one incorrect insertion of any advertisement ordered for more than one time.

Advertisers should retain receipts given by The Times in payment for "Liners," as no mistakes can be rectified without them.

SPECIAL NOTICES—

TO "LINER" ADVERTISERS:

Dating from June 1, classified advertising in The Times will be charged by the word at the present established rate of 1c per word in the daily issue and 1½c Sunday.

Close calculations, covering a period of several months, develop the fact that the average number of words to the line are a fraction over seven. This basis for charge, therefore, will prevail after June 1.

Cash "want" advertising has always been calculated by the word, and this regulation will simply change the manner of reading it.

The present "want" ad. rate has been in effect for many years, though the circulation of the paper has more than 50,000 daily and 60,000 Sundays, has trebled during this period. No paper in the United States, rate considered, compares with The Times for "want" ad. service.

THE TIMES-MIRROR COMPANY.

NOTICE OF CHANGE OF RATES OF UNION HOLLYWOOD WATER CO.

To Consumers of Water Outside of City of Hollywood—On and after July 1, 1909, the rates for water furnished by the Union Hollywood Water Co. will be as follows—For each connection there shall be made a charge of $1.75 for each month, which shall entitle the consumer to use as much water as shall be desired, not exceeding 600 gallons in any month, in addition to the said charge, for every gallon exceeding the consumption of 600 gallons during the month there shall be an additional charge for each 1000 gallons used in excess of 3000 gallons, and this additional charge shall be 20c for each 1000 gallons on the general system.

By order of the Board of Directors.

UNION HOLLYWOOD WATER CO.

SUNDAY REAL ESTATE LINERS—

Classified real estate advertisements for insertion in THE SUNDAY TIMES must be in the next later than 10:30 o'clock Saturday night. Other "want" advertisements for Sunday insertion will be taken over the counter until 12:30 p.m.

The great volume of liners printed in The Sunday Times, numbering regularly over 77,000 copies, demands the strictest compliance with regulation absolutely necessary in order to get the big Sunday issue out on time.

NOTICE IS HEREBY GIVEN THAT THE partnership heretofore existing between J. M. Rouse and James C. Anderson, doing a real estate business in the city of Los Angeles under the firm name of Rouse & Anderson, has this day been dissolved. J. M. Rouse continuing the business, J. C. Anderson opening an office at 201 Laughlin Bldg. Dated June 29, 1909.

J. M. ROUSE.
JAMES C. ANDERSON.

NOTICE OF ANNUAL MEETING OF stockholders. Notice is hereby given that the annual meeting of the stockholders of the GOLDFIELD MINING, BROKERAGE & INVESTMENT CO., will be held on Thursday, July 8th at 12 p.m. at the office, 640 South Main st., city of Los Angeles, Cal.

By order of Board of Directors.

C. F. GRIGGS, Pres.
N. F. MASSIE, Secy.

LADIES—
AT MACDONALD'S COLLEGE OF HAIR-dressing and beauty culture, the highest paying science in manicuring, facial massage, hair dressing, scalp treatments, lice, dandruff, etc. Neatness, cleanness and rapidity taught. Only college in Los Angeles. Order hair goods or MACDONALD'S toilet preparations by mail. Both free upon request. MERCANTILE PLACE, suite 9 to 16.

NOTICE IS HEREBY GIVEN THAT WONG & Co., have bought lease on 70 acres of Chung & Co., located at Slauson and Normandie town. Known as the Meadow Dairy Place, except 4 acres with house and barn. Any bills against this place must be presented before July 4, 1909.

WONG & YUEN WO CO.,
4 202 Ferguson Alley, L. A.

PICO FURNITURE MOVING CO. WILL move all your furniture and piano in one load for $4, or by contract. Careful, experienced men, plenty of packing, piano trucks and covers. Large padded vans, pianos our specialty. Special rates to mountain and beach towns. WEST 1464, HOME 34657.

FOR SALE—MERCHANDISE.

See special bargains offered by Los Angeles department and other stores in the classified columns under above heading. Splendid opportunity for practice economy. Especially selected articles at cut rates; alphabetically arranged.

CESSPOOLS CLEANED OUT.

All work done satisfactory to inspector.
L. A. SANITARY CO.,
Phone 59146. Temple 194.

UPHOLSTERING.

Mattresses and feathers renovated. Manufacturers of bed springs and upholstered furniture. Repairing, refinishing and polishing. 631 S. Main st. Phone Main 8866; F7126. COMFORT SPRING BED CO.

RID YOUR RANCH OF SQUIRRELS. DO you realize that the squirrels are destroying nearly half the crops in the Southwest? We kill them all at reasonable terms. Write for particulars. Address MR. ANDREW RUSSELL, Long Beach, Cal.

WOULD LIKE TO MEET THE RIGHT party who wants to occupy beautiful home for few months during absence of owner. Address G, box 291, TIMES BRANCH OFFICE.

TIMES BRANCH OFFICE, 321-323 S. SPRING st. Advertisements and subscriptions left at the new Spring-street office of The Times will receive as careful attention as at the main office. Competent clerks in attendance.

COLYEAR'S VAN & STORAGE CO. WILL move you promptly; vans 75c an hour; storage large private locked iron rooms, $1.50 per month, trunks 25c to 50c. 'Phone F7171, MAIN 1117. Office, 309-11 S. MAIN ST.

PANAMAC BLEACHED WITHOUT INJURIous chemicals. We make old hats new by modern mechanical devices, in quick time, at nominal rates. ALLEN, PLICKER, HAT WORKS, 326 S. Spring; 425 S. Main.

THERE WILL BE A MEETING OF THE stockholders of the Spiritual Building Association at 1127 WEST 18TH ST., on July 3 at 8 p.m. sharp. By MRS. ESTHER DYE, Pres.

CESSPOOLS CLEANED OUT. $3.50 PER load. Our men are plumbers and do good work. RED CROSS SANITARY CO., 'Phone 53499.

NOTICE—I WILL NOT BE HELD RESPONsible for bills contracted by my wife, Carry Leifer, after June 18. EARNEST LEIFER.

FEATHER PILLOWS RENOVATED AT ACME FEATHER WORKS, 728 San Pedro. 'Phone Sunset Main 1166, Home F3041.

CALIFORNIA STEAM CARPET CLEANING WORKS cleans carpets, refitting, sewing and laying. 329 E. 4TH ST. Main 715, Home A5854.

DECORATORS FOR ELKS. STORE FRONTS decorated from $5 up. EICHMANN BROS., 941 Towne ave., or 'phone Main 1245.

PENIEL HALL, 327 S. MAIN, NOON PRAYer meeting daily; gospel meeting every day.

LACE CURTAINS LAUNDERED BY HAND, West 291. Home B6018. MRS. HEATH.

CESSPOOL CLEANED OUT. IMPERIAL PUMPING CO., West 5206, 22003.

SOCIETY MEETINGS—

GET ACQUAINTED SOCIETY, 1204 SOUTH Hill, meets this evening. Games, refreshments, literary programme. Admission free. Strangers doubly welcome.

PERSONAL—
Business.

PERSONAL—TIMES BRANCH OFFICE, 321-323 S. Spring st. Advertisements and subscriptions left at the new Spring-st. office of The Times will receive as careful attention as at the main office. Competent clerks in attendance.

PERSONAL—HENLEY,
SUCCESSFUL PSYCHIC.
Gives dates, facts, advice. Readings daily. 534½ S. Broadway, bet. 5th and 6th.

PERSONAL — MISS STONE, MANICURING and scalp treatment. 323 S. SPRING ST., room 14. First floor rear.

PERSONAL—DAGMAR, EGYPTIAN PSYchic wonder, gives readings daily. 326½ S. Hill. Phone 59146.

PERSONAL—
Business.

PERSONAL—
MADAM KARMA.
MADAM KARMA.
MADAM KARMA.
MADAM KARMA.
DEAD TRANCE PSYCHIC.

WONDERFUL KARMA gives dates, facts, figures, tells you of living or dead. YOUR SECRET TROUBLES, the cause and remedy; in fact, tells everything. Gives infallible advice on all affairs of life.

CALL AT ONCE. PROSPERITY awaits you. Opportunity knocks at your door. Will you answer? Would you realize your ambition? Would you gain health and happiness? If so, consult KARMA.

Make no mistake when you undertake anything of importance—get MADAM KARMA'S advice first. Hundreds of others have been put on the road to prosperity and happiness by her. So why not you?

SPECIAL FEE.
IF YOU BRING THIS AD.
READINGS THIS WEEK.
50c, 75c, $1 and $2 fee.
Hours daily 10 to 8.
HOTEL WILLOUGHBY
256 SOUTH HILL ST.
OPPOSITE CENTRAL PARK.
COR. FIFTH AND HILL.
MADAM KARMA.
MADAM KARMA. 2

PERSONAL—
FREE. FREE. FREE.
THE GREAT REV. COE.
MAKES AN HONEST PROPOSITION.

A little of your time and car fare is all it will cost you to receive a good reading by a reliable medium. Bring this add and ask for a free reading. Yes a reading. How can I do it? You will be so pleased with facts upon facts and the true statements, good or bad, that you can conscientiously recommend me to your friends and when you need future advice you will know who to go to. I wish to state to those who have tried and failed, that I will complete all unfinished cases, absolutely free of charge for my services. This remarkable offer will not last long, so don't delay. Call now. Remember the separation, causing a speedy and happy marriage to one of your choice. Hours 10 a.m. to 6 p.m.

Offices, 211 EAST COLORADO ST., Pasadena, Cal.

Take Pasadena Short Line at Huntington Bldg. x2

PERSONAL—BYRON STANLEY
247 S. HILL ST. 247.

ASTRAL DEAD TRANCE SPIRIT PSYCHIC. SEER AND PALMIST. SPECIAL READING THIS WEEK. 25c.

The present "want" ad. rate has been in effect for many years, though the circulation of the paper has more than 50,000 daily and 60,000 Sundays, has trebled during this period. No paper in the United States, rate considered, compares with The Times for "want" ad. service.

THE TIMES-MIRROR COMPANY.

NOTICE OF CHANGE OF RATES OF UNION HOLLYWOOD WATER CO.

To Consumers of Water Outside of City of Hollywood—On and after July 1, 1909, the rates for water furnished by the Union Hollywood Water Co. will be as follows—For each connection there shall be made a charge of $1.75 for each month, which shall entitle the consumer to use as much water as shall be desired, not exceeding 600 gallons in any month, in addition to the said charge, for every gallon exceeding the consumption of 600 gallons during the month there shall be an additional charge for each 1000 gallons used in excess of 3000 gallons, and this additional charge shall be 20c for each 1000 gallons on the general system.

By order of the Board of Directors.

UNION HOLLYWOOD WATER CO.

SUNDAY REAL ESTATE LINERS—

Classified real estate advertisements for insertion in THE SUNDAY TIMES must be in the next later than 10:30 o'clock Saturday night. Other "want" advertisements for Sunday insertion will be taken over the counter until 12:30 p.m.

The great volume of liners printed in The Sunday Times, numbering regularly over 77,000 copies, demands the strictest compliance with regulation absolutely necessary in order to get the big Sunday issue out on time.

NOTICE IS HEREBY GIVEN THAT THE partnership heretofore existing between J. M. Rouse and James C. Anderson, doing a real estate business in the city of Los Angeles under the firm name of Rouse & Anderson, has this day been dissolved. J. M. Rouse continuing the business, J. C. Anderson opening an office at 201 Laughlin Bldg. Dated June 29, 1909.

J. M. ROUSE.
JAMES C. ANDERSON.

NOTICE OF ANNUAL MEETING OF stockholders. Notice is hereby given that the annual meeting of the stockholders of the GOLDFIELD MINING, BROKERAGE & INVESTMENT CO., will be held on Thursday, July 8th at 12 p.m. at the office, 640 South Main st., city of Los Angeles, Cal.

By order of Board of Directors.

C. F. GRIGGS, Pres.
N. F. MASSIE, Secy.

LADIES—
AT MACDONALD'S COLLEGE OF HAIR-dressing and beauty culture, the highest paying science in manicuring, facial massage, hair dressing, scalp treatments, lice, dandruff, etc. Neatness, cleanness and rapidity taught. Only college in Los Angeles. Order hair goods or MACDONALD'S toilet preparations by mail. Both free upon request. MERCANTILE PLACE, suite 9 to 16.

NOTICE IS HEREBY GIVEN THAT WONG & Co., have bought lease on 70 acres of Chung & Co., located at Slauson and Normandie town. Known as the Meadow Dairy Place, except 4 acres with house and barn. Any bills against this place must be presented before July 4, 1909.

WONG & YUEN WO CO.,
4 202 Ferguson Alley, L. A.

PICO FURNITURE MOVING CO. WILL move all your furniture and piano in one load for $4, or by contract. Careful, experienced men, plenty of packing, piano trucks and covers. Large padded vans, pianos our specialty. Special rates to mountain and beach towns. WEST 1464, HOME 34657.

FOR SALE—MERCHANDISE.

See special bargains offered by Los Angeles department and other stores in the classified columns under above heading. Splendid opportunity for practice economy. Especially selected articles at cut rates; alphabetically arranged.

PERSONAL — SWIMMING INSTRUCTOR, guarantees to swim, $7.50. PROF. HANS W. M. VOCKERAH, at Bimini Bath, formerly at Long Beach.

PERSONAL—SEE MUNDO, THE GREAT INdian seer; readings daily. 341½ S. SPRING. x*

WANTED—
Help, Male.

WANTED—BUSHELMAN; ONE WHO UNderstands alteration of garments. Apply at once. 527 W. FIFTH ST. 2

WANTED — BAKER, FIRST-CLASS ON bread and cakes; must be steady; country job. Address V, box 32, TIMES OFFICE. 2

WANTED—45 OR 50 FIRST-CLASS CONcrete form carpenters, out of city job. F. O. ENGSTRUM CO., 9th and Seaton st. x2

WANTED—YOUNG MAN, EXPERIENCED in grocery to deliver and help in store; wages $10 weekly. 2004 MAPLE AVE.

WANTED — A VINEGAR MAKER. GIVE age, experience and where employed last. Address V, box 120, TIMES OFFICE. 2

WANTED—MAN FOR JANITOR WORK 3 days a week, in exchange for room rent in rooming-house. 224 S. MAIN ST. 2

WANTED—GOOD BARBER, STEADY; $30 a week guaranteed and percentage; expert only need call. 624 S. FIFTH. 4

WANTED—EXPERT TYPEWRITER, REpair man; all makes. TYPEWRITER EMPORIUM, 130 S. Broadway. 2

WANTED—TAILOR FOR BUSHELING AND pressing; steady work for good man. W. H. WALKER, Oxnard, Cal. 3

WANTED—MAN WHO UNDERSTANDS brazing brass. ADVANCE MACHINE CO., 128 Wilmington st. 3

WANTED—CARPENTERS CALL AT N.W. CORNER WASHINGTON AND SAN PEDRO, this morning. 2

WANTED — LABORERS FOR REFINERY near Long Beach. Apply 212 TAJO BLDG., First and Broadway. 2

WANTED—UNDER PRESSER ON COATS, steady work and good pay. JOHN ADAMS CO., 222 S. Spring. 4

WANTED—SOME GOOD SOLICITORS FOR an every day salable line of goods. 609 W. SEVENTH ST. 2

WANTED — STENOGRAPHERS. POSItions open. Y.M.C.A. EMPLOYMENT DEPARTMENT. 2

WANTED — TINSMITH AND HELPER for outside work. Call early. 1946 NEW JERSEY ST. 3

WANTED—FURNISHING GOODS AND hat salesman. R. J. BUSCH, Second and Broadway. 2

WANTED—4 BARBERS, SATURDAY, SUNday, Monday, corner FIRST AND SPRING, under bank. 2

WANTED—A FIRST-CLASS DIE MAKER. PACIFIC ELECTRIC HEATING CO., Ontario, Cal. x4

WANTED — FIRST-CLASS PRESSER ON men's coats. Apply 142 S. BROADWAY, room 236.

WANTED — A TINNER OR CORNICE worker, at once. Call at 744 S. MAIN ST. 2

WANTED — TWO MARKERS AND DISTributors. TROY LAUNDRY CO., Pasadena. 4

WANTED—FIRST-CLASS MALE PRESSER. Call today at 7 a.m. 459 W. WASHINGTON. 2

WANTED — WAGON AND CARRIAGE painter. COPE & REIS, 761 E. Seventh st. 2

WANTED—100 FRUIT PITTERS AT ONCE. Apply J. P. PHILLE, Santa Paula, Cal. x2

WANTED—RELIABLE GARDENER AND stableman. Call at 2202 W. 36TH ST. 2

WANTED—DELIVERY BOY WITH WHEEL. R. J. BUSCH, Second and Broadway. 2

WANTED—GOOD LIVE MEN TO SOLICIT tea and coffee trade. 448 TEMPLE ST. 4

WANTED—WAITER. INQUIRE K. C. RESTAURANT, 534 S. 5th st. 2

WANTED—PRESSER ON PANTS. CALL AT 114 S. Spring. J. KUPPER. 2

WANTED—FIRST-CLASS BARBER AT 11 N. RAYMOND AVE., Pasadena.

WANTED — SHOE CLERKS, EXPERIenced. 132 S. BROADWAY. 2

WANTED—A WAITER, FREMONT HOTEL.

WANTED—
Help, Male.

Note—Applicants for positions are advised not to enclose original recommendations in answer to ads. Send duplicates only.

WANTED—
MUMME, BROS. & CO.,
A Strictly First-Class Agency.
All Kinds of Help Promptly Furnished.
Your Orders Solicited.
118 EAST SECOND STREET.
Between Main and Los Angeles Sts.
Largest and best equipped offices on Pacific coast.

SUNSET MAIN 508.
HOME 10009.

Mill carpenter, $4; timekeeper, construction camp, $75; glazier, city, $3; tool and die maker, $3.50; house carpenters, city and country, $3.50; carpenters, beach, $3.25; carpenters, city, $3, $3.50; sign writer, $; cabinet maker, $3; melon pickers, Imperial, $2.50; sack sewers, $2.50, $3 etc. day; families to cut fruit, 15c box; man and wife, Imperial, $70 etc.; man and wife, ranch and cook, $50 etc.; married man, ranch, $45 and house; man to tie wire on hay press, $2 etc.; chore boy, home place, $10 etc.; laborers on pipe line, $2.25 day; 20 ranch hands, $35 etc.; near city; milkers, $45, $50 etc.; men for thresher, $1 etc.; men for hay press, 20c ton, etc.

HOTEL DEPARTMENT.

Camp cook, mine, $65 etc.; waiter, Hot Springs, fare advanced, $5; all-round cook, oil fields, $90 etc.; night short order cook, free fare, $50 etc.; hotel cook, country, fare advanced, $75 etc.; hotel butcher, $50 etc.; bar porter, city, $10 and meals; bell boy, resort hotel, $15 etc.; bus boy, Hot Springs, $25 etc.; camp flunkey, mine, $30 etc.; man and wife, cook and helper, $75 etc.; marker and sorter, Arizona, $25 week, fare advanced; silver and glassman, hospital, $30 etc.; pantryman, hotel, $35 and meals; assistant pantryman, beach, $25 etc.; all-round cook, resort, $60 etc.; man and wife, cook and waitress, $60 etc.; man and wife, waiter and waitress, Hot Springs, $60 etc.; boy for bakery, $5 etc.; second cook, hotel, city, $75 etc.; pantryman, free fare, $30 etc. x3

WANTED — A FIRST-CLASS LAUNDRY FOREMAN IN A CITY LAUNDRY CAPABLE OF TAKING ENTIRE CHARGE OF FLAT WORK DEPARTMENT. MUST BE SOBER AND EXPERIENCED. THIS IS A GOOD STEADY POSITION; AT REASONABLE SALARY FOR THE RIGHT KIND OF A MAN. MUST BE A HUSTLER AND ABLE TO HANDLE HELP. GOOD REFERENCES REQUIRED.
ADDRESS O, BOX 194, TIMES OFFICE. x2

WANTED—MANAGER FOR A LINE YARD by lumber company, in San Fernando Valley; permanent position; good salary and a good town to live in. None but experienced lumber applicants will be considered. Young married preferred.
We also want a yard sales clerk for a permanent position. A man experienced in grading and tallying.
Address LUMBERMAN, box 815, Fresno, Cal. 2

WANTED—JAPANESE,
A. B. C. EMPLOYMENT OFFICE,
463 S. Olive st.
Phone Main 1941. Home F3784.
All kinds of Japanese help.

WANTED—JAPANESE—
PACIFIC EMPLOYMENT CO.,
Leading agency and contract office.
Phone Home F1078. Main 1174.
Hotel and window-cleaning department.
FEMALE DEPARTMENT.
ATTENTION—Beware of imitators who are using our firm name. 21 per week. 'Phone 621 W. SIXTH ST., Los Angeles, Cal. 6

WANTED—FOREMAN FOR LARGE LAUNdry plant; must be thoroughly experienced in every department and capable of turning out the best possible grade of work; must also be a good manager of help; do not answer this ad. unless you can fill above requirements. Address V, box 50, TIMES OFFICE. 4

WANTED—CARPENTERS, RANCH HANDS, milkers, blacksmiths, orchard hands, cash and door man, cafe cooks, waiters, beach and city; teamsters, hotel housemen, dishwashers, beach; stone cutters, all kinds of work for willing workers. SECURITY AGENCY, 281 Bryson Bldg., 145 S. Spring. 2

WANTED—FIRST-CLASS GASOLINE ENGIneer, understanding pumps, repairing and pipe-fitting; by local Pasadena oil company; only thoroughly capable, reliable man need apply; house included. State experience and give reference. Address T, box 81, TIMES OFFICE. 2

WANTED—
JAPANESE EMPLOYMENT AGENCY,
253-255 S. Olive st. Home F6284. Main 2734.
COOKS, WAITERS, PORTERS.
Ranch hands, house and window cleaners.
HOUR OR DAY CONTRACT.

WANTED—MEN LOOKING FOR WORK, and those who wish to better their conditions may join our association and receive our co-operation in securing employment, etc. EMPLOYERS' PROTECTIVE ASSOCIATION, 321 Byrne Bldg., 252 S. Broadway. 2

WANTED — FIRST-CLASS WHISKEY salesman with established trade in California, Nevada and Oregon; no other need apply. Californian preferred. GLASNER & BARZEN DISTILLING & IMPORTING CO., Kansas City, Mo. 4

WANTED—COMPETENT CARPENTER AND builder to help me build simple 5-room cottage in city; state references and wages expected; give telephone address if possible. Address box 84, TIMES OFFICE. 2

WANTED—AN INTELLIGENT, GENTLEmanly young chap as office assistant to learn hardwood lumber business. Must understand and appreciate a good job. Address box 38, Station C, city. 2

WANTED—A SALESMAN OF GOOD ADdress in hotel, real estate and exchange office; must write a good hand and know how to close a sale; exchanges. Call at Room 6, 221 WEST 5TH ST. 2

WANTED—COMBINATION CABINET AND paint finish mechanic; man to attend dry kiln, 2 rip sawyers, saw setter, shipping clerk. MILL ASSOCIATION, 410 Bryson Bldg. Agent.

WANTED—CARPENTER TO FIGURE ON labor of 6-room cottage; must understand his business. F. W. WITTIG & CO., contractors, 227-28 San Fernando Bldg., Fourth and Main. Cal. 3

WANTED — CARPENTERS, CITY, $3.50; call early; cabinet maker, $3.50; sash and door man, New Mexico, $75 week. SECURITY AGENCY, 224 Bryson Bldg., 145 S. Spring. 2

WANTED — COOK, RESTAURANT, $12; dish washer, $7; waiter for country; window washers, hotel porter, etc. SWEDISH AND GERMAN BUREAU, 101½ S. Broadway. 2

WANTED—EXPERIENCED MAN TO WORK on ranch; one who understands milking and running pumping plant; German preferred. Address P, box 91, TIMES OFFICE. 2

WANTED — TWO CIVIL ENGINEERING draftsmen, experienced in railroad construction and location work, for Old Mexico; salary $215, Mex. Apply 525 BYRNE BLDG. x2

WANTED—RELIABLE BOY WITH WHEEL; office work and collecting; hours 9 to 5. Address over-all manufacturing, stating age, references. Address V, box 102, TIMES OFFICE. 2

WANTED — A MAN TO BUD DECIDUOUS nursery stock; state experience; good wages to first-class worker. ALTERATION CREEK NURSERIES, Fresno, Cal.

WANTED—100 APRICOT PITTERS AT 15½ and 15c a box, in 6 different orchards; free fuel, water and tents. For full particulars call 194 E. 2nd. Call M8320, A7002. 2

WANTED — TWO CARPENTERS, PLAIN work by the day, building addition to house. Call this morning, 11 o'clock, OWNER, 306 Severance Bldg., Sixth and Main. 2

WANTED — BUSHELMAN FOR TEMporary position, two or three weeks; one used to ready-made work preferred. Address V, box 157, TIMES OFFICE. 3

WANTED—A YOUNG MAN WHO HAS had some experience as a retail salesman with high class trade; references required. Apply 219 WEST FIRST ST.

WANTED—10 WAITERS, $2 PER MEAL; 4 bus boys; 6 waiters, 1 meal. HOTEL TOURIST & REPORTER OFFICE, 145 S. Spring st., room 225. 2

WANTED—COOK TO COOK FOR 12 MEN, $60, fare paid; also a young man photographer, $25 week. Call early. Room 22 S. BROADWAY.

WANTED — EXPERIENCED STENOGRApher for one month's work in Arizona; transportation both ways; salary $90. Apply 525 BYRNE BLDG. 2

WANTED—EXPERT STOCK SALESMAN TO sell stock of the L. A. Fire & Marine Insurance Co., 628 MERCHANTS' TRUST CO. Building.

WANTED—AN EXPERIENCED ADVERTISing solicitor, fine proposition, commission. STUDENT, PUBLISHING CO., 241 S. Los Angeles st.

WANTED—ALL-AROUND CARPENTER TO take charge of planing mill; long job. YUMA PLANING MILL, box 636, Yuma, Ariz. x4

WANTED—TWO AUTOMATIC SPRINKLER helpers; experienced men only wanted. Address H, box 208, TIMES BRANCH OFFICE. 2

WANTED—
Help, Male or Female. (Investment Required.)

WANTED—MAN WITH ABILITY TO MANage planing mill and box factory, $2500 investment required; will give right man free hand and good salary. Address G, box 291, TIMES BRANCH OFFICE. 2

WANTED — REPRESENTATIVE TO SELL high-grade telephone specialties. Liberal salary or commission; small investment required. TELEPHONE EQUIPMENT CO., 150 Nassau st., New York. x5

WANTED—SALESMAN ON SPECIALTY, TO local confectionery and drug trade, to take $2500 interest in established $25,000 corporation; good salary. Address V, box 1, TIMES OFFICE. 5

WANTED—MAN, ASSIST IN OFFICE AND

WANTED—
Help, Male and Female. (Investment Required.).

WANTED — RELIABLE MAN TO TAKE one-half interest with experienced man in established fine paying legitimate ground floor cash business, who can invest $250, with services. Will pay $125 monthly as your part; experience not necessary; clean, agreeable work, easy to learn; hours 8 to 5. You must be steady. OWNER, 825 W. Seventh st. x4

WANTED — GOOD HONEST MAN TAKE ½ interest in old established cash business where no experience required; this will pay you $125 monthly; work any one can do; must be steady; small investment. Particulars 216 S. BROADWAY, Office 430. x4

WANTED — AN ARCHITECTURAL draughtsman, with some money to invest, to take a permanent position on salary with a building company. Investment is absolutely secured. Call 1004 SECURITY BLDG., Fifth and Spring st. x2

WANTED—MAN OUT OF EMPLOYMENT with $250, to work with me in my old-established business, which will net you $125 per month; this is clean, easy work that any man can do. Call at 702 S. SPRING ST., room 204.

WANTED—
Help, Female.

WANTED — LADY BOOK-KEEPER IN mortgage loan and insurance office; principal qualifications desired are neatness and a good memory; wages $30 month; state experience. Address V, box 67, TIMES OFFICE. x1

WANTED—GIRL, EXPERIENCED IN plain soda fountain work, as dispenser; nice place; wages $7 a week and board. Call CLARKE'S EMPLOYMENT AGENCY, 129 E. 2nd st. x2

WANTED—WOMAN, 25 TO 30 YEARS, TO take position as saleslady in cloak and suit house. Fair wages to start. Not necessary to have much experience. Steady work. Address V, box 12, TIMES OFFICE. 2

WANTED—LADIES TO DO PIECE WORK at home, make our novelties, pack or full time. Steady employment, pays $10 to $20 weekly. WOMAN'S NATIONAL ART EXCHANGE, 219 North Broadway.

WANTED—CLERKS; ONE WITH A general knowledge of fancy dry goods; must be experienced. Apply, stating experience and references, to box D, SUN OFFICE, San Bernardino, Cal. x3

WANTED—EXPERIENCED LADY BOOKkeeper and stenographer; must have commercial experience; salary $20 to $15, according to experience. Apply 525 BYRNE BLDG.

WANTED—LADIES TO MAKE AT HOME souvenirs, fanny work, jams, preserves, pickles, relishes, and beaten biscuit. WOMAN'S EXCHANGE, 417 W. Seventh st. 2

WANTED—WOMAN OR GIRL FOR HOUSEwork in family of two. 201 GRAMERCY PLACE. Take W. Main car to end of line, walk north 2 blocks. 'Phone West 4378, F6466. 4

WANTED—LADIES, FLORENTINE HAIRDRESSING COLLEGE. Entrances 237 Mercantile Place. See advertisement under "To Learn Trades." F7287, Main 7491. 3

WANTED—BRIGHT LADIES TO LEARN modern photography; operating, posing, retouching and finishing; class now on. VON NAGLE PHOTO STUDIO, 613½ S. Spring. 3

WANTED — SALESLADY FOR MUSLIN underwear department; only those having first-class experience need make application. J. M. HALE CO., 345 S. Broadway. x2

WANTED—YOUNG GIRL FOR LIGHT housework; small family in suburbs; prefer one willing to go up in mountains. MRS. WOOF, Baldwin ave., Sierra Madre. x4

WANTED — FIRST-CLASS SEAMSTRESS; must know how to cut and fit; willing to help with second work. $1 per week. 'Phone 72176. 1303 GRAMERCY PLACE. 3

WANTED — COMPETENT WOMAN FOR half day general housework by the month; must be good cook; sleep at home. 1829 ORANGE GROVE PLACE. 3

WANTED—A GOOD GIRL FOR GENERAL housework and cooking; wages $25 a month. Call at 2708 RAYMOND AVE., or 'phone 72858. Take the W. Adams car. 2

WANTED—CANNERY CUTTERS; WAGES 1½c and 50-lb. boxes; tents, wood, water and stove furnished. Address SAM BIRKENSHAW, Morepark, Cal.

WANTED—EXPERIENCED STARCH WORK ironers, shirt ironer; also distributors; girls preferred. Apply at CARLSON HAND LAUNDRY, 730 W. Third.

WANTED—EXPERIENCED FINISHERS ON suits; good pay; also first-class skirt maker. LYONS, ladies' tailor, 444 S. Broadway, room 510.

WANTED—GIRL, 15 TO 18 YEARS, TO assist in family of two children; small wages, good home; use of piano. 410 BRYSON BLDG. Main 3833.

WANTED—STARCHERS, SLEEVE IRONers, shirt folder, hand ironers and other kinds of help. WARDROBE LAUNDRY, 317 Boyd st., upstairs.

WANTED—A MIDDLE-AGED WOMAN AS cook in family of two; good home. Call 3220 E. 2ND; reasonable wages. Take East First-st. car. 2

WANTED—A YOUNG LADY STENOGRApher and typewriter and to do clerical work in newspaper office. Address V, box 10, TIMES OFFICE. x2

WANTED — THOROUGHLY RELIABLE working housekeeper; one that is refined and used to children; references. Apply 253 S. BROADWAY. 2

WANTED—A GERMAN WOMAN TO COOK and keep house for 2 persons; a good home for a competent, willing person. SAVAGE, 720 W. 17th. 2

WANTED—EXPERIENCED ALTERATION hands on women's coats. Apply before 10 a.m. to SUPERINTENDENT, Broadway Department Store. x2

WANTED — YOUNG LADY FOR OFFICE for dye works; must have experience in this line. Apply ANGELUS DYE WORKS, 7814 E. Ninth. 2

WANTED—EXPERIENCED GIRLS FOR serving in cafeteria. Come prepared to work. BOOS BROS. CAFETERIA, 231 W. 4th st. x2

WANTED—LADIES FOR HOME WORK; stamping transfers, $1.50 dozen upward. MASON BLDG., room 234, Fourth and Broadway. 2

WANTED—GIRLS WITH REFERENCES for ice cream parlor; experience not necessary; new bath-house. "RICHARDS," Venice, Cal.

WANTED—100 WOMEN AND GIRLS TO cut fruit in dryer. Apply at 2344½ EAST 3RD ST., room 4, from 9 to 4 today. 2

WANTED—CASHIER FOR FIRST-CLASS cafe; good penmanship preferred. Address H, box 204, TIMES BRANCH OFFICE. 2

WANTED—EXPERIENCED OPERATOR ON power machine to work on tents and awnings. 230 S. MAIN ST. x2

WANTED—2 GOOD WAITRESSES FOR beach hotel; permanent position. GEO. E. HART & CO., 257 Grosse Bldg. 2

WANTED—HEAD COLLAR GIRL AND SECond collar girl. DRIVERS' INDEPENDENT LAUNDRY, 773 Clanton. 2

WANTED—MARRIED WOMAN TO DO house work for board of herself and husband. 632 S. UNION AVE. 2

WANTED—EXPERIENCED SALESWOMEN. Apply before 10 a.m. SUPERINTENDENT, Broadway Department Store. x2

WANTED—FIRST-CLASS ALTERATION hand on ladies' suits. N. Y. SAMPLE SUIT CO., 325 S. Broadway. 2

WANTED—A NURSE GIRL, WILLING TO help with the second work. $5 a week. 72174. 1303 GRAMERCY PLACE. 2

WANTED — STENOGRAPHER AND ASsistant book-keeper for insurance office, $50. 510 GERMAIN BLDG.

WANTED—GIRL FOR GENERAL HOUSEwork; care of baby. 2805 WOODLAWN AVE. Maple ave. car. 4

WANTED—MIDDLE AGED WOMAN FOR plain cook. Family of two. No washing. Apply at 1217 JULIET. x4

WANTED—A GOOD GIRL FOR COOKING and general housework; 2 adults. 13946. 1227 HOOVER ST. 4

WANTED—100 APRICOT PITTERS AT once. Address W. L. RAMSEY, Santa Paula, Cal. x1

WANTED—GIRL FOR HOUSEWORK IN small family, $15 per month. 429 N. FIGUEROA ST.

WANTED—YOUNG GIRL TO DO GENERAL light housework; 2 in family. Inquire 332 S. FLOWER. 4

WANTED — STENOGRAPHER WITH MAchinery experience, $40. 510 GERMAIN BLDG. 2

WANTED—A CANDY GIRL. APPLY ORANGE BLOSSOM CANDY STORE, 311 West 4th st. 2

WANTED—GIRLS TO WORK IN BINDery, WESTERN LITHOGRAPH CO., 600 E. Second. 2

WANTED—2 EXPERIENCED LADY WAITresses. Call at 124½ S. SPRING, upstairs.

WANTED—TELEPHONE OPERATORS; EXperience unnecessary. Apply at 622 S. HILL. x*

WANTED — GIRL TO WORK IN CANDY store. WELLS CANDY CO., 847 S. Spring. 2

WANTED—AN EXPERIENCED WAITRESS. Apply at VIDAMAR RESTAURANT, 108 W. 10th. 2

WANTED—TWO MARKERS AND DISTRIbutors. TROY LAUNDRY CO., Pasadena. 4

WANTED—YOUNG GIRL TO TAKE CARE of baby. ROOM 139, Hotel Pepper. 2

WANTED—WAITRESS. INQUIRE K. C. RESTAURANT, 534 East 5th st. 2

WANTED—WAITERS, ARM WORK, LUNCH room. 121 SOUTH BROADWAY. 4

WANTED—A NURSE MAID BY THE DAY. Apply 1214 INGRAHAM ST. 2

WANTED—GIRL FOR GENERAL HOUSEwork. 634 W. 18TH. 2

WANTED—GIRL ON LADIES' TAILORING. 420 S. BROADWAY. 2

WANTED—GIRLS. BISHOP PAPER BOX CO., 2078 Lacy st.

WANTED—GIRL FOR HOUSEWORK, FAMily of 2. Call 53183. 2

WANTED—
Help, Female.

Note—Applicants for positions are advised not to enclose original recommendations in answer to ads. Send duplicates only.

WANTED—FRUIT PITTERS, 50 WOMEN and children, 12½c to 15c for 50-lb. box; wood, water and shelter furnished; head waitress for first-class beach hotel, $40 etc.; extra waitress for beach and city places, Sunday and Monday, $2 a day and fare; 3 extra waitresses for lunch, Friday, Pasadena, $1 and fare; 9 waitresses, beach hotels, $30 etc.; waitresses, city and country, $25 etc. to $30 etc.; waitress, Arizona, $35 etc.; pantry woman, beach hotel, $35 etc.; pantry woman, extra, one week, $2 a day; chambermaid, city, $20 etc.; chambermaid, hotel, city, $6 a week and meals; chambermaids, half days, $7 a week; starch ironer, beach and mountains, $35 etc

Classified Liners.

WANTED—
To Purchase, Miscellaneous.

WANTED—OLD CLOTHING.
Wanted—Old furniture.
Wanted—Old stoves.
Wanted—Old books.
We buy any old thing you don't want. One piece or a house full, such as second hand ladies' or gents' clothing, shoes, hats, furniture, carpets, stoves, crockery, glassware, bric-a-brac, trunks, valises, bedding, old gold, silver, brass, copper, musical instruments, tools of all kinds.
'PHONES—BROADWAY 4134, HOME 3402. 1
Orders will receive prompt attention.
'PHONES—BROADWAY 4134, HOME 3402. x

WANTED — WE GUARANTEE TO PAY HIGHEST PRICES FOR LADIES' AND GENTLEMEN'S GOOD SECOND-HAND CLOTHING, SHOES, TRUNKS, VALISES, SUIT CASES, BEDDING, FURNITURE, CARPETS AND ALL MANNER OF HOUSEHOLD GOODS; ALSO TOOLS, REVOLVERS, SPORTING GOODS, ETC. CALLS PROMPTLY ATTENDED. 'PHONES A3962, MAIN 397. NOTE—SUBURBAN CALLS WILL RECEIVE PROMPT ATTENTION. 3

WANTED—
JAMES COLGAN & CO.,
L. largest second-hand store.
311-313-315 S. SPRING ST.
Highest price paid for any amount of household and office furniture. MAIN 3064, F3064. x

WANTED — WE HAVE OPENED THE largest and finest auction rooms in California. Cash paid for household goods and merchandise, or sold on commission. REED & HAMMOND, Auctioneers, 747 and 749 Spring. 'Phone F7242, Bdwy. 2980. x

WANTED—
Miscellaneous.

WANTED—SOME ONE TO SHARE NICELY furnished real estate office, Sixth and Spring. Telephone, typewriter included; rent reasonable. Address H, box 20, TIMES BRANCH OFFICE. 1

WANTED—LADIES AND GENTS TO EAT a good Hungarian Kosher meal; best meals in town; from 25c and up, at 1345½ S. SPRING, upstairs.

WANTED—TINTING, $2 ROOM AND UP; work guaranteed. PERCY GRIFFIN, house painter, Phone 22378. 1

WANTED — PAPERING, $2.75 A ROOM; tinting, $1.65; painting equally as cheap. Tel. West 1404. 1317 S. BONNIE BRAE. x

TO LET—
Furnished Rooms.

TO LET — PERCIVAL, 346 S. HILL; FURnished rooms in the largest and most perfectly appointed apartment house in the West; 225 rooms, single or en suite, with bath and telephone; also single rooms. Amusement hall. Desirable and centrally located; walking distance. x

TO LET — NICELY FURNISHED CLEAN ROOMS IN NEIGHBORHOOD OF MODERN HOME CONDITIONS; CENTRALLY LOCATED; EVERY CONVENIENCE AND REST ONLY. ATTRACTIVE PENIEL ROOMING-HOUSE, 327 S. MAIN ST. 1

TO LET—2 HOUSEKEEPING ROOMS; PRIvate bath and entrance; 2 porches; sunny; adapted for couple of private residence on Bunker Hill, in good neighborhood, close in. 1231 W. FOURTH. 1

TO LET—NEW HOUSE, BRIGHT, OUTSIDE rooms, housekeeping or single; $1.50 to $2; hot bath, laundry, walking distance; cars direct to depots. TEN EYCK, 111 S. Figueroa. x

TO LET—VERY DESIRABLE HOUSEKEEPing and sleeping rooms, single or en suite, cool and airy; all rooms open on veranda; nice location, close in; summer rates. 1339 WILSHIRE. x

TO LET—WHY NOT HAVE THE BEST? IT costs no more for elevator, hot water, steam heat, free baths. Per week, $1.50 double; $1.25 single. New Central Park, 423 S. OLIVE. x

TO LET—LARGE EAST FRONT ROOM, PRIvate home; nicely furnished; bath, electricity, grate; walking distance. West 2nd and Glendale car. Phone 64700. 325 W. 23RD ST. 1

TO LET — ELEGANT HOUSEKEEPING suites, $12 per month up; also single sleeping rooms, $1.50 per week up; fine location; walking distance. 724 RUTH AVE. x

TO LET—FURNISHED ROOMS, 25 NEWLY furnished rooms, running water, modern, $1 per week, 25c a day. 247 S. LOS ANgeles St. Phone Main 8461. x

TO LET—NEATLY FURNISHED ROOMS, electricity, running water, free baths, reading distance, $1.50 and up. HOTEL BELVEDERE, 336½ W. Third. x

TO LET—FURNISHED ROOMS, $1.50 PER week; must have not less than two, garage and front cost; 1 block from Westlake Park. 1017 WEBSTER, 333 H. W. Heliotrope. x

TO LET—ROOMS FROM OWNER ONLY; party not exceeding two; $7.50 per month; reference to be stating quick sale if property meets with approval; particulars call 1 to 2 p.m. W. Holmes Bldg. x2

TO LET BY BONA FIDE BUYER—ONE OR two near Los Angeles, suitable for conversion into cheap summer resort; must be cheap and location good; state price quoted. Address owner, H, box 20, TIMES BRANCH OFFICE. x7

TO LET—SEVEN OR EIGHT-ROOM MODERN HOUSE; must be reasonable; cash. Must be strictly modern. Agents and owners need not apply. 1017 WEBSTER, 333 H. W. Heliotrope. x

TO LET—ROOMS, 25c PER NIGHT; $1.50 per week; 1 block from Main and Spring. Phone F7242, Bdwy. 2980. x

TO LET—
Rooms and Board.

TO LET—ROOM AND BOARD, HILL DIR. Glendale or Pasadena, in exchange piano player and instruction. Address H, box 20, TIMES BRANCH OFFICE. 1

TO LET—NICELY FURNISHED ROOM AND board in modern home; 2 car lines; 2 blocks from Westlake Park; 1-2 cash and balance to suit. 1017 WEBSTER, 333 H. W. Heliotrope. x

TO LET—FOR GIRL 10 YEARS old, with singing teacher. 'PHONE Main 8461. 1

TO LET—ROOM AND BOARD FOR 2 GIRLS; WILL PAY $30 or over monthly above room V, box 18, TIMES OFFICE. 1

TO LET—
Purchase, Real Estate.

TO LET—IMPROVED PROPERTY, $50,000, value $100,000, to invest in a farm or business property; we are full value; easy transportation facilities, walking distance of graded No. 1 streets. GEO. A. RUTH, 324 Grosse Bldg. 1st floor, Spring bet. 3rd and 4th. Los Angeles, Cal.

TO LET—A YOUNG MAN FOR GOOD proposition, one whom he can trust $100 for his part. Must be worth $100 in services. Call tomorrow at 319 Byrne Bldg. 7

TO LET—A PARTNER, PROFITABLE business in the field. Small capital; business call 342 S. Hill. MR. A. WRIGHT. 7

TO LET—A GOOD
Work by the Day.

WASHING AND IRONING OUT colored woman. Call MAIN 8461. 1

SITUATION WANTED WASHing by day. Call MAIN 1873. 2

NEW ENGAGEMENTS TO SEW, by the hour. 'PHONE 71372. 7

TO LET—
Rooms and Board.

ROOM AND BOARD, HILL DIR. Glendale or Pasadena, in exchange piano player and instruction. Address H, box 20, TIMES BRANCH OFFICE. 1

TO LET—NICELY FURNISHED CLEAN rooms, with board; 2 car lines; 2 blocks from Westlake Park; most attractive apartments in the city; exceptionally low rates. 2340 S. HOPE ST. 4

TO LET—2 LARGE SUNNY HOUSEKEEPING rooms, tennis court. 439 W. Jefferson. 2433.

TO LET—SINGLE AND HOUSEKEEPING rooms, THE CRANBROOK, 506 S. Flower. 1

TO LET—
Unfurnished Rooms.

TO LET—5 ROOMS, 2702 LONG BEACH ave., $4 per month. 1

TO LET—
Flats.

TO LET—UNFURNISHED, $15 MONTHLY, 5 rooms, new 2-room lower or upper flat, east front, fine view, 2 porcelain bathrooms, all tiled. Reliable heater, polished floors throughout. 1241½ VERMONT AVE. 'Phone F6424, West 4376.

TO LET—NEW, 7 LARGE ROOMS; ALL up; 2 extra buffet kitchens, 2 mantels, dining-room white enamel, rest was finish; bath, porches, yard; good neighborhood; $25. OWNER, 1216 W. Fourth. 4

TO LET—WESTLAKE DISTRICT, 1024 LAKE st., new lower scotch mission flat, 5 large sunny rooms, bath, $16. 749 N. HILL, 'PHONE M3291. 2

TO LET — HEALTHY, 4-ROOM MODERN flat, with gas range, rent $15.50. Corner 24TH AND TRINITY, 1 block east of Maple ave. 4

TO LET—ONE 4-ROOM FLAT, BATH, GAS and water paid; price $16. 749 N. HILL ST. Inquire there or 'phone Broadway 6965. 2

TO LET—NEW HOUSE, BRIGHT, OUTSIDE rooms, housekeeping or single; $1.50 to $2; hot bath, laundry, walking distance; cars direct to depots. TEN EYCK, 111 S. Figueroa. x

TO LET—VERY DESIRABLE HOUSEKEEPing and sleeping rooms, single or en suite, cool and airy; all rooms open on veranda; nice location, close in; summer rates. 1339 WILSHIRE. x

TO LET—WHY NOT HAVE THE BEST? IT costs no more for elevator, hot water, steam heat, free baths. Per week, $1.50 double; $1.25 single. New Central Park, 423 S. OLIVE. x

TO LET—LARGE EAST FRONT ROOM, PRIvate home; nicely furnished; bath, electricity, grate; walking distance. West 2nd and Glendale car. Phone 64700. 325 W. 23RD ST. 1

TO LET — ELEGANT HOUSEKEEPING suites, $12 per month up; also single sleeping rooms, $1.50 per week up; fine location; walking distance. 724 RUTH AVE. x

TO LET—FURNISHED ROOMS, 25 NEWLY furnished rooms, running water, modern, $1 per week, 25c a day. 247 S. LOS ANgeles St. Phone Main 8461. x

TO LET—NEATLY FURNISHED ROOMS, electricity, running water, free baths, reading distance, $1.50 and up. HOTEL BELVEDERE, 336½ W. Third. x

TO LET—FURNISHED ROOMS, $1.50 PER week; must have not less than two, garage and front cost; 1 block from Westlake Park. 1017 WEBSTER, 333 H. W. Heliotrope. x

TO LET—ROOMS FROM OWNER ONLY; party not exceeding two; $7.50 per month; reference to be stating quick sale if property meets with approval; particulars call 1 to 2 p.m. W. Holmes Bldg. x2

TO LET BY BONA FIDE BUYER—ONE OR two near Los Angeles, suitable for conversion into cheap summer resort; must be cheap and location good; state price quoted. Address owner, H, box 20, TIMES BRANCH OFFICE. x7

TO LET—SEVEN OR EIGHT-ROOM MODERN HOUSE; must be reasonable; cash. Must be strictly modern. Agents and owners need not apply. 1017 WEBSTER, 333 H. W. Heliotrope. x

TO LET—ROOMS, 25c PER NIGHT; $1.50 per week; 1 block from Main and Spring. Phone F7242, Bdwy. 2980. x

TO LET—
Furnished Flats.

TO LET—FURNISHED, WESTLAKE WAY, very desirable, furnished housekeeping apartments, suitable for two, in lovely private home; reasonable to desirable tenant. W. Nitsch car. 920 GRATTAN ST. 1

TO LET—TO RESPONSIBLE PARTY, 3 beautifully furnished 7-room modern flat, for sublet; finest residence district; references exchanged. 742 HARTFORD AVE. 'Phone 28268.

TO LET—WILL RENT FOR 3 MONTHS, completely furnished flat six rooms, in beautiful Westlake district. 254 S. WESTLAKE AVE. 'Phone Home 02743. 4

TO LET—7 ROOM COMPLETELY FURnished upper flat for 3 or 4 months, $35 per month. 1241 S. UNION. 4

TO LET—NICELY FURNISHED LOWER cottage flat; very convenience. 2455 HOOVER, near Adams. 'Phone 29051.

TO LET—NICELY FURNISHED LOWER cottage flat; very convenience. 2455 HOOVER, near Adams. 'Phone 29051.

TO LET—4-ROOM FLAT, FURNISHED COMplete for housekeeping; walking distance; nice, clean. 1229 S. HOPE. 1

TO LET—
Furnished Flats.

TO LET—5 MINUTES' WALK FROM TOWN, lovely summer home for 2 or 3 business people. Elegant large rooms, private bath, first-class table. Beautiful shady garden, magnificent situation and view. Reasonable terms; references. Fort Hill. 436 N. BROADWAY, over the tunnel. Main 4236. x

TO LET — ROOMS AND BOARD, HOME cooking, quiet place, 3 car lines. 1111 E. 11TH ST. 2

TO LET—
Houses.

TO LET—

WE MAKE
HOUSE HUNTING EASIER
BY GIVING YOU
FREE OF CHARGE,
A PRINTED LIST
WITH FULL DESCRIPTION
OF ALL OUR
HOUSES, FLATS AND APARTMENTS
Our lists are issued semi-weekly
and kept strictly up-to-date.
We do not send you to houses
that have been rented for weeks.
HOUSES AND LOTS FOR SALE.
FIRE INSURANCE.
LOANS.
STOCKS AND BONDS.
GENERAL REAL ESTATE.
WRIGHT & CALLENDER COMPANY.
x 336 S. HILL ST.

TO LET—THE MISSION, A BEAUTIFUL new residence on highest elevation; 2½ acres of grounds, walks and flowers and court; only 20 minutes out, $100 monthly; for home or ideal for sanitarium. C. J. MOREY, with R. B. DICKINSON, 321 S. Hill st. A6230. x2

TO LET—UNFURNISHED (OR WILL SELL on easy payments,) beautiful new 8-room residence, strictly up-to-date, 617 W. 36th Place, just west of Figueroa st.; two-story garage. D. BRYSON (owner,) Hotel Cincinnati. x*

TO LET—ARE YOU LOOKING FOR A home with everything for housekeeping; good location; rent reasonable; I want to sell all or part of furniture. Call at 1239 ARAPAHOE ST., or 'phone 27491. 3

TO LET—6-ROOM HOUSE; 2 TOILETS, fine bathroom, fresh tinted throughout, hot water paid. Take Maple avenue car to 37th st., go east one block to Wall. 9738 WALL ST. x

TO LET — 11-ROOM, 2-STORY HOUSE, $41 San Julian st.; newly finished inside; fine location for renting rooms; can be divided into two flats. BIRNBAUM BROS., 457 S. Spring. 'Phone F4654.

TO LET—$30; BUNGALOW, WALKING DISTance, 5 rooms, basement, etc.; must be seen to be appreciated; nice neighborhood, 1604 FOURTH ST. Take (green) Boyle Heights car. x4

TO LET—TWO-STORY 7-ROOM HOUSE, 1237 Cambridge st., or will sell on reasonable terms. MORALIST AGENCY, Boyle Heights. VAIL & CRANE, owners, 324 South Spring. x

TO LET—OR FOR SALE—ELEGANT HOME, 3-story, 10 rooms and barn, S.W. cor. Adams st. and Stanford ave.; owner at property every day. H. MURDOCK, 752 E. Adams. 'Phone B4624.

TO LET—WANT A FIRST-CLASS TENANT one or more years, for beautiful 7-room modern house, 2 balconies, 5 wardrobes, furnace, etc.; enclosed grounds 64x127. Large shade and fruit trees. 'Phone 1852. 1237 E. BUENA VISTA. Fifth house from Temple car. 3

TO LET—7-ROOM COTTAGE, ALL MODERN conveniences, partly furnished, if desired; 621 GOLDEN AVE., 3 blocks west of Figueroa, between Eighth and Ninth, close to walking distance. 'PHONE 52188. 3

TO LET—CLOSE TO ELK HEADQUARTERS, few minutes' walk from City Hall; 4 light, clean, airy rooms, $25; good for roomers. 327 BUENA VISTA. Fifth house from Temple car. 3

TO LET—CALDWELL APARTMENTS, 628 CROCKER ST. New 3-story fireproof brick building; 1, 2 and 4-room apartments, completely furnished; $5.50 and up per week. Electricity, baths and laundry free. 'Phone F1826. 3

TO LET—WE HAVE A FEW CHOICE apartments at "The Fulton," 1064 West 7th st. near Hill. High and beautifully located, walking distance. 724 RUTH AVE. 'Phone HOME 51518. BROADWAY 5660. x*

TO LET—WITH PRIVATE BATHS, $12 TO $16 MONTHLY.
Fine for adults or children.
First-class. SEATTLE APARTMENTS, 212 W. Fourth st. x*

TO LET—$8 TO $18 MONTHLY, FINELY furnished apartments, large housekeeping rooms, playgrounds for children; everything furnished complete. GENEVA APARTMENTS, 264 N. Fremont. W. Second car. x*

TO LET—FURNISHED, WESTLAKE WAY, very desirable, furnished housekeeping apartments, suitable for two, in lovely private home; reasonable to desirable tenant. W. Nitsch car. 920 GRATTAN ST. 1

TO LET—HOUSEKEEPING APARTMENT, 2 rooms, private home; bath, gas, electricity, hot water; high, healthy location; close in. West 2nd and Belendale car. $16 month. Phone 54270. 139 N. KERN. 2

TO LET—FLAT OF FOUR ROOMS, AD-ditionally and beautifully furnished; everything complete; 20 minutes' walk from city; adults only; references exchanged. PHONE 61462 mornings. 4

TO LET—SELECT, FINELY FURNISHED 4-room apartment, beautiful building, fine locality, walking distance, $20 if permanent. 'Phone Main 8042. 1205A S. FIGUEROA ST. x*

TO LET—WESTLAKE DISTRICT.
THE OLIVET.
2 fine rooms, bath and kitchen, cool balconies. 230 BEACON. x4

TO LET—$9 TO $30 MONTHLY, SUNNIEST apartments, new, complete, homelike, sanitary, strictly modern. 1011 and 1003 E. NINTH, or 104 CROCKER ST. x*

TO LET — $12 MONTHLY, FINE, AIRY apartments; large private porches; lots of sun; W. Second car to Beaudry st. Apply 150 N. BEAUDRY. 1

TO LET — FINE MODERN APARTMENTS, high on hill; beautiful view; fine air. $16 to $13 monthly; 2 and 3 rooms. 1133-1137 and 1141 W. FIRST ST. x*

TO LET—NEW VALDEZ.
512 E. Coronado st., two blocks from Westlake Park; most attractive apartments in the city; exceptionally low rates. 2340S. 3

TO LET—DOUGLAS APARTMENTS, 624 W. 10th, corner of Flower; 2 and 3-room apartments, complete for housekeeping, $13 to $18. 'Phone, bath, laundry, etc. 2

TO LET—MODERN 3-ROOM APARTMENTS, furnished and unfurnished; private hall and toilet to each apartment; $6 to $12. 1236 HOBART BLVD. West 5126. x1

TO LET — ONLY $10; FINEST OUTSIDE apartments; artistic, convenient, sanitary DENVER APARTMENTS, 102 S. Beaudry ave., corner W. First. W. Second car. x*

TO LET—THE SAN JULIAN,
1260 SAN JULIAN ST.
2 and 3-room furnished apartments, $10 to $15; children welcome. BROADWAY 2436. 5

TO LET—RENSHAW APARTMENTS,
712 California st.
3-room modern apartments at low rates to permanent guests. Adults only. x

TO LET—HOPE APARTMENTS, 2923 SO. Hope. Elegantly furnished and cheapest apartments in city. Private hall and bath; new management. x*

TO LET—CAMBRIA-UNION APARTMENTS, 726 S. Union. Are the very best. Summer rates now on. 'PHONES HOME 54312, MAIN 466. x*

TO LET—
BROADWAY COURT,
307 N. Broadway. Central; moderate. x*

TO LET—$40; 4 ROOM FURNISHED SUITES. Unusually well lighted, 3 wall beds. CROWN HILL APARTMENTS. Phone 62291. x*

TO LET—THE ST. REGIS APARTMENTS, 227 S. Flower; large porches, halls; 5 minutes 3rd and Broadway. $14, $20. x

TO LET—WE HAVE MODERN 3 AND 5-room housekeeping suites, private bath; also 'phone. CALL 734 WALL ST. x

TO LET—THE WAYLAND, BEAUTIFUL apartments of 2 and 3 rooms, close in; no car fare. $20 S. HOPE. 7

TO LET—LAWRENCE, 4 ROOMS, FURnished, 63 E. JAMES PARK. 1

TO LET—HANDSOME APARTMENTS, REAsonable. ANTHONY, 1327 W. Seventh. x

TO LET—4-ROOM APARTMENTS, MODERN, close in, $16. 124 S. BEAUDRY. 2

TO LET—
Rooms and Board.

TO LET — FIRST-CLASS ROOMS AND board, on West Adams st.; best summer location in town; fine grounds, shady porches, palms, etc.; every modern convenience; large reception-rooms, billiards, barn for auto; references. Apply 423 W. ADAMS ST. x

TO LET — LADY HAVING PLEASANT home, would give room and board to two or three gentlemen who would like the surroundings and comforts of refined home; references exchanged. Address V, box 95, TIMES OFFICE. 1

TO LET—NICE ROOMS IN BEAUTIFUL home; also fine canvas boarding; all advantages of farm life; raise our own fruit and vegetables; Jersey milk and cream; 20 minutes' ride; elevation 2½ feet. THORNYCROFT FARM, Sunset Glendale 981. x

TO LET—YOUNG WOMAN'S BOARDING-home, now located 125 E. Fourth, will move July 5 to new building which has every modern convenience, 514 S. GRAND AVE. Rates board and room, $3.50 up. x3

TO LET—PLEASANT FRONT ROOM, SUITable for 2 young gentleman, in refined home, excellent board; references exchanged. 1334 INGRAHAM ST. 'Phone 61982. 4

TO LET—NICELY FURNISHED ROOM, with board, private family, home conveniences. W. Washington st. car line. 2023 BONITA AVE. 2

TO LET—ONE DOUBLE ROOM, 1 SINGLE room, with excellent table board, in a handsome private home. 1294 ORANGE ST. 3

TO LET — NICELY FURNISHED FRONT room with board; home cooking. Walking distance. 'Phone BROADWAY 5776. 2

TO LET—PRETTIEST SINGLE ROOM WITH good board, close in on shady lawn, for $20; in city. 1209 S. HOPE. 1

TO LET—
Rooms and Board.

TO LET—5 MINUTES' WALK FROM TOWN, lovely summer home for 2 or 3 business people. Elegant large rooms, private bath, first-class table. Beautiful shady garden, magnificent situation and view. Reasonable terms; references. Fort Hill. 436 N. BROADWAY, over the tunnel. Main 4236. x

TO LET — ROOMS AND BOARD, HOME cooking, quiet place, 3 car lines. 1111 E. 11TH ST. 2

TO LET—
Houses.

TO LET—

WE MAKE
HOUSE HUNTING EASIER
BY GIVING YOU
FREE OF CHARGE,
A PRINTED LIST
WITH FULL DESCRIPTION
OF ALL OUR
HOUSES, FLATS AND APARTMENTS
Our lists are issued semi-weekly
and kept strictly up-to-date.
We do not send you to houses
that have been rented for weeks.
HOUSES AND LOTS FOR SALE.
FIRE INSURANCE.
LOANS.
STOCKS AND BONDS.
GENERAL REAL ESTATE.
WRIGHT & CALLENDER COMPANY.
x* 336 S. HILL ST.

TO LET—THE MISSION, A BEAUTIFUL new residence on highest elevation; 2½ acres of grounds, walks and flowers and court; only 20 minutes out, $100 monthly; for home or ideal for sanitarium. C. J. MOREY, with R. B. DICKINSON, 321 S. Hill st. A6230. x2

TO LET—UNFURNISHED (OR WILL SELL on easy payments,) beautiful new 8-room residence, strictly up-to-date, 617 W. 36th Place, just west of Figueroa st.; two-story garage. D. BRYSON (owner,) Hotel Cincinnati. x*

TO LET—ARE YOU LOOKING FOR A home with everything for housekeeping; good location; rent reasonable; I want to sell all or part of furniture. Call at 1239 ARAPAHOE ST., or 'phone 27491. 3

TO LET—6-ROOM HOUSE; 2 TOILETS, fine bathroom, fresh tinted, throughout, hot water paid. Take Maple avenue car to 37th st., go east one block to Wall. 9738 WALL ST. x

TO LET — 11-ROOM, 2-STORY HOUSE, $41 San Julian st.; newly finished inside; fine location for renting rooms; can be divided into two flats. BIRNBAUM BROS., 457 S. Spring. 'Phone F4654.

TO LET—$30; BUNGALOW, WALKING DISTance, 5 rooms, basement, etc.; must be seen to be appreciated; nice neighborhood, 1604 FOURTH ST. Take (green) Boyle Heights car. x4

TO LET—TWO-STORY 7-ROOM HOUSE, 1237 Cambridge st., or will sell on reasonable terms. MORALIST AGENCY, Boyle Heights. VAIL & CRANE, owners, 324 South Spring. x

TO LET—OR FOR SALE—ELEGANT HOME, 3-story, 10 rooms and barn, S.W. cor. Adams st. and Stanford ave.; owner at property every day. H. MURDOCK, 752 E. Adams. 'Phone B4624.

TO LET—WANT A FIRST-CLASS TENANT one or more years, for beautiful 7-room modern house, 2 balconies, 5 wardrobes, furnace, etc.; enclosed grounds 64x127. Large shade and fruit trees. 'Phone 1852. 1237 E. BUENA VISTA. Fifth house from Temple car. 3

TO LET—7-ROOM COTTAGE, ALL MODERN conveniences, partly furnished, if desired; 621 GOLDEN AVE., 3 blocks west of Figueroa, between Eighth and Ninth, close to walking distance. 'PHONE 52188. 3

TO LET—CLOSE TO ELK HEADQUARTERS, few minutes' walk from City Hall; 4 light, clean, airy rooms, $25; good for roomers. 327 BUENA VISTA. Fifth house from Temple car. 3

TO LET—CALDWELL APARTMENTS, 628 CROCKER ST. New 3-story fireproof brick building; 1, 2 and 4-room apartments, completely furnished; $5.50 and up per week. Electricity, baths and laundry free. 'Phone F1826. 3

TO LET—WE HAVE A FEW CHOICE apartments at "The Fulton," 1064 West 7th st. near Hill. High and beautifully located, walking distance. 724 RUTH AVE. 'Phone HOME 51518. BROADWAY 5660. x*

TO LET—WITH PRIVATE BATHS, $12 TO $16 MONTHLY.
Fine for adults or children.
First-class. SEATTLE APARTMENTS, 212 W. Fourth st. x*

TO LET—$8 TO $18 MONTHLY, FINELY furnished apartments, large housekeeping rooms, playgrounds for children; everything furnished complete. GENEVA APARTMENTS, 264 N. Fremont. W. Second car. x*

TO LET—FURNISHED, WESTLAKE WAY, very desirable, furnished housekeeping apartments, suitable for two, in lovely private home; reasonable to desirable tenant. W. Nitsch car. 920 GRATTAN ST. 1

TO LET—HOUSEKEEPING APARTMENT, 2 rooms, private home; bath, gas, electricity, hot water; high, healthy location; close in. West 2nd and Belendale car. $16 month. Phone 54270. 139 N. KERN. 2

TO LET—FLAT OF FOUR ROOMS, AD-ditionally and beautifully furnished; everything complete; 20 minutes' walk from city; adults only; references exchanged. PHONE 61462 mornings. 4

TO LET—SELECT, FINELY FURNISHED 4-room apartment, beautiful building, fine locality, walking distance, $20 if permanent. 'Phone Main 8042. 1205A S. FIGUEROA ST. x*

TO LET—WESTLAKE DISTRICT.
THE OLIVET.
2 fine rooms, bath and kitchen, cool balconies. 230 BEACON. x4

TO LET—$9 TO $30 MONTHLY, SUNNIEST apartments, new, complete, homelike, sanitary, strictly modern. 1011 and 1003 E. NINTH, or 104 CROCKER ST. x*

TO LET — $12 MONTHLY, FINE, AIRY apartments; large private porches; lots of sun; W. Second car to Beaudry st. Apply 150 N. BEAUDRY. 1

TO LET — FINE MODERN APARTMENTS, high on hill; beautiful view; fine air. $16 to $13 monthly; 2 and 3 rooms. 1133-1137 and 1141 W. FIRST ST. x*

TO LET—NEW VALDEZ.
512 E. Coronado st., two blocks from Westlake Park; most attractive apartments in the city; exceptionally low rates. 2340S. 3

TO LET—DOUGLAS APARTMENTS, 624 W. 10th, corner of Flower; 2 and 3-room apartments, complete for housekeeping, $13 to $18. 'Phone, bath, laundry, etc. 2

TO LET—MODERN 3-ROOM APARTMENTS, furnished and unfurnished; private hall and toilet to each apartment; $6 to $12. 1236 HOBART BLVD. West 5126. x1

TO LET — ONLY $10; FINEST OUTSIDE apartments; artistic, convenient, sanitary DENVER APARTMENTS, 102 S. Beaudry ave., corner W. First. W. Second car. x*

TO LET—THE SAN JULIAN,
1260 SAN JULIAN ST.
2 and 3-room furnished apartments, $10 to $15; children welcome. BROADWAY 2436. 5

TO LET—RENSHAW APARTMENTS,
712 California st.
3-room modern apartments at low rates to permanent guests. Adults only. x

TO LET—HOPE APARTMENTS, 2923 SO. Hope. Elegantly furnished and cheapest apartments in city. Private hall and bath; new management. x*

TO LET—CAMBRIA-UNION APARTMENTS, 726 S. Union. Are the very best. Summer rates now on. 'PHONES HOME 54312, MAIN 466. x*

TO LET—
BROADWAY COURT,
307 N. Broadway. Central; moderate. x*

TO LET—$40; 4 ROOM FURNISHED SUITES. Unusually well lighted, 3 wall beds. CROWN HILL APARTMENTS. Phone 62291. x*

TO LET—THE ST. REGIS APARTMENTS, 227 S. Flower; large porches, halls; 5 minutes 3rd and Broadway. $14, $20. x

TO LET—WE HAVE MODERN 3 AND 5-room housekeeping suites, private bath; also 'phone. CALL 734 WALL ST. x

TO LET—THE WAYLAND, BEAUTIFUL apartments of 2 and 3 rooms, close in; no car fare. $20 S. HOPE. 7

TO LET—LAWRENCE, 4 ROOMS, FURnished, 63 E. JAMES PARK. 1

TO LET—HANDSOME APARTMENTS, REAsonable. ANTHONY, 1327 W. Seventh. x

TO LET—4-ROOM APARTMENTS, MODERN, close in, $16. 124 S. BEAUDRY. 2

TO LET—
Rooms and Board.

TO LET — FIRST-CLASS ROOMS AND board, on West Adams st.; best summer location in town; fine grounds, shady porches, palms, etc.; every modern convenience; large reception-rooms, billiards, barn for auto; references. Apply 423 W. ADAMS ST. x

TO LET — LADY HAVING PLEASANT home, would give room and board to two or three gentlemen who would like the surroundings and comforts of refined home; references exchanged. Address V, box 95, TIMES OFFICE. 1

TO LET—NICE ROOMS IN BEAUTIFUL home; also fine canvas boarding; all advantages of farm life; raise our own fruit and vegetables; Jersey milk and cream; 20 minutes' ride; elevation 2½ feet. THORNYCROFT FARM, Sunset Glendale 981. x

TO LET—YOUNG WOMAN'S BOARDING-home, now located 125 E. Fourth, will move July 5 to new building which has every modern convenience, 514 S. GRAND AVE. Rates board and room, $3.50 up. x3

TO LET—PLEASANT FRONT ROOM, SUITable for 2 young gentleman, in refined home, excellent board; references exchanged. 1334 INGRAHAM ST. 'Phone 61982. 4

TO LET—NICELY FURNISHED ROOM, with board, private family, home conveniences. W. Washington st. car line. 2023 BONITA AVE. 2

TO LET—ONE DOUBLE ROOM, 1 SINGLE room, with excellent table board, in a handsome private home. 1294 ORANGE ST. 3

TO LET — NICELY FURNISHED FRONT room with board; home cooking. Walking distance. 'Phone BROADWAY 5776. 2

TO LET—PRETTIEST SINGLE ROOM WITH good board, close in on shady lawn, for $20; in city. 1209 S. HOPE. 1

TO LET—
Furnished Houses.

TO LET—ELEGANT HOME, CLOSE-IN; piano, rugs, china, garage, vines, flowers, everything beautiful. OWNER F1822.

TO LET—2 4-ROOM FURNISHED HOUSEkeeping; used piano. Rent $10, $12, $15. 121 E. 30TH ST.

TO LET—FURNISHED BUNGALOW OF 4 rooms; modern in every respect; rent $25. 2424A VALENCIA ST. x

TO LET—COMPLETELY FURNISHED 6 rooms, $675. Grand; piano, gas, electricity included, $35. Tel. SOUTH 2324. 3

TO LET—3-ROOM FURNISHED COTTAGE in rear, near car line, gas; rent $16. Tel. East 345. 317 S. HANCOCK ST. 2

TO LET—NICELY FURNISHED 5-ROOM cottage by the month or week. Westlake district. HOME 'PHONE 53621. 2

TO LET — NICELY FURNISHED 5-ROOM house, 401; also 408 W. ADAMS. Beautiful location. Special rates.

TO LET—FURNISHED 4 ROOMS IN A COTtage; separate entrance. 1292 W. 8TH. 7

TO LET—FURNISHED HOUSE FOR RENT, cheap. Phone East 712, 264 E. 58TH ST. 2

TO LET—4-ROOM COTTAGE, PORCELAIN bath, $15 a month; water paid. Inquire 783 NEW DEPOT. PHONE MAIN 1822. 3

TO LET—304 JEFFERSON ST., 6-ROOM modern cottage; large lot and flowers; $25. T. L. O'BRIEN & CO., Jefferson and Main. x

TO LET—3-ROOM COTTAGE, ELECTRIC light, gas, pantry, bath, etc., $18. 116 E. AVENUE 31. 'Phone East 7264. 3

TO LET—$16. WATER PAID. MODERN 5-room bungalow, 1052 Fedora st., Pico Heights. Main 9512, or WEST 4911. Adults. 4

TO LET — STRICTLY MODERN 7-ROOM house, on corner, good neighborhood and close in. H. MALLARD ST. 2

TO LET—4-ROOM COTTAGE, 624 MAPLE ave., close in, yard, $18. R. D. LIST, 1021 Central Bldg. F1822. x11

TO LET—COTTAGE, 5 ROOMS AND BATH, $12. Inquire 2413 CALUMET ST., Angeleno Heights. 3

TO LET—5-STORY 8-ROOM HOUSE, IN splendid condition; all modern conveniences. 'Phone WEST 3673. 3

TO LET—4-ROOM COTTAGE, CLOSE IN, AT 716 WEST 3RD. Rent $16, water free. PHONE A5702. 4

TO LET—7-ROOM COTTAGE, YARD, 1448 Temple st., $15. R. D. LIST, 1021 Central Bldg. F1822. x11

TO LET—1961 NORWOOD ST., 3-STORY house, modern, two bedrooms and bath second floor.

TO LET—TWO-STORY HOUSE, 4 ROOMS and bath, close in, $16. Inquire 634 S. FIGUEROA. 4

TO LET—5-ROOM COTTAGE WITH BATH, newly papered, $10. Apply 1642 E. 38TH ST.

TO LET—STRICTLY MODERN 7-ROOM house, Alvarado st. Call 53207. 13

TO LET—$14; 6-ROOM HOUSE, 1562 East Adams. $6; 3-room house, 1526 East 25th. 2

TO LET—MODERN SIX-ROOM COTTAGE, corner, 1547 ESSEX. 2

TO LET—
Furnished Houses.

TO LET — ELEGANT HOME, CLOSE-IN; piano, rugs, china, garage, vines, flowers, everything beautiful. OWNER F1822.

TO LET—2 4-ROOM FURNISHED HOUSEkeeping; used piano. Rent $10, $12, $15. 121 E. 30TH ST.

TO LET—FURNISHED BUNGALOW OF 4 rooms; modern in every respect; rent $25. 2424A VALENCIA ST. x

TO LET—COMPLETELY FURNISHED 6 rooms, $675. Grand; piano, gas, electricity included, $35. Tel. SOUTH 2324. 3

TO LET—3-ROOM FURNISHED COTTAGE in rear, near car line, gas; rent $16. Tel. East 345. 317 S. HANCOCK ST. 2

TO LET—NICELY FURNISHED 5-ROOM cottage by the month or week. Westlake district. HOME 'PHONE 53621. 2

TO LET — NICELY FURNISHED 5-ROOM house, 401; also 408 W. ADAMS. Beautiful location. Special rates.

TO LET—FURNISHED 4 ROOMS IN A COTtage; separate entrance. 1292 W. 8TH. 7

TO LET—FURNISHED HOUSE FOR RENT, cheap. Phone East 712, 264 E. 58TH ST. 2

TO LET—4-ROOM COTTAGE, PORCELAIN bath, $15 a month; water paid. Inquire 783 NEW DEPOT. PHONE MAIN 1822. 3

TO LET—304 JEFFERSON ST., 6-ROOM modern cottage; large lot and flowers; $25. T. L. O'BRIEN & CO., Jefferson and Main. x

TO LET—3-ROOM COTTAGE, ELECTRIC light, gas, pantry, bath, etc., $18. 116 E. AVENUE 31. 'Phone East 7264. 3

TO LET—$16. WATER PAID. MODERN 5-room bungalow, 1052 Fedora st., Pico Heights. Main 9512, or WEST 4911. Adults. 4

TO LET — STRICTLY MODERN 7-ROOM house, on corner, good neighborhood and close in. H. MALLARD ST. 2

TO LET—4-ROOM COTTAGE, 624 MAPLE ave., close in, yard, $18. R. D. LIST, 1021 Central Bldg. F1822. x11

TO LET—COTTAGE, 5 ROOMS AND BATH, $12. Inquire 2413 CALUMET ST., Angeleno Heights. 3

TO LET—5-STORY 8-ROOM HOUSE, IN splendid

Classified Liners.

FOR SALE— Houses.

FOR SALE—FOR $100 CASH AND $20 PER month, we can sell you either of the following modern cottages: 5 rooms, near Agricultural Park, $2300; 5 rooms, near 39th and San Pedro, $2700; 6 rooms, near Eagle Rock car barns, $2500. CLENDENON BROS., 215 Mercantile Place. 'Phone 5193. x2

FOR SALE — RENT-PAYERS. LOOK; $10 monthly, only $100 cash, buys 4-room hard plastered bungalow, gas, lighting and cooking fixtures in; sink, cellar, on Vernon ave.; lot 186 ft. deep; price only $1250; no mistake. Come see. Call today, 1565 E. VERNON AVE., corner Hooper car line. x

FOR SALE—$400 EACH, TWO NEW 4-ROOM bungalows, in the hills at Eagle Rock, $50 down and $10 and interest monthly. Take yellow Garvanza car on Main street marked Eagle Rock ave. and go to end of line. CRITES, MYERS & KULLI, 107 S. Avs. 64, Garvanza P. O. Bldg. x9

FOR SALE—A BIG BARGAIN IN A NINE-room modern, up-to-date house; owner only waiting to sell at a sacrifice to join his family in the east; will make easy terms; will consider lot as part payment; act quickly. WAYBRIGHT-BUTLER CO., 329-3 Security Bldg. x4

FOR SALE— City Lots and Lands.

FOR SALE—

BARGAIN
APARTMENT-HOUSE SITE.
ON VERY HIGH GROUND,
JUST WEST OF FIGUEROA
ON SEVENTH STREET.
FINEST VIEW IN THE CITY.
LET US SHOW YOU THIS
BEAUTIFUL PLACE.
BARGAIN.
OWNER, MAIN 2043; A2043.

x4

FOR SALE—OWN A HOME IN THE MCUNtains. Buy in Bungalow Land, in Laurel Canyon, near Hollywood, among wooded hills and mountain streams; near to the city; low car fare, good neighbors; all groceries and food supplies delivered to your home; telephone. One of California's beauty spots. Choice lots, large or small sizes; low prices; terms to suit. Take Hollywood car to Laurel Canyon; automobile stage meets all cars. Don't delay; investigate at once. CHARLES F. MANN, 321 Wright & Callender Bldg. Branch office in Bungalow Land. POSTER PRICES agent x10

FOR SALE—I AM OUT OF EMPLOYMENT and want to sell my lot on 39th street near Normandie ave. It is a splendid lot to build on or for an investment. Gas, water, electricity, phones, etc. in this street, and good street work with sewer. I have an equity of $60 which I will sacrifice for cash, $40 balance can be paid monthly at $10 per month. The balance due on the lot is about $500. The lot has bearing fruit trees, and is an ideal place for a home. I have got to have money and want to sell this week and will sacrifice my equity. Address owner, care of G, box 20, TIMES BRANCH OFFICE. x*

FOR SALE—

RAMONA ACRES.
RAMONA ACRES.

Every acre a corner, with all city improvements: gas, sidewalks, pureest water, healthy elevation and without any exception the choicest suburban property close to Los Angeles. If you want high toned acre tracts, with residence secure one of these; price $1000 and up; terms $25 down and $15 monthly; running time 20 minutes; fare 6½c by book. See Home 10945. GEO. W. MOORE, Broadway 2468. 322 Pacific Electric Bldg. Office open Sundays 8:30 to 2:30. x*

FOR SALE— —FOR SALE—

BARGAIN WILL BARGAIN
HOUSES. EXCHANGE. LOTS.
4-room modern bungalow, 50x150; snap....$1700
3-story 7-room modern, 50x150; bargain....$2700
3-story double house, 4-R. es., 44x101....$2750
5-R. upstate bungalow, 50x150.....$3000
Buy these and make a few hundred.
OWNER, 311 Merchants' Trust Bldg., 207 S. Broadway. Main 2043, A2043. See MR. FRY. x4

FOR SALE—

WILSHIRE BARGAINS.
$2300—Kingsley Drive near Wilshire....50x150
$2300—Kingsley Blvd., snap.....100x150
$2400—Manhattan Place at Wilshire 70x150
$2050—St. Andrews near Wilshire 50x150
$1900—Harvard, bet. 23d and 24th st.....50x150
$1100—Jasmine, S.F., near 8th.....50x125
"IT PAYS TO SEE US."
EDWARDS & WILDEY COMPANY,
Main 10, 223 Laughlin Bldg. Home 10797. x2

FOR SALE—

CONTRACTORS AND BUILDERS.
I have a few choice close-in lots which I would like to have improved. I will convey one or more of them and let you make a loan to help you build your home and I take a second mortgage for the full price of the lot.
EMIL FIRTH,
219 W. 4th st. bet. Broadway and Hill sts.
"You're safe at Firth's."
Phones—A8106; Main 2643. x*

FOR SALE—$175 TO $900. TERMS ONE-tenth down and ½ per month; large lots in the highlands between Garvanza and Eagle Rock. This is the highest and most healthful location reached by S-cent fare; altitude 700 to 800 feet; circumposed granite soil; no adobe; splendid water piped; picturesque location in the foothills. Take yellow Garvanza car on Main street, market Eagle Rock arc lamp, and go to end of line. CRITES, MYERS & KULLI. x

FOR SALE— LOTS IN NEW TRACT.
Big Lots. Low Prices.
Easiest Terms.
$225 to $500; $15 cash, then $7.50 monthly. New houses going up; fine home locality; trolley car service, transfers, etc. If you are looking for location, see me.
Home 10945. GEO. W. MOORE,
Broadway 2468. 322 Pacific Electric Bldg. x*

FOR SALE — EASY TERMS; HIGHLAND Park, opposite Occidental College, No. 5026 Pasadena ave., lot 60x185 ft. with 4-room house, barn, etc.; fine for residence, apartments or business, $5500; worth $7500; lots S.W. corner Cambridge and Normandie sts., 50-ft. front; easily $500; present Pico Heights Park will more than double value. W. H. MURDOCK, owner, 752 E. Adams. Phone B4653. x

FOR SALE—

RESIDENCE LOTS, NO RESTRICTIONS.
50x160 ft. to 20-ft. alley, within 200 ft. of Stephenson ave., only $400; $15 down, $7.50 monthly. All street improvements and among nice houses.
Home 10945. GEO. W. MOORE,
Broadway 2468. 322 Pacific Electric Bldg. x*

FOR SALE—

CAN YOU ASK MORE?
ONLY $55 A FOOT.

300 ft. frontage, double clean corner on Wilshire blvd.; will guarantee this lot to bring $4500 profit in 18 months.
ARTHUR W. KINNEY CO. (Sole agents.)
110 Mer. Trust Bldg. A2242, Main 2233. x2

FOR SALE—I HAVE A BEAUTIFUL LOT near Vermont Square, 50x135; all street improvements in; 2 blocks of this lot; I will sacrifice this lot; have got to raise the money; price $725; $100 cash, balance $10 month, 7 per cent. O. P. THOMAS, owner, 700 Grant Bldg. x4

FOR SALE— —FOR SALE—

$450 QUICK TURN.
Two very nice lots, Moneta-ave. way; $50 cash, balance $10 per month. You must act quickly.
x3 PHONES A1302, and Main 1302.

FOR SALE—WE HAVE SOME FINE LOTS near car line; 30 per cent below value. These are small snaps. Houses, new, modern, at $50 down and $15 per month.
JAMES L. BRICE,
N.W. corner Euclid and Stevenson aves. Phone 3 Boyle 127. x

FOR SALE—EXTRAORDINARY OPPORtunity to secure beautiful residence lot, 15 minutes from business center on best car line. Enchanting views, large size, close neighbors, easy terms. Call quickly. 830 SOUTH FIGUEROA. Phone Broadway 5225. 3

FOR SALE—EAST ADAMS ST. SACRIFICE Will make very quick sale, 60 ft. or 70x145 to alley on E. Adams, between Central and Hooper. BUILDERS, INVESTORS AND AGENTS, please investigate. TEL. A5443, BROADWAY 3924. x

FOR SALE—CONTRACT ON LOT 14, BLOCK Q, in Florencita Park tract, also two lots in the Original Sunny Side tract, 6 and 62; it will pay you to look this up. F. G. REMOND, Casa Loma, Apt. 46, Pine and Mason sts., San Francisco.

FOR SALE—2 EAST-FRONT LOTS, HIGH and sightly; 60x200, and 95x215; fine view of mountains; excellent car service; Highland Park section; cheap for cash or terms. W. L. JACOBS, 620 Grant Bldg. A2362, Main 2831. x2

FOR SALE — MONETA AVE. BARGAIN, close in, 90x135, corner, on clean side street, $600 below cost; owner must have money; make offer. MONETA AVE. REALTY CO., N.W. cor. Moneta and Vernon. 2

FOR SALE—BARGAIN, 45x145 FT., LOT ON Bonnie Brae, north of Pico, block from paved street, adjoining Oxford Square; 50 ft. street; must sell $600 below tract price. Owner, SOUTH 1282. x

FOR SALE—OWNER WILL SACRIFICE east front $900 lot, for only $400, if taken at once; only $50 down, balance $10 month; this is clear, under cost. W. L. JACOBS, 620 Grant Bldg. A2362, Main 2831. x2

FOR SALE—A SNAP; MAKE AN OFFER FOR EITHER THE S.E. OR N.E. CORNER OF 25TH AND 7TH AVENUE, 50x140 TO ALLEY. MUST SELL. ONE TERMS. F1665. x*

FOR SALE—$350; $50 DOWN, $10 MONTHLY; lot in Moneta Avenue Home tract, on graded street. W. N. HOLWAY, 903 Laughlin Bldg. A1939.

FOR SALE—$1250, LOT AT MAIN AND 67TH for this week only; $1050; terms; 45x135. Make owner at COAST REALTY CO., 133½ S. Spring. 4

FOR SALE—FINE CORNER, VERMONT Ave. Square, cheap. Owner, 1014 KENSINGTON ROAD. E2709. 3

FOR SALE—A BARGAIN IN A LOT ON OX-

FOR SALE— City Lots and Lands.

ACRE HOMESITES
AT LOT PRICES.

We are offering the very choicest character of acre home places at prices lower than the average price of lots. These acres are at Ramona, on the Covina line, 20 minutes from business, at the entrance to the San Gabriel Valley. The situation is grand; all home conveniences are present, just as in city streets; good grading and curbing, cement walks, gas, electricity and water provided; every desired comfort.

RESTRICTIONS INSURE
HOMES OF CULTURE.

These seeking pure air, good fruit and garden soil, wide domain, refined neighborhood, and constantly increasing value, should not overlook this opportunity to secure the most desirable suburban property in Greater Los Angeles. Every lot an acre and every acre a corner.

$1000 AND UP.

Easy terms; some houses finished and for sale, monthly payment plan; take Covina car to Ramona, and get off at Garfield ave.

W. H. SHAW,
Agent Ramona Acres,
or call on
JANSS INVESTMENT CO.,
320 P. E. Building, third floor.
Cor. Main and 6th. Home 10345; Broadway 2468. x*

FOR SALE—

ONE OF THOSE
UNUSUAL LOTS
CAN BE SWUNG
FOR ALL CASH OR ON TERMS.

This is a fine big lot on high ground, twenty minutes out, in a section that will be nearer by half that time when the new Hill-street subway, now almost completed, is in operation. Improvements are right. They cost a lot of money and are here to stay. Cement walks, curbs and gutters, on all-tamped streets; retaining walls, shade trees and flowers. This place is ready for a home; gas and electricity are both here. I won't name the price—but it's under a thousand; cash or terms. Where else can you buy a thoroughly desirable lot for that money? See me soon, for this won't linger. Have a nice new two-story residence for $4500.
EMIL FIRTH,
219 W. 4th, bet. Broadway and Hill sts., or cor. 6th and Gaffey ave., and Sunset blvd.
"You're safe at Firth's."
Home phone 59061. x*

FOR SALE—

YOUR RENT MONEY
WILL BUY YOU AN
INCOME PRODUCING HOME AT
SOMERSET.
ACRES $250 UP.
$10 DOWN, $10 MONTHLY.
THE WATER IS FREE.

What's the use of paying rent when you can have a place of your own for the same money? Buy an acre or so at Somerset. With its rich sandy loam soil and abundant free water you can raise enough to supply your own table and have a little money left over by trolley. You can work in town just the same. Select an acre or so. Pay $10 per acre down, and $10 an acre monthly. You'll own your place clear before you know it. Have an income producing home of your own. Excursions every hour, and Sunday up to 3 p.m. Go and see for yourself.
EMIL FIRTH,
219 W. 4th st. bet. Broadway and Hill sts.
"You're safe at Firth's."
Phones—A8106; Main 2643. x*

FOR SALE—

GET INTO THE
WILSHIRE DISTRICT
ON THE RIGHT BASIS.

If you want to get a fine lot in the Wilshire district, at a low price, cash or terms, look me up. I've got hold of some fine property there that I can sell on a basis you'll appreciate. It's handsomely improved; oiled-sprayed avenues, wide walks like boulevards, handsomely planted, in a beautiful developed tract. Five-cent fare here, with handsome cars in the immediate vicinity. Get in on the Wilshire district on the right basis. I will be glad to show you if you'll look me up. Can sell you a nice residence just finished.
EMIL FIRTH,
219 W. 4th, bet. Broadway and Hill sts., Or Corner Pico and Alta ave.
"You're safe at Firth's."
Phones—A8106; Main 2643. x*

FOR SALE—CORNER OF SIXTH AND Mesa, 60x140 ft., 7 and 5 room houses, barn, chicken corrals, fruit and shade trees, gas, sewer, 60 per cent, under value. Terms if desired, $4600. Owner, 836 S. MOTT. 3

FOR SALE— Business Property.

FOR SALE—

AN ABSOLUTE BARGAIN,

NEAR BROADWAY

BETWEEN 2ND AND 5TH STREETS.

40x120.

IMPROVED WITH 4-STORY BUILDING, LEASED FOR $2600 PER YEAR; IMPROVEMENTS CANNOT BE DUPLICATED FOR LESS THAN $20,000; ADJOINING PROPERTY SOLD AT $600 PER FOOT. THIS PROPERTY WOULD BE CHEAP AT $50,000.

FOR IMMEDIATE SALE WE ARE OFFERING THIS PROPERTY FOR

$37,500.

BARGAIN HUNTERS GET BUSY; YOU WILL HAVE TO WAIT MANY A DAY BEFORE YOU ARE OFFERED ANOTHER BARGAIN LIKE THIS, WHICH WILL PAY YOU 7 PER CENT. NET WHILE YOU WAIT.

GET FULL PARTICULARS FROM
L. J. DURNERIN,
WITH
MINES & FARISH,
EXCLUSIVE AGENTS,
253 S. HILL ST. x*

FOR SALE—

ONE OF THOSE
UNUSUAL LOTS
CAN BE SWUNG
FOR ALL CASH OR ON TERMS.

This is a fine big lot on high ground, twenty minutes out, in a section that will be nearer by half that time when the new Hill-street subway, now almost completed, is in operation. Improvements are right. They cost a lot of money and are here to stay. Cement walks, curbs and gutters, on all-tamped street; retaining walls, shade trees and flowers. This place is ready for a home; gas and electricity are both here. I won't name the price—but it's under a thousand; cash or terms. Where else can you buy a thoroughly desirable lot for that money? See me soon, for this won't linger. Have a nice new two-story residence for $4500.
EMIL FIRTH,
219 W. 4th, bet. Broadway and Hill sts., or cor. 6th and Gaffey ave., and Sunset blvd.
"You're safe at Firth's."
Phone 59061. x*

FOR SALE—

YOUR RENT MONEY
WILL BUY YOU AN
INCOME PRODUCING HOME AT
SOMERSET.
ACRES $250 UP.
$10 DOWN, $10 MONTHLY.
THE WATER IS FREE.

What's the use of paying rent when you can have a place of your own for the same money? Buy an acre or so at Somerset. With its rich sandy loam soil and abundant free water you can raise enough to supply your own table and have a little money left over by trolley. You can work in town just the same. Select an acre or so. Pay $10 per acre down, and $10 an acre monthly. You'll own your place clear before you know it. Have an income producing home of your own. Excursions every hour, and Sunday up to 3 p.m. Go and see for yourself.
EMIL FIRTH,
219 W. 4th st. bet. Broadway and Hill sts.
"You're safe at Firth's."
Phones—A8106; Main 2643. x*

FOR SALE—

GET INTO THE
WILSHIRE DISTRICT
ON THE RIGHT BASIS.

If you want to get a fine lot in the Wilshire district, at a low price, cash or terms, look me up. I've got hold of some fine property there that I can sell on a basis you'll appreciate. It's handsomely improved; oil-sprayed avenues, wide walks like boulevards, handsomely planted, in a beautiful developed tract. Five-cent fare here, with handsome cars in the immediate vicinity. Get in on the Wilshire district on the right basis. I will be glad to show you if you'll look me up. Can sell you a nice residence just finished.
EMIL FIRTH,
219 W. 4th, bet. Broadway and Hill sts., Or Corner Pico and Alta ave.
"You're safe at Firth's."
Phones—A8106; Main 2643. x*

FOR SALE—

RAMONA ACRES.
RAMONA ACRES.

Every acre a corner, with all city improvements; gas, sidewalks, purest water, healthy elevation and without any exception the choicest suburban property close to Los Angeles. If you want high toned acre lot for a residence secure one of these; price $1000 and up; terms $25 down and $15 monthly; running time of cars 20 minutes; fare 6½c by book. See Home 10945. GEO. W. MOORE, Broadway 2468. 322 Pacific Electric Bldg. Office open Sundays 8:30 to 2:30. x*

FOR SALE—FOOTHILL, TWO-ACRE SUburban home, near beautiful Sunset Canyon, Mountains; well improved, fine water, rich soil, close to car; 16 cents fare; not a snap, but a genuine bargain. ILLINOIS PACIFIC REALTY CO., 4426 Gordon ave. 'Phone C1554. x*

FOR SALE—AT THE MESA, A GOOD cottage with large lot, $1300; easy terms. For lots, improved property and acreage. See JAMES F. WARD,
4th st., Palms.
Phone Main 3220. 3

FOR SALE—REDONDO VILLA LOT, 50x150, $100; $5 cash, $5 monthly; no interest. Inquire GEO. H. PECK CO., 202-203 Lankershim Bldg., Los Angeles.

FOR SALE—CHEAP, 20 ACRES OR PART, Southeast Pasadena; fine residence site, near boulevard and electric. MAIN 4274, A8615. 5

HOLLYWOOD— For Sale, Exchange or Rent.

FOR SALE—

"IN BEAUTIFUL HOLLYWOOD."

A modern, artistic bungalow of six large rooms, situated on lot 76x175 feet on Forrest ave., near street cars and schools. The grounds are highly improved with trees, flowers of all kinds and fountain in back yard. The view of Los Angeles and surrounding country is magnificent, the ocean being visible on a clear day. This is a place that must be seen to be appreciated. Built for a home, it has all conveniences expected in a down-to-date place. Laundry tubs, fireplace, porcelain bath, instantaneous heater, two toilets, etc., in fact, NOTHING IS LACKING TO MAKE IT COMPLETE. The owner, a non-resident, has instructed us to sell. A mortgage of $3500 at 7 per cent., expires in 2½ years.

WHAT IS THE EQUITY WORTH?

REMEMBER, HOLLYWOOD VALUES ARE INCREASING.

INVESTIGATE THIS OPPORTUNITY.

F2577, MEYER & JOHNSON,
Broadway 5223. 532 Security Bldg. x4

FOR SALE—

"HOLLYWOOD."

We will furnish the lot or you may furnish any lot in beautiful Hollywood or vicinity, and we will build to suit. Why pay rent? We provide the lumber and material at first cost. Only a small cash payment and rest like rent. See us.

THE PIONEER LUMBER CO.,
324 W. Pacific Ave.
Home 57222. Sunset Hollywood 231. x*

FOR SALE — STRICTLY MODERN 5-ROOM house; beautiful home; grand view mountains and valley; corner lot, 100x175 to alley; paved streets, 12-foot walks, with wide park; easily worth $900, price $7500; part cash. K. S. BUTTERWORTH, 614 Security. 'Phone F2656. x

FOR SALE— $2300.

DO YOU WANT IT?
RIPE FOR BUSINESS.

49-foot corner on Jefferson st. with 3 frontages.

$5000—

Jefferson-st. corner, 120x120. Ripe for stores. These are two the best buyers in Los Angeles on a paved street near two cars lines. See us at once.
I. M. WINTERS, of
'Phone A1302. GEO. A. CORTELYOU CO.,
Main 1302. 434-5 Bradbury Bldg. x2

FOR SALE—FLOWER ST. NEAR 7TH.

60x165— —SACRIFICE— 60x165.

Forced to sell. You can buy the property away under its value. The lot is right size and the location could not be improved upon for good apartments; nominal improvements now on ground, bring $100 per month rental.
ROBERT MARSH & CO., Inc.
240 West 5th st., Security Bldg.
'Phones 10175 and Main 5045. x*

FOR SALE— A SNAP BUT.

$9500—ONLY—$9500.

42x125; house with small income; on Wall st. between Eighth and Ninth sts., near new market.
It is cheap at $300 per foot, but owner wants cash.

J. FRANK BOWEN,
x* SUITE 440 DOUGLAS BLDG.

FOR SALE—TO INVESTORS. YOU DEAL direct with owner, well known here for 26 years, title perfect, being called abroad to settle family affairs; will sell at a great sacrifice, cash, ¼ cash, remainder on mortgage; the following property adjoining N.E. corner of 12th street and Santee st.; lot 50x150 to 20-ft. alley, 4 flats, each of 4 rooms; 10 minutes' walk from Hamburger Store, good for apartments and store. Apply 1134½ SANTEE ST. Call morning before 10 a.m. 2

FOR SALE—SNAP—SNAP—SNAP.

Corner 17th and San Pedro sts.; think of it, for about $140 per front foot, 75½ feet frontage for $12,500. This is by far less than inside frontage has been bringing. This corner will sell for double this price within two years. It's a gilt-edge investment.
MEYER & JOHNSON,
Broadway 5223. 532 Security Bldg. x4

FOR SALE—

"HOLLYWOOD."

We will furnish the lot or you may furnish any lot in beautiful Hollywood or vicinity, and we will build to suit. Why pay rent? We provide the lumber and material at first cost. Only a small cash payment and rest like rent. See us.

THE PIONEER LUMBER CO.,
324 W. Pacific Ave.
Home 57222. Sunset Hollywood 231. x*

FOR SALE — STRICTLY MODERN 5-ROOM house; beautiful home; grand view mountains and valley; corner lot, 100x175 to alley; paved streets, 12-foot walks, with wide park; easily worth $900, price $7500; part cash. K. S. BUTTERWORTH, 614 Security. 'Phone F2656. x

FOR SALE— Business Property.

FOR SALE—

READER—
I am the owner of the following A1, close-in properties and want to sell enough of them to raise an amount of cash needed in another project I have in view.

"THE GOLLMER BLOCK."

No. 232-236 E. First st., lot 44x130, with a 3-story and basement brick business block. Basement under entire building. Two store-rooms and 27 rooms above.
Total income $425 per month, and all rented but basement.
Price $50,000.

"THE SEVENTH STREET FLATS."

57½x116 to alley on the S.E. corner E. 7th and Crocker sts., 4 flats, 3 and 4 rooms each, and 5-room cottage on alley. All in elegant repair and thoroughly modern. Income $120 per month.
Price $50,000.

"E. FOURTH ST. INDUSTRIAL DISTRICT."

The S.W. corner E. 4th st. and Molino, 165x 144, unimproved. Will lease for a term of years, with or without building to suit.
Price $30,000.

"SAN PEDRO STREET."

60x144 on the west side San Pedro st., being No. 818, old house; renting for $16 per month; will lease or sell for
$25,000.

"THE LITTLE 'B' APARTMENTS."

At No. 219 S. Grand ave., 8 2 and 3-room apartments, modern. Secured lease, 5 years, $145 net per month.
Price $20,000.

ALSO

100x150, on E. side Grand ave., with 2 large modern, 9-room houses. No. 2216-2218; rented at $80 per month, and should bring $100. Price $30,000. Fine for business block and apartments.

"SOUTH FIGUEROA STREET."

The N.W. corner Figueroa st. and 41st Place, 108x150, inclosed by stone wall and iron fence, with water on lot.
Price $10,000. Fine corner.

"W. WASHINGTON STREET.

The S.E. corner of Washington st. and Oxford ave., 150x100; fine corner, unimproved. My price has been $15,000.
Price for 30 days, $10,000. Fine corner.

"W. ADAMS STREET."

The N.E. corner W. Adams st. and 7th ave., 120x150, unimproved. My price has been $15,000. Will divide if desired.
Price for 30 days, $12,000. Fine residence site.

"THE SUNSHINE ORANGE GROVE."

Located at Upland, 40 acres in full-bearing navel and Valencia oranges, from 14 to 26 years old. Net income per year, $10,000. House, barn, etc.
Price $60,000. One of the best paying, well-located groves in California. All in high state of cultivation.

"THE PACOIMA RANCH."

65 acres, near San Fernando, 5 acres full-bearing orange grove, 10 acres ready for trees, balance grain and potatoes. All cleared and plowed. New house and barn; water piped for irrigation.
Price $30,000.

$4000—A snap; worth $5000.
50x165, on S. Main st.; house No. 4312. A fine, large 6-room cottage, rented at $25 per month.
All of the above prices subject to change without notice.
A commission to the man who gets the first deposit only.
Regular brokerage.
No wild-cat exchanges.
But cash will talk loudly.
Submit any reasonable cash offers.
No signs please.

J. FRANK BOWEN,
Subdivider of the 15 Big Tracts,
440-441 DOUGLAS BLDG. x*

FOR SALE— Suburban Property.

FOR SALE—

RAMONA ACRES.
RAMONA ACRES.

Every acre a corner, with all city improvements; gas, sidewalks, purest water, healthy elevation and without any exception the choicest suburban property close to Los Angeles. If you want high toned acre lot for a residence secure one of these; price $1000 and up; terms $25 down and $15 monthly; running time of cars 20 minutes; fare 6½c by book. See Home 10945. GEO. W. MOORE, Broadway 2468. 322 Pacific Electric Bldg. Office open Sundays 8:30 to 2:30. x*

FOR SALE—FOOTHILL, TWO-ACRE SUburban home, near beautiful Sunset Canyon, Mountains; well improved, fine water, rich soil, close to car; 16 cents fare; not a snap, but a genuine bargain. ILLINOIS PACIFIC REALTY CO., 4426 Gordon ave. 'Phone C1554. x*

FOR SALE—AT THE MESA, A GOOD cottage with large lot, $1300; easy terms. For lots, improved property and acreage. See JAMES F. WARD,
4th st., Palms.
Phone Main 3220. 3

FOR SALE—REDONDO VILLA LOT, 50x150, $100; $5 cash, $5 monthly; no interest. Inquire GEO. H. PECK CO., 202-203 Lankershim Bldg., Los Angeles.

FOR SALE—CHEAP, 20 ACRES OR PART, Southeast Pasadena; fine residence site, near boulevard and electric. MAIN 4274, A8615. 5

HOLLYWOOD— For Sale, Exchange or Rent.

FOR SALE—

"IN BEAUTIFUL HOLLYWOOD."

A modern, artistic bungalow of six large rooms, situated on lot 76x175 feet on Forrest ave., near street cars and schools. The grounds are highly improved with trees, flowers of all kinds and fountain in back yard. The view of Los Angeles and surrounding country is magnificent, the ocean being visible on a clear day. This is a place that must be seen to be appreciated. Built for a home, it has all conveniences expected in a down-to-date place. Laundry tubs, fireplace, porcelain bath, instantaneous heater, two toilets, etc., in fact, NOTHING IS LACKING TO MAKE IT COMPLETE. The owner, a non-resident, has instructed us to sell. A mortgage of $3500 at 7 per cent., expires in 2½ years.

WHAT IS THE EQUITY WORTH?

REMEMBER, HOLLYWOOD VALUES ARE INCREASING.

INVESTIGATE THIS OPPORTUNITY.

F2577, MEYER & JOHNSON,
Broadway 5223. 532 Security Bldg. x4

FOR SALE—

"HOLLYWOOD."

We will furnish the lot or you may furnish any lot in beautiful Hollywood or vicinity, and we will build to suit. Why pay rent? We provide the lumber and material at first cost. Only a small cash payment and rest like rent. See us.

THE PIONEER LUMBER CO.,
324 W. Pacific Ave.
Home 57222. Sunset Hollywood 231. x*

FOR SALE — STRICTLY MODERN 5-ROOM house; beautiful home; grand view mountains and valley; corner lot, 100x175 to alley; paved streets, 12-foot walks, with wide park; easily worth $900, price $7500; part cash. K. S. BUTTERWORTH, 614 Security. 'Phone F2656. x

FOR SALE— Suburban Property.

GLENDALE.

FOR SALE — FIVE-ROOM BUNGALOW, modern and new; lot 50x150, to 20-foot alley; chicken and horse corral; barn and garden; $3800, $500 cash, bal. $25 per mo. J. W. PARKER, 422 Louise st., Glendale. Sunset 551. 4

FOR SALE— Country Property.

FOR SALE—

OWN A PRODUCING VINEYARD
WITHOUT LEAVING YOUR PRESENT
OCCUPATION.
ETIWANDA
VINEYARDS.
$275 PER ACRE CASH.
$25 PER ACRE MONTHLY.

You can buy a vineyard at Etiwanda for $200 to $250 an acre, on the above terms. We'll cultivate and care for it, free of charge, for 3 years, until it comes into good bearing, with a full stand of vines guaranteed. Etiwanda is in the best grape and fruit district; 48 miles from Los Angeles. Level land, graded streets, pure mountain water, under heavy pressure, piped in front of every 4 acres. Think of being able to own a vineyard on this basis! Come in and get more details. They're convincing. Excursions every day.

EMIL FIRTH,
219 W. 4th st., bet. Broadway and Hill sts.
"You're Safe at Firth's."
Phones—A8106; Main 2643. x*

FOR SALE—

OLIVE RANCH.

The beautiful property known as "OLIVE HILL RANCH" situated 12 miles from Oceanside on San Luis Rey River, consisting of about 250 acres of Olive trees, 20 years old, in splendid condition, 400 acres fine grain land and about 138 acres uncultivated, all suitable for eucalyptus, ranch houses, barns and complete outfit. This property can be bought at a great bargain. Address H. N. GRAY, Secretary, 616 Wells-Fargo & Co.'s Bldg., 2nd and Mission sts., San Francisco, Cal. Will sell or exchange for city property. Good water supply can be developed at small expense.

FOR SALE—OR EXCHANGE — 40-ACRE ranch, 20 acres in alfalfa, balance good fruit land; on main canal and only five miles from Modesto near the Modesto-Empire Interurban R.R., now under construction, price $7000, one-fourth cash, or will exchange for small property worth from $3000 to $4000 in or near Los Angeles or other good southern town, balance easy terms. Also 240 acres of good open or sub-irrigated land in Modesto-Turlock district, now in Egyptian corn, will sell as a whole at $100 per acre, easy terms or will consider property in southern part of State to the extent of one-half in exchange, balance can stand. W. A. JONES, 623 Twelfth st., Modesto, Cal.

FOR SALE—BY OWNER, SEVERAL FIRST class improved ranches.
One 34 acres, one 40 acres, both are located 1-4 mile from Covina, both have good houses and barns, trees, flowing gas and water well; one has 10 acres raisin grapes, fenced, etc.; both rich land and fine home places; easy terms. Also have 2 acres, joins station, near El Monte, on Covina car line. Have house, well, trees and alfalfa. Will sell any of the above at a decided bargain. Also have 160 acres fine land, Eastern Colorado. See owner.
POTTER,
206 Central Bldg.,
Corner 6th and Main sts. 2

FOR SALE—
4½ acres walnuts, fine old grove, town property and Anaheim. Sevenroom house, barn, windmill and tank; fine water supply; heavy crop of walnuts on trees; apricots, apple, plum trees, planted with fruit between rows.
THIS GROVE WILL PAY 20 PER CENT.
Owner has to leave for Idaho July 6. Will take part trade, some cash and mortgage back. Hurry! This is a rare bargain and if not sold will be leased. Crop will pay first payment.
See WILLIAMS BROS. CO.,
Main 6390. H. W. Hellman Bldg. A2734, x3

FOR SALE—WALNUT RANCH.

A beautiful piece of property consisting of 28 acres of walnut trees from 5 to 15 years old, situated ½ mile from Garden Grove on Los Angeles and Santa Ana Railroad (from Los Angeles) good well and windmill. Splendid location for home. Can be bought very cheap. Address H. N. GRAY Secretary, 616 Wells-Fargo & Co.'s Bldg., 2nd and Mission sts., San Francisco, Cal. Will sell or exchange city property.

FOR SALE—
EUCALYPTUS LAND.
640 TO 8000 ACRES.
WITH CHEAP IRRIGATION WATER.
$25 TO $40 PER ACRE.

It is poor business policy to buy poor land or unwatered for these trees. The best is far the cheapest.
A1844. W. F. THORNE, 616 Grant Bldg. tox2

FOR SALE—HOME OR INVESTMENT.
20 ACRES GOOD FRUIT AND GARDEN LAND near Anaheim; close to electric and steam roads. 2 acres in bearing walnuts; also peaches, apricots and other fruits; good 6-room house; fine new pumping plant; water piped to house. PRICE $275 PER ACRE; easy terms. THIS IS A BARGAIN. Call on or address GEO. A. COOK, owner, 509 Central Bldg., Los Angeles, Cal. x3

FOR SALE—5-ACRE TRACTS.
Only 45 minutes from Los Angeles. Best soil for oranges, lemons, deciduous fruits and vegetables; best climate; plenty of water; only $750; terms; 1-4 cash, balance 1, 2 and 3 years.

JACOB STERN,
x3 404 P. E. Bldg.

FOR SALE—320 ACRE RANCH. 4 MILES south of Porterville, good for dairy or stock, 100 acres high, suitable for oranges, abundance of timber and water, easy terms. Address owner, box 452, PORTERVILLE, CAL. x

FOR SALE — BEAUTIFUL SAN GABRIEL Valley, 1 to 5-acre lots, $10 down and $10 per month, free water, 12 miles from city, on electric car line. J. W. PINNEY, room 4, Orpheum Theater Bldg., 227 S. Spring st. x

FOR SALE—SAN FERNANDO, IMPROVED ranches, with well, pumping plants and buildings, only $275 per acre. Headquarters for San Fernando Valley land at 406 S. Hill. G. W. YOUNGBLOOD.

FOR SALE—4 ACRES IN SAN FERNANDO Valley at $95 per acre, near Lankershim; sure to double when Owens River water comes through the valley. G. W. YOUNGBLOOD, 406 S. Hill. 2

FOR SALE — $250 PER ACRE AND NO more; 35 minutes' ride Covina electric; now rented for $15 per acre; producing good crops. ELLIS & JOHNSON, 411 S. Main, room 23. x*

FOR SALE — EIGHT-ACRE IMPROVED ranch, four miles from Santa Maria, Cal. Price $2500. Address N. KROHN, Heber, Cal. 2

COACHELLA VALLEY— (North Imperial.)

FOR SALE—ALL KINDS OF BARGAINS IN Coachella Valley, great and small. Don't fail to see us. THERMAL REALTY CO., 202 Exchange Bldg., 221 W. 3rd st., Los Angeles. x*

MEXICO.

FOR SALE—HERMOSILLO PROPERTY.
Largest and most productive orange grove in Pacific Coast of Mexico. Also, one of largest and most attractive residences in Hermosillo. For general information and photographs address ALBACEA DE R. RUIZ, Hermosillo, Sonora, Mex.

FOR SALE— Poultry Ranches.

FOR SALE — POULTRY FARMS OF ANY size you want in Inglewood Poultry Colony. Go into business where poultry raising is a success, where men of experience will help you, and where your profits will be sure. Visit Inglewood and see what is being done. Call at ROOM 349, Wilcox Bldg., No. 206 S. Spring st., for information. x

FOR SALE—$25 ACRES STOCK AND CHICKen ranch, Monterey county, cleared $3000 last year; $4500. Ten acres orange land near Colton, $2000. C. E. CARTER, Station A, Pasadena. x

FOR SALE— Income Property.

FOR SALE—
A Life Annuity—your best insurance. You put in $250 cash and $125 per Month until you have $750 invested; You accept deed to 5-acre irrigated orange grove tract on Gulf Coast, Texas; that's all you do any time. We take 20-year contract, renewable; We plant land with orange trees. And to get income at once plant Vegetables between oranges, and give You cash share crops Dec. 1910, 1911, 1912, $50 per acre each year; 1913, 1914, 1915, $75 acre yearly; 1916, 1917, 1918, $100 acre yearly; 1919 to 1920, $200 acre yearly. Thereafter half profits annually. Best, safest, most profitable insurance. Very highest financial references. STIRLING IMPROVEMENT CO., Duluth, Minn.

FOR SALE—AN INVESTMENT OF RARE merit; fine improved business corner. Unusually favorable terms, with comparatively small cash payment.
FRANK C. SMITH & SON, 305 Trust Bldg. 3 x7

CONTRACTORS— And Builders.

IF YOU WANT A GOOD HOUSE CHEAP or a cheap house built right, see us; we design and build; free plans and estimates.
W. BUNN CO.,
507 Grosse Bldg., 6th and Spring. 2

BLUE PRINT PLANS TO ORDER; 5 ROOMS, $4. ANGELUS DRAFTING CO., 217 San Fernando Bldg., 4th and Main sts. Main 2748. x

BLUE PRINT PLANS OF ARTISTIC houses, five rooms, $3. WILLIAM M'INTYRE, 405 Laughlin Bldg. Main 2941. x*

FOR SALE—COBBLESTONE, CHEAP; EXcavation Fifth and Los Angeles sts. 'Phone

CONTRACTORS— And Builders.

P. J. LEAVER & CO.,
CONTRACTORS AND BUILDERS.
$40 up builds California houses.
$100 builds 2-room bungalow; 4 rooms, $200.
$400 to $800 builds artistic 5-room bungalow.
$900 to $1100 builds swell 6-room bungalow.
$1200 to $1800 builds 7½-story house.
We own our own lumber yards, furnish good materials and workmanship and absolute security. Over 500 houses built.
We lower all bids, city or country.
Loans obtained if lot is clear.
Complete drafting department run in connection with our business. All plans free.
Offices, 217-219 S

Classified Liners.

FOR SALE—Miscellaneous.

FOR SALE—
SALE OF UNCLAIMED PROPERTY.
PUBLIC NOTICE IS HEREBY GIVEN THAT THE FOLLOWING PROPERTY, WHICH HAS BEEN IN THE POSSESSION OF THE POLICE DEPARTMENT OF THE CITY OF LOS ANGELES, STATE OF CALIFORNIA, FOR MORE THAN ONE YEAR, WITHOUT BEING CLAIMED OR IDENTIFIED BY THE OWNERS, AND WHICH IS NOT NEEDED FOR EVIDENCE IN ANY COURT, WILL BE SOLD AT PUBLIC AUCTION FOR CASH, AT THE CENTRAL POLICE STATION IN SAID CITY, CORNER OF MAIN STREET AND BROADWAY AND HILL STREET, ON THURSDAY, JULY 8, 1909, TO THE HIGHEST BIDDER, TO WIT:
Eighty (80) bicycles, grips, suit cases, pistols, watches, woman and man's clothing, Ostrich plumes, fans, tires and curtains, pocket knives, hammers, saws and chisels, box lady's manicure instruments, pocket books, hand satchels, box lady's handkerchiefs, brass and copper, blankets and hammocks, carpenter tools, bicycle junk, etc., etc., etc.
M. E. SINGLETON, Secretary.
H. C. WALKER, Property Clerk.
Approved:
EDWARD F. DISHMAN,
Chief of Police. 29

FOR SALE—TO "LINER" ADVERTISERS:
Dating from June 1, classified advertising in The Times will be charged by the word at the present established rate of 1c per word in the daily issue and 1½c Sunday.
Close comparison for a period of several months, develop the fact that the average number of words to the line are a fraction over seven. This basis for charge, therefore, will prevail after June 1.
Cash "want" advertising has always been the popular way to sell. No change will be made in the manner of handling it.
The present "want" ad. rate has been in effect for many years, though the circulation of the paper, now more than 50,000 daily and 80,000 Sundays, has trebled during this period. No paper in the United States, rate considered, compares with The Times in "want" ad. service.
THE TIMES-MIRROR COMPANY.

FOR SALE—BIG SNAPS IN MISCELLANEOUS pieces at close-out prices. Biggest bargains in the city.

$ 1.50 Velocipede	.50
.75 Pillow, good feathers	.35
2.00 Gas plate table	1.35
2.50 Kitchen table	1.75
3.00 Aluminum ware, 8-qt. kettle	1.75
3.75 Medicine cabinet	1.95
2.50 Rustic hickory rocker	2.75
3.00 Couch, tapestry full guarantee	2.25
7.50 Art square rug, 9x12 size	4.50
7.50 Ladies' desk, large size	5.50
10.00 Extension table, oak finish	6.75
3.00 Folding bed, woven spring	2.00
9.00 Dresser, bevel mirror	6.50
15.00 Divan, mahogany finish	9.00
25.00 Oak desk, large size	13.00

J. M. OVERALL, 707 S. Main st. 2

FOR SALE—
To be moved or wrecked at once.
COTTAGE FOUR ROOMS.
Apply 627 E. 6TH ST.,
near cor. 6th and Hill sts.
Make bid to Mr. Morris.
WRIGHT & CALLENDER CO.,
402 S. Hill st. 2

FOR SALE—BEAUTIFUL HIGH-GRADE standard-make cabinet grand upright piano, in finest condition; genuine ivory keys, and veneered case; 2 pedals; 3 strings to each tone; continuous dust-proof linings. Full-length music rack; thick velvet scarf and stool. Cash or small full guarantee and clear bill of sale. Piano up to date in every way and good as new; original price $650, but will sacrifice for only $325 and can arrange for $5 monthly payments. 628 S. HILL. 2

FOR SALE—
50 enameled bath tubs, $15 each.
50 enameled toilets, $11 each.
40 enameled lavatories, $5 to $20 each.
100 enameled slops, $1.50 to $2 each.
2 enameled laundry trays, $9 each.
All kinds of plumbing goods to buy one or car load at rock-bottom prices.
NEWELL BROS.,
215 W. First st.

FOR SALE—MERCHANDISE.
See special bargains offered by Los Angeles department and other stores in the classified columns under above heading. Splendid opportunity to practice economy. Specially selected articles at cut rates; alphabetically arranged.

FOR SALE—TIMES BRANCH OFFICE, 325 S. Spring st. Advertisements and subscriptions left at the new Spring st. office of The Times will receive as careful attention as at the main office. Competent clerks in attendance.

FOR SALE—
DESKS FOR LESS.
DESKS FOR LESS.
Office furniture is our specialty. Don't buy before looking at our assortment. A DESK EXCHANGE, 213 S. Broadway.

FOR SALE—NEW AND SECOND HAND billiard and pool tables and bowling supplies, for sale or exchange; easy payments; send for catalogue. THE BRUNSWICK-BALKE-COLLANDER CO., 331-3 S. Hill st.

FOR SALE—COTS AND BEDS AND chairs for rent during Elks' week; any quantity; also several large tents. SKEELS BROS., 911 S. Main.

FOR SALE—TWO AXMINSTER RUGS, brilliant, new, cost $60; will sell for $30; invalid's chair, cabinet bath, wood-seat chair, poultry net, glass for sun porch, fresh eggs daily. 1016 W. 23RD.

FOR SALE—FINE LARGE ELK'S HEAD, beautifully mounted; 6 feet from tip to tip; none larger; can be seen at 139 W. SIXTH ST.

FOR SALE—BEES IN GOOD HIVES, OR TO let on shares. LESLIE GAY, both 'phones.

FOR SALE—Furniture.

FOR SALE—FURNITURE OF 6 ROOMS, including a fine mission dining-room set, upright piano, nearly new, heavy rugs, upholstered rocker, pictures, kitchen utensils, ice box and many other things for a home; everything just as it stands for $325; rent $15; 5 blocks to Hollywood cars. HENRY JETER, 4901 Sunset blvd. Temple 746.

FOR SALE—ON TIME PAYMENTS. FURNITURE, stoves, carpets, rugs and household goods. Also roll and flat-top desks. We will furnish your home or office complete. You can get as little as you want or as much as you want. OVERMYER'S, 709, 711, 713, 715 and 717 S. Main st. THE BIG STORE.

FOR SALE — FURNITURE, CARPETS, stoves and household goods, cash or on easy payments; if you need one piece or a whole full we will save you 1-3; old furniture taken in exchange for new. Largest house in the West. COLYEAR'S, 959-11 S. Main st. Phone F1371. Main 1117.

FOR SALE—CLOSING OUT HOUSEHOLD furniture of every description; gas ranges and all kinds of steel ranges; cook stoves, coal ranges, gas water heaters, French ranges, bedroom suites; refrigerators of all grades and sizes. We quit the business. SKEELS BROS., 911 S. Main.

FOR SALE — WE RENT OFFICE DESKS, and give option to apply rent on purchase at lower prices. L. A. DESK EXCHANGE, 129 S. Spring. Tel A3955; Main 2765.

FOR SALE — LARGE ASSORTMENT OF new and second-hand goods; lowest prices. JAMES COLGAN & CO., 712-16 S. Spring st.

FOR SALE—FURNITURE. LOWEST CASH prices. AUCHMOODY'S, 316-18 S. Spring.

BUSINESS CHANCES—For Sale.

FOR SALE—RESTAURANT; ONE OF THE best little places in the city; location right; lease 3½ years; come quick. Address V, box 11, TIMES OFFICE.

TO LET — OR LEASE—FIRST-CLASS HOTEL; completely furnished; 100 rooms highest class. Apply ROOM 311, 207 S. Broadway. A956; Main 2042.

FOR SALE—OR EXCHANGE—LARGE POOL room, 14 tables; central location; cheap rent; for cash or automobile. See OWNER, 244 S. Main st.

GUARANTEED—AN EXCELLENT POSITION while studying THE PRACTICAL SCHOOL OF SALESMANSHIP. Send for catalogue.

FOR SALE—A WELL ESTABLISHED TAILORING business; reason for selling, poor health. W. J. HAMBLET, Needles, Cal.

TO LET—GOOD LOCATION, 3-CHAIR BOOTblack stand; sanitor service; pays part rent. Address V, box 89, TIMES OFFICE.

FOR SALE—CIGAR STORE, FIRST-CLASS location; good proposition to right party. Address V, box 85, TIMES OFFICE.

FOR SALE — GENERAL MERCHANDISE store, will sell cheap or exchange for real estate. 414 EAST 5TH ST.

FOR SALE—FRUIT AND CIGAR STORE; best location on Hill st.; lease; low rent. Inquire 404 S. HILL ST.

FOR SALE—SMALL RESTAURANT, WELL equipped, doing good business, $75. Owner 1004 GLADYS AVE.

FOR SALE — RESTAURANT, DOING A good cash business; will take part cash. 1016 SOUTH OLIVE.

FOR SALE—HALF INTEREST IN STEAM LAUNdry at Beaumont. Address F. A. JUHLIN, Beaumont, Cal.

FOR SALE—STOCK AND FIXTURES OF first-class grocery, $600 cash. 116 N. FREMONT AVE.

SNAP—SMALL DAIRY LUNCH; FINE LOcation; bargain today. Call 828 W. SIXTH ST.

FOR SALE—DENTAL PRACTICE OR OUTfit, cheap. Inquire 1241 W. FIRST, Los Angeles.

FOR SALE—CIGAR STAND, WITH GOOD trade and laundry agency. 236 E. FIFTH st.

$450—CASH GROCERY; RENT $15; ROOMS in rear. See OWNER, 15th and Central.

FOR SALE—SMALL LUMBER YARD AT Ivanhoe and CENTRAL AVENUE.

WANTED—PARTNER IN A FINE PAYING business. 211 MASON OPERAHOUSE.

FOR SALE—BARBER SHOP, 3614 E. FIRST st., corner Ditman; two chairs.

SODA FOUNTAIN, SNAP, $800; OUTFIT FOR $350. 218 E. FOURTH.

BUSINESS CHANCES—For Sale.

MAIN 3888. HOME F4631.

LEAHY & SON,
LEADING
BUSINESS BROKERS,

SUITES 311-312-313½ SEVERANCE BLDG., NORTHWEST CORNER SIXTH AND MAIN STREETS.

THE SOLE RIGHT and ownership of a specific formula; positively harmless, yet absolutely reliable for ladies; manufacture and sell throughout the United States; investment controls all rights; large profits and vast opportunities. See LEAHY & SON.

$3500—OSTRICH FARM—OSTRICH FARM; splendid opportunity to get a profitable business at half value; 9 grown birds or 4 pair of prolific specimens; rent of ground and buildings $20; stock of feathers at invoice; prominently located in thriving city. See LEAHY & SON.

$20,000—MODERN STEAM LAUNDRY, nearby city; doing $1000 weekly; long lease; modern machinery and complete equipment, includes late improvements, horses, wagons, etc. An opportunity for 1 or more persons to unite and operate the best paying plant in the city. See LEAHY & SON.

IF YOU BUY THROUGH US WE
PROTECT YOU
AND GUARANTEE TITLE.
LEAHY & SON,
Cor. Sixth and Main sts. 23

FOR SALE—
RESTAURANT AND GRILL.
LIQUOR LICENSED. LOW RENT.
ESTABLISHED ON BUSIEST CORNER.
RIGHT PRICE AND GOOD TERMS IF RESPONSIBLY SECURED. ADDRESS OWNER, V, BOX 209, TIMES OFFICE.

AJAX INVESTMENT CO.,
321½ S. Spring st. Main 4269.

$250—RESTAURANT AND LUNCH COUNTER. Swell little place; in the exclusive western part of the city; a perfect little gem; can purchase this splendid business this week for less than value. See AJAX. $250.

$1200—Finely equipped and only up-to-date restaurant and cafe, with 4 completely furnished rooms, in the booming town of San Pedro; think of it. Title perfect; has only liquor license in town; clearing $200 a month; rent $60; doing a large, lucrative business. See AJAX.

$1800—Elegant strictly cash grocery and market; doing $30 a day; fixtures and stock complete and down to the minute in all details; owner sick, must sell. SEE AJAX.

FOR SALE—GROCERY STORE; FINE double corner rooms, cheap rent, trade established for years. Owner just traded for ranch, being in other business. Must see. Actual invoice $1300; to effect quick sale, price $1250 cash; ought to sell on sight and will.
PAINTS, PAPER AND ART STORE.
Nearby town; rent $25, clearing over $200 monthly; only store of the kind in the town. Actual invoice $2000; owner says sell or trade or will invoice and discount. Refer to jobbers.
FEED MILL, FUEL AND GRAIN.
Nearby town, clearing over $100 monthly net. Can double sales by pushing the business. Owner owns ground and will sell same, half cash, balance easy terms. See us for particulars.
H. T. GEORGE REALTY & BROKERAGE CO., 212 Mercantile Place. x2

TO LET—
RESTAURANT,
ELEGANTLY FURNISHED.
FREE RENT
TO START.
CENTRAL LOCATION.
FIRST-CLASS TRADE.
WANT GOOD RESTAURANT MAN
SEE CLOSE, 311 MERCHANTS' TRUST BLDG. MAIN 949.

ARE YOU LOOKING FOR AN OPPORTUnity to buy interest in old established firm on center Los Angeles st? Come and see us and satisfy yourself with the business; $1500 cash and services buys interest in thoroughly up-to-date first-class business; will stand thorough investigation; good reason for selling. Other like properties, renting all kinds of properties and fire insurance business; all the business you can attend to. Have no cheap ads. Call and see particulars PHOENIX, 202 and 204 Grant Bldg.

FOR SALE—SNAP WORTH INVESTIGATing. House furnishing goods business, consisting of a complete stock of fine new and second-hand furniture, carpets, stoves, etc. Best location in Los Angeles, South Spring street. Cash and terms. Will exchange for city property, being unable to attend the business. Rare opportunity for you. Address G, box 197, TIMES BRANCH OFFICE.

FOR SALE—CONTROLLING INTEREST IN 4 large automobile garages, repair and machine shop, fully equipped for all repairing, storage, renting and dealing in new and second-hand cars; splendid leases centrally located; health of present manager has failed. Fine opportunity for right man who must be a hustler. Principals only. Address T, box 13, TIMES OFFICE.

FOR SALE — GROCERY, MEAT MARKET, in finest residence district in city, good location; trade over $60 per day, everything new and up-to-date; fine living rooms if desired; will sell furniture of living-rooms with store if wanted, on Santa Monica car line, corner 38th and Vermont ave. If you want a bargain, look this up. Phone HOME 2346; SUNSET WEST 1384.

WANTED—RELIABLE MAN TO TAKE 5 interest with experienced man in established, fine-paying legitimate ground-floor business, who can invest $250 with his services; will pay you $125 monthly as your part; experience not necessary; clean, agreeable work, easy to learn; hours 8 to 5; you must be steady. OWNER, 325 W. Seventh st.

FOR SALE—$1275 SPOT CASH BUYS ELEgant household furniture, furnishings, draperies, paintings, etc., worth $2000, under the hammer; 5-r.-b.-r.-l quick sale for the buyer. Address V, box 131, TIMES OFFICE.

FOR SALE—MERCHANDISE.
See special bargains offered by Los Angeles department and other stores in the classified columns under above heading. Splendid opportunity to practice economy. Specially selected articles at cut rates; alphabetically arranged.

FOR SALE—CORNER STORE, STATIONERY, MAGAzine, school supplies, confectionery, tea cream, soft drinks, cigars, and tobaccos, large living-rooms furnished. Bargain, $700. Owner leaving town. Address G, box 284, TIMES BRANCH OFFICE.

CIGAR, CANDY AND STATIONERY STORE near large schools on Main; clean up street; novel exchange; and laundry branch almost pays rent of $40, on 3-year lease; living-room, $580; great for man and wife. H. L. MILLER & CO., 414 W. Seventh st.

FOR EXCHANGE—$3000; FINE PAYING, old-established business; will consider cottage or vacant lots; this will stand thorough investigation; good reason for selling. See this at once. Address V, box 159, TIMES OFFICE.

A BIG SNAP FOR QUICK SALE; IN Santa Ana; new and second-hand store; stock and building, 20x80, with 9-year lease on ground; will exchange for Los Angeles property. Address 411 E. FOURTH ST., Santa Ana, Cal.

$2000 BUYS THE BEST CASH GROCERY in Long Beach; cash sales $100 per day, no soliciting; sickness cause for selling. Investigate and be convinced. Address 101 AMERICAN AVE., Long Beach, Cal.

WANTED—CAPABLE BUSINESS MAN, experienced in modern business systems, and with $2000 to invest in established business; references exchanged. Address G, box 224, TIMES BRANCH OFFICE.

WANTED—PARTY WITH $1500 TO JOIN ME in the purchase of a fine-paying business; easily handled; more business than one man can handle; full investigation. Address V, box 160, TIMES OFFICE.

INVENTOR WANTS FINANCIAL HELP TO develop valuable ideas; don't be afraid to investigate; meet me as man to man; your money back first. Address G, box 235, TIMES BRANCH OFFICE.

$6850 BUYS RESTAURANT AND LUNCH counter business right here in the center of the business section; never pay you less than $100 monthly for 4 years' lease. See PHOENIX, 202 Grant Bldg.

UNDERTAKING, FUNERAL AND EMbalming business in busy near-by city, 25,000; owner says paying over $12,000 yearly. Sacrifice quick for $6000 cash or terms. See PHOENIX, 202 Grant Bldg.

TO LET — REFRESHMENT STAND, $5 per month; every Elk will pass it. 250,000 tourists pass it every year. Apply to HIRSCHLER'S CURIO STORE, opposite Cawston Ostrich Farm.

FOR SALE—$90 BUYS AN EXTRA WELL equipped restaurant; old established; good trade; rent $14 per month, with lease; near Arcade Depot. Apply today at 316 E. FIFTH. A genuine bargain and a money maker.

$50000 BUYS THE BEST LAUNDRY ROUTE in Southern California clearing from $65 to $85 per week. See MRS. M'KAY, at White office, corner of New York st. and Pasadena ave.

FOR SALE—BEFORE THE ELKS ARE coming; ice cream parlor, confectionery and cigar stand; doing good business, cheap rent and long lease. See owner, 351 E. FIRST ST.

BUSINESS CHANCES—For Sale.

$4500 TAKES REAL ESTATE AND RENTing and light grocery; horse, harness and buggy; rent, including 2 living-rooms, $25; selling to the gold mines. 2314½ CENTRAL AVE.

FOR SALE—HAT RENOVATING SHOP; 4 tools and trimming; complete; been established 3 years; good location; low rent; 1 year lease; owner leaving city; will sell reasonable. CITY HAT WORKS, 305 S. Spring st.

$5000 BUYS SWELLEST CORNER BRICK grocery, Los Angeles, worth $8000; doing $22 daily; rent $25; fine living-rooms; splendid competing outfit. SPOKANE REALTY, 502 S. Main.

CORNER SALOON FOR SALE AT ABOUT cost of stock and fixtures; must sell. Price $2200, up to July 10; have cash, come immediately. 904 D ST., San Diego.

RESTAURANT NEAR BROADWAY; LOW rent; lease; $40 day; at good prices; $350 cash gets it; worth $1200; business trade. H. L. MILLER & CO., 414 W. Seventh.

DOCTOR OF OSTEOPATHY OFFICE, clearing $10 a day; am going on road; also cigar store; best location on Broadway. 239 S. FIRST.

FOR SALE—SNAP; GROCERY; NEW STOCK, fixtures; fine location; new buildings; low rent; lease, etc. $450, terms. GUARANTEE REALTY CO., 241 E. Hill. Main 6383.

NEWSPAPER IN GROWING TOWN IN SAN Diego county. Electric line within a year. Receipts $120. Sell for $600 cash. Address BOX 1041, TIMES OFFICE.

$3225 BUYS SWELLEST ICE CREAM PARlor, center Los Angeles; worth $500; 2 living-rooms furnished, $15; rent $20; fountain. SPOKANE REALTY, 502 S. Main.

BEST RESTAURANT IN BUSINESS DIStrict for $750, ever offered; everything right about it, including reasons for selling. H. L. MILLER & CO., 414 W. Seventh.

FOR SALE—OR EXCHANGE—FOR LOT, southwest, Otto's lunch room, 126 E. Second; rent paid for month; license paid for 5; good business; best here for 6 years.

MEAT MARKET FOR SALE, DOING GOOD business, close to city; everything in good shape; sales from $50 to $70 per day. Address T, box 14, TIMES OFFICE.

FOR SALE—NEWLY EQUIPPED RESTAUrant, at new market, $200; rent $24. Call at 923 SAN PEDRO ST., before 10, or later at 1147 SAN PEDRO.

I MADE $6,000 IN FIVE YEARS IN THE mail order business; began with $5. Send for free booklet. Tells how. HEACOCK, 116 Lockport, N. Y.

SELL TIMES ROUTE. FINE TERRItory; also stationery and news business; part cash; owner going abroad. WILLIAMS, P.O., Huntington Park, Cal.

BUSINESS CHANCES—Wanted and Miscellaneous.

TO "LINER" ADVERTISERS:
Dating from June 1, classified advertising in The Times will be charged by the word at the present established rate of 1c per word in the daily issue and 1½c Sunday.
Close comparison, covering a period of several months, develop the fact that the average number of words to the line are a fraction over seven. This basis for charge, therefore, will prevail after June 1.
Cash "want" advertising has always been calculated by the word, and this regulation will not change the manner of handling it.
The present "want" ad. rate has been in effect for many years, though the circulation of the paper, now more than 50,000 daily and 80,000 Sundays, has trebled during this period. No paper in the United States, rate considered, compares with The Times in "want" ad. service.
THE TIMES-MIRROR COMPANY.
TIMES BRANCH OFFICE, 325 S. SPRING st. A "Want" Advertisement may be left at the new Spring street office of The Times and will receive as careful attention as at the main office. Competent clerks in attendance.

SWAPS—All Sorts, Big and Little.

FOR EXCHANGE—OR SALE—STOCK AND fixtures, about $700, for close-in city property, and rent my store for half price; store 20x80, with warerooom 14x18, and barn, 20x30; for $35 per month. See OWNER, 1361 Central ave. Phone F1361.

FOR EXCHANGE—STOCK WALLPAPER, paints and painter's tools for a clear piece of acre property. Owner, F. B. BROWN, 1827 E. BONITA AVE.

FOR EXCHANGE—CLEAR LOT IN DES Moines, Iowa, for piano or auto. HARTLEY, 204 Bullard Bldg. Phone A1382.

MONEY TO LOAN—In Sums to Suit.

MONEY TO LOAN—
$500,000.00
CITY AND COUNTRY, LOWEST RATES.
S. H. NELLMAN & CO.,
521 H. W. HELLMAN BLDG. MAIN 8268, A4787.

MONEY LOANED SALARIED PEOPLE AND others without security; easiest payments; offices in 42 principal cities. Save yourself trouble by calling first. Tuttle, D. M. TOLMAN, 420 Mason Bldg., Broadway and 6th.

MONEY LOANED TO SALARIED PEOPLE, also on PIANOS and FURNITURE. Business confidential. LOAN CORPORATION OF INVESTMENT CO., Inc., 312 Crocker Bldg., cor. Sixth and Spring. Main 4628, F3848.

TO LOAN— $200 TO $10,000.
Private city or country money.
LOUIS K. WEBB, 960 W. 16th st.
Home 54028. Broadway 3904.

MONEY LOANED SALARIED PEOPLE without security; notes bought; loans on stocks, bonds and warrants. TRADERS' EXCHANGE, 301 Bryson Bldg. Phone Main 4674.

MONEY TO LOAN—
$250,000 to loan on real estate and other good securities at current rates. Established 1888. LEE M. M'CONNELL & CO., 311-312 Douglas Bldg.

MONEY LOANED ON DIAMONDS, WATCHES, jewelry, etc. We loan you more money, less interest, hold your goods for one year and issue tickets. LEE BROS., 302 S. Main st.

TO LOAN — MONEY, PROMPTLY; LOW rates and no charges for papers, examination or advice. FRANK C. SMITH & SON, 205 Trust Bldg.

MONEY LOANED ON REAL ESTATE; NO commission; charges moderate; immediate negotiation. CLEVELAND & DAVID BARRY, 425 H. W. Hellman Bldg. A2450, Main 8093.

TO LOAN—MONEY TO LOAN IN SUMS TO suit, at current rates of interest, on improved city property. E. H. PRESTON, 213 Laughlin Bldg.

WE HAVE PLENTY OF MONEY TO LOAN in sums of $1000 to $2500 upon residence property in Los Angeles. CLEVELAND & DAVID BARRY & CO., 215 Union Trust Bldg.

PRIVATE MONEY IN SUMS TO SUIT AT 7 PER CENT. ON CITY OR COUNTRY STRAIGHT BUILDING LOANS. LOCKHART & SON, 309 W. FIRST ST.

TO LOAN—WE HAVE PLENTY OF MONEY to place in good loans, on business property or residences. See us before you see others. DAVID BARRY & CO., 215 Union Trust Bldg.

TO LOAN—WE HAVE MONEY TO LOAN in sums to suit at 7 and 8 per cent. net. E. P. VAN HORNE & CO., A2126, Main 952. 308-309 Grant Bldg.

MONEY LOANED ON FIRST AND SECOND mortgages, contracts, diamonds, life insurance; lowest rates. MECHANIC LOAN CO., 436 Bradbury Bldg. A6876, Main 8218.

TO LOAN—SALARIED PEOPLE; NO RED tape, without security; confidential. WEST COAST EXCHANGE, 419 Henne Bldg.

MONEY LOANED— SALARIED PEOPLE. CONFIDENTIAL. STANDARD LOAN CO., 205 HENNE BLDG.

PRIVATE MONEY TO LOAN ON RANCHES, vacant lots, acreage, second loans on city. F. C. AUSTIN, 634 Douglas Bldg. A7000.

I WISH TO LOAN $12,500 AT 6 OR 7 PER cent., on city or suburban real estate; will divide in amounts to suit. 'PHONE B1467.

R. W. POINDEXTER, 409 WILCOX BLDG., loans money on real estate, large or small amounts. Building loans a specialty.

PRIVATE MONEY TO LOAN ON FURNITURE, diamonds, pianos, automobiles, etc. F. A. GIBBS, 424 Douglas Bldg. A7000.

MONEY TO LOAN; ANY AMOUNT from $500 to $50,000. See us. CONWAY & GLEASNER, 405-407 Laughlin Bldg.

TO LOAN—$500 TO LOAN ON REAL ESTate, quick work; also $5000 and $6000. MR. SMITH, 205 Trust Bldg.

TO LOAN—$4000, SEVEN PER CENT, WILL divide to suit. CLAYTON, 106 Security Bldg.

TO LOAN—$2500 TO LOAN AT 6½ ON GILT-edge improved city property. G. W. YOUNGBLOOD, 406 S. Hill.

TO LOAN—ROBT. L. COUTS, 711 H. W. Hellman Bldg., loans money, city or country; also building loans.

MONEY TO LOAN ON REAL ESTATE; ANY amount; prompt attention. E. J. GRUETTNER, 219 Exchange Bldg. A6399, Main 1390.

PRIVATE MONEY, NO RED TAPE, ANY amount on good security. M. M. DAVISON & SON, 204-5 Wilcox Bldg.

FARNSWORTH BROS. MAKE LOANS ON real estate. 215 LISSNER BLDG., 524 S. Spring st. F1289.

SALARY LOANS—LOWEST RATES; CONfidential. NEWTON, 701 O. T. Johnson Bldg.

MONEY TO LOAN—ON REAL ESTATE. TRUE & MINER, 302-4-7 H. W. Hellman Bldg.

MONEY LOANED, CONTRACTS AND MORTgages bought. A. McCALL, 315 Bullard Bldg.

MONEY TO LOAN—In Sums to Suit.

MONEY TO LOAN—
IN SUMS TO CUIT.

MONEY TO LOAN AT SIX PER CENT. CITY OR COUNTRY, ANY AMOUNT FROM $500 TO $150,000. THIS IS MONEY BELONGING TO PRIVATE PARTIES. PROMPT ATTENTION TO ALL APPLICATIONS.
C. S. HOLMAN,
611-12 SECURITY BLDG.
'PHONES F3344. MAIN 5452.

THE KEY TO SUCCESS IS READY MONEY.
We have it, and will loan it to you at a reasonable rate quickly, and without publicity on your FURNITURE, PIANO, HORSES, WAGONS or other personal property, without removing them from your possession.
Time as long as needed, with the option of paying before due and stopping the interest. Amounts from $10 upward.
Businesslike treatments and reasonable terms assured to all.
See us if you need any money, and we will convince you that our methods are right. 9 A.M. to 5 P.M.
FIDELITY LOAN CO.,
628 MASON BLDG.
S.E. corner Fourth and Broadway.
'Phone F1721. Broadway 5171.

MONEY LOANED ON SALARY.
L. TO 5 PER CENT.—1 TO 5 PER CENT ON DIAMONDS, JEWELRY, FURNITURE OF AUTOS. LIVE STOCK, ANY GOOD SECURITY. REASONS WHY.
ESTABLISHED NINE YEARS.
DIAMONDS AND JEWELRY ARE SAFE WITH US.
LOWEST RATES OF INTEREST—2 TO 10 PER CENT. LOWER THAN OTHERS.
DIAMONDS AND JEWELRY KEPT IN BANK SAFE DEPOSIT VAULT.
BUSINESS STRICTLY CONFIDENTIAL.
DON'T PAY HIGH INTEREST, WHEN YOU CAN GET IT FOR LESS.
BANK REFERENCES. KUSEL, 237-239 STIMSON BLDG., THIRD & SPRING.

TO LOAN—
ANY AMOUNT AT 6 PER CENT.
We have just completed arrangements to place $1,000,000 on city property in amounts of $10,000 upwards, at 6 per cent.
Immediate appraisements and no delay in closing loans. Liberal amounts loaned on conservative valuations.
THOS. C. BUNDY & CO.,
F4239, Main 4393. 406 S. Hill st.

TO LOAN—MONEY—OUR RATES
for loans on furniture, pianos, storage receipts, salaries, diamonds, etc., are the lowest ever offered. The following payments pay off $100 loan:
On $15 pay us $1.50.
On $20 pay us $2.00.
On $30 pay us $3.10.
On $40 pay us $4.10.
Other amounts in proportion.
No other charges. Nothing deducted from the loan. Special rebates for advance payments. Suburban loans made.
Information cheerfully given. All business strictly confidential. Private rooms.
GERMAN-AMERICAN LOAN CO.,
701-702 Delta Bldg.
Open 8 a.m. to 4 p.m. 457 S. Spring st.

MONEY TO LOAN.
BELONGING TO PRIVATE PARTIES IN SUMS TO SUIT, FROM $500 TO $50,000 ON FIRST CLASS REAL ESTATE MORTGAGES. REASONABLE RATES OF INTEREST. PROMPT ATTENTION GIVEN TO ALL APPLICATIONS. NO CHARGES FOR DRAWING PAPERS OR APPRAISING PROPERTY.
A. T. JERGINS & CO. LOAN DEPT.—
ESTABLISHED 1888.
SUITE 400 HERMAN W. HELLMAN BLDG.

$1,000,000 TO LOAN ON REAL ESTATE
1 to 7 per cent. net interest.
No delays. No red tape. Any sum desired. Large and small loans a specialty.
Ranch loans solicited.
We make straight building loans. Can finance your own building.
Cash for mortgages and deeds of trust.
References — Title Insurance & Trust Co., Title Guarantee & Trust Co., Abstract & Trust Co., First National Bank.
MATTHEWS & MATTHEWS,
The Leading Mortgage Loan Brokers.
505 Douglas Bldg. Corner 3d and Spring.

TO LOAN—
DIAMONDS, JEWELRY, REAL ESTATE AND OTHER GOOD SECURITY.
(LOANS UP TO ANY AMOUNT.)
BONA-FIDE PATRONS CAN BORROW FROM US AT LOW RATES. YOUR GOODS PUT UNDER SEAL IF DESIRED. BANK REFERENCES AND COURTEOUS TREATMENT.
AMERICAN MORTGAGE COMPANY,
705 SECURITY BLDG., OPPOSITE HOTEL ALEXANDRIA.
5TH & SPRING STS., LOS ANGELES, CAL.
DIAMOND LOANS OUR SPECIALTY.

TO LOAN—$2000 TO $50,000 ON CITY PROPERTY, at 7 per cent.
$50,000 to $200,000 on improved (or unimproved for building purposes;) inside business property at 5 per cent.
MINES & PARISH,
325 S. Hill st.

$1,000,000 TO LOAN—
ON CLOSE-IN INSIDE BUSINESS PROPERTY.
CHOICE RESIDENCE PROPERTY.
FARM LANDS.
BUILDING LOANS A SPECIALTY.
APPLY
ROOM 208, SECURITY BLDG., 5TH AND SPRING STS.
R. G. LUNT.

QUICK LOANS! QUICK LOANS!
SALARIED PEOPLE.
LOWEST RATES; EASIEST TERMS.
YOUR EMPLOYER NEVER KNOWS.
GET READY CASH IN YOUR POCKET.
FOR ELKS' CONVENTION AND VACATIONS.
THE STATE LOAN CO.,
411-412 Crocker Bldg., Sixth and Spring sts.
Open 8:30 to 4 p.m. Also open Monday, Wednesday and Saturday evenings till 8 p.m.

QUICK LOAN ON FURNITURE, PIANOS, etc. Also short loans on real estate without brokerage fees; no publicity; money loaned in your possession; money ready same day; easy terms; all the time you want or can be repaid as convenient, and reducing interest accordingly. It pays to deal with a reliable firm; 12 years established. CLARK & CO., 201 Security Bldg. 310 S. Spring st. Phone F7151, or Main 6651.

MONEY LOANED ON DIAMONDS, JEWelry, watches, typewriters, pianos, furniture, warehouse receipts, mortgages, real estate contracts, etc. Diamond loans our specialty. Loan on your own money, do not own pawnbroking, no delay, lowest rates. Business confidential, private rooms. Polite treatment. Bank references. Established 1903. We do the largest upstairs collateral loan business in city. M. T. REID & CO., 142 S. Broadway. Suite 125, A3926.

MONEY TO LOAN—
$200 TO $100,000.
ON CITY OR COUNTRY PROPERTY.
AT CURRENT RATES.
RESIDENCE MORTGAGES IN DEMAND.
RANCH LOANS SOLICITED.
MORTGAGES PURCHASED.
APPLY TO R. G. LUNT, LOAN DEPT.,
ROBERT MARSH & CO.,
Security Bldg., 140 West 5th st.
Home 10175, Main 3046.

SALARY LOANS. SALARY LOANS
NO INDORSERS. NO SECURITY. NO PUBLICITY. ENTIRELY NEW SYSTEM AND LOWEST RATES IN THE CITY. GET OTHERS' RATES, THEN SEE US.
THE NATIONAL LOAN CO.,
519-520 Bryson Blk., Second and Spring sts.
Open 8:30 to 5 p.m. Also open Monday, Wednesday and Saturday evenings till 8 p.m.

MONEY TO LOAN—
$300 TO $250,000,
ON CITY OR COUNTRY PROPERTY
AT CURRENT RATES.
WRIGHT & CALLENDER COMPANY,
402 S. HILL ST.

MONEY LOANED ON DIAMONDS. WE lend you more money, charge less interest and give you longer time in which to redeem; fair and polite treatment whether we do business or not; bank reference; private room. Diamonds kept in safety deposit box. We also buy diamonds, paying highest price. R. K. MUSSER, 412 O. T. Johnson Bldg., corner Fourth and Broadway.

MONEY TO LOAN AT LOW RATES ON improved city property, or for building. Building loans a specialty. We make definite contract from one long time, easy payments, repayable monthly, or can be paid off at any time WITHOUT EXTRA COST. Loans made promptly. We have $2,500,000 loaned. STATE MUTUAL B. & L. ASSN., 223 S. Spring st.

MONEY LOANED TO SALARIED PEOPLE, also on pianos, furniture and diamonds. Business strictly confidential. Private rooms. DIEU-GARD LOAN COMPANY, 404 Copp Bldg., 213 S. Broadway.

MONEY TO LOAN—In Sums to Suit.

WE MAKE STRAIGHT BUILDING LOANS.
7 per cent. on all business property.
7 per cent. on A1 residence property.
8 per cent. on 2nd grade residence property.
Small loans in near-by towns.
A. MATTHEWS & MATTHEWS,
The Leading Mortgage Loan Brokers,
505 Douglas Bldg., cor. 3rd and Spring. M.

TO LOAN—
$250,000.
MONEY ON GILT-EDGE
CITY PROPERTY.
RANCH LOANS.
CITY LOANS.
LOWEST RATES. PROMPT ATTENTION.
HOME ASSN. MAIN 1492.

WE MAKE A 90 PER CENT. BUILDING loan and are practical builders.
MILWAUKEE BUILDING CO.
MILWAUKEE BUILDING CO.
MILWAUKEE BUILDING CO.
MILWAUKEE BUILDING CO.
324 Wright & Callender Bldg.
'Phones 10753, Main 7778.

$500,000 TO LOAN ON CHATTELS.
WATSON'S QUICK LOANS.
Generous loans on furniture, pianos, live stock, diamonds, real estate contracts, personal property, easy terms; confidential. 'Phone A3760. WATSON, 325 L. A. Trust Bldg.

$250,000 TO LOAN ON REAL ESTATE. Quick loans. Any sum desired. No red tape. Lowest rates of interest. Prompt attendment. We draw all papers. Building loans a specialty.
'Phone A3760. WATSON, 325 L. A. Trust Bldg.

UNION LOAN CO., 114 S. SPRING, RM. 1. Diamonds, etc., 1 per cent. Est. 1896.

MONEY WANTED—On Collaterals.

WANTED—MONEY ON FIRST MORTGAGES. $2500—2 years, 8 per cent. net, on 120 acres of land in Uplands, San Bernardino county; value $5000.
$2000—2 years, 8 per cent. net, on lot 50x125 on Lake View Heights; improved with a fine new bungalow; total value $3500.
$2000—2 years, 8 per cent. net, on lot 50x125 at city limits on the Eagle Rock Valley car line; a beautiful location; value $800; improved with a fine new 5-room bungalow, value $1300; total value, $2300.
$1500—2 years, 8 per cent. net, on lot 50x125, on north side of 49

Classified Liners.

FOR SALE—Merchandise—Special Bargains.

These merchandise bargains, offered by reputable Los Angeles mercantile firms, classified and arranged alphabetically, are carefully selected from large stocks and specially offered to bargain hunters, for this day, at cut prices.
In the list will be found staple articles for everyday use, and extraordinarily good values in every instance.

Almond Meal Pack, 25c; Hairdressing, 15c, 25c — Manicuring, facial massage, 15c; shampooing, 25c; excellent, of course. Hair goods, hair work, latest novelties and expert chiropodist. FLORENTINE HAIRDRESSING COLLEGE, cor. Broadway, entrance 227 Mercantile Place. P7287, Main 7801. 3

American Cash Registers—Are surely the best. Not in the trust. Made in 100 different styles. J. R. WALLER, 643 S. Spring. x6

Cash Registers — Greatest Bargain Ever OFFERED—No. 1 National cash register; total adder, sales strip printer, records amounts from 1c to $4.99. Price $70. See it. E. B. WILSON, 440 South Spring st. x2

Cutting and Making, $10.50 This Month—Ladies' and gentlemen's tailoring. STEWART, third floor, Exchange Bldg., Third and Hill.

Dresses—43 lawn dresses, pretty patterns, square yoke; closing price $1.98. CENTRAL DEPT. STORE, 609-619 S. Broadway. x3

Desks and Other Office Equipment at Bronson's. See us before you buy. 642 SOUTH SPRING ST. 'Phones Main 44, Home 10044. x4

Desks, Largest Line at Lowest Prices—At the DESK COMPANY, 117-119 So. Broadway.

Electric Flatirons, Electric Curling Iron heaters, electric sleeve irons, 44 irons for $2. A Broadway hardware sells out all kinds hardware bankrupt prices. 516 S. MAIN ST. Auction later. See papers. x2

Elks' Uniforms—Regulation white serge and flannel uniforms made to order, $20, $25 and $30. LAUER & KROHN, Tailors to Men Who Know, 124-126 S. Spring, cor. 6th and Spring, 1124½ S. Main. x*

For Sale—Railroad goods and clothing; masquerade suits, shoes, hose, crockery and glassware, perfume and baking powder, etc.; good for wholesalers and for private parties. Inquire from 11 m. to 6 p.m., 1440 CENTRAL AVE. 4

Hardware—Builders' tools, utensils, general stock of a Broadway firm bought at great discount; selling less than wholesale. 516 S. MAIN ST. Canfield stock. x2

Hose, Men's Celebrated Hold Proof—Guaranteed. We are agents for this sox. MULLEN & BLUETT CLOTHING CO., cor. Spring and First sts. x2

Jewelry Repairing and Diamond Setting promptly done. Fine watch repairing a specialty. FRIER, Room 16, 452½ So. Broadway, northeast corner 5th. x10

Lunch, Home Cooking—Gentlemen and ladies; 11 to 2. Home of fancy goods, novelties. WOMAN'S EXCHANGE, 417 W. Seventh. x*

Mainsprings Put in American Watches, 75c —Regular price $1.50. Springs are the finest money can buy. Put in by an expert watchmaker. Guaranteed not to break. FRIER, room 16, 452½ S. Broadway, northeast cor. 4th. Upstairs. x10

Pianos All Kinds, Reduced Prices — New stock, 216 W. 3d st. GREEN-MARSHALL CO. x3

Piano Swaps—Used Instruments—Terms $4 up monthly. Note the prices—$300 FRENCH piano, for $75; $475 GABLER, sphinx for $125; $540 EMERSON for $190; $450 WEBER for $225; $450 CHICKERING for $250; $325 REGENT for $195; and many other snaps of every description. Make your selection today. Sale closes soon. GEO. J. BIRKEL CO., 346-7 South Spring st. x2

Picture Frames Resmand Sale—At HOLT'S. Frames ½ price. 630 S. BROADWAY. x3

Refrigerators—Tile lined. Finest Canfield kind on Broadway. Now on sale 516 S. MAIN ST. Auction later. x2

Shoes Made by Us Are Guaranteed—NORTON'S SHOE STORE, Fifth and Main.

Shoes, Women's Hand-turned Champagne OXFORDS—Just in, $2.50, worth $3.50. Strap pumps in bronze, suede and tans, $3, worth $4. Shoes that make you wonder why you ever paid more. CHRISTIE SHOE CO., 413 S. Spring st. x3

Skirts—Fine Tailed Skirts in Panama, Voile AND MIXTURES, Black, brown, gray, cream and other desirable colors; latest models; values $9 to $16; special closing price today, $4.95. THE CENTRAL DEPT. STORE, 609-619 S. Broadway. x3

Steam Cookers, 50c on the $1—Cooking utensils, tinware, wonderful bargains, from a Broadway stock now on sale. 516 SOUTH MAIN ST. Canfield stock. x2

Steel Ranges, Wilson heaters, gasoline water heater, gas plates to attach to fuel ranges, etc. Broadway concern quits. 516 S. MAIN. Canfield stock. x2

Suits—Ladies' Linen Coat Suits—Prettily trimmed in fine lace insertion; the newest models; colors, tan, blue, pink and white. Regular, $15; today, special closing price, $8.95. THE CENTRAL DEPT. STORE, 609-619 S. Broadway. x3

Suits, Men's Fancy Spring Styles—A good value for the price asked at $18. MULLEN & BLUETT CLOTHING CO., cor. 1st and Spring sts. x2

Tools—Starrett's fine tools for auto mechanics; chisels, drills, augurs, bits; about $2500 worth of tools from Broadway. 516 S. MAIN ST. Canfield stock. x2

Waists—Hemstitched Lawn Long Lingerie WAISTS—Values $1.50 to $2, will be closed today at each 98c. THE CENTRAL DEPT. STORE, 609-619 S. Broadway. x3

Water Coolers—Dandy, small sizes; ice cream freezers, ladies, spoons, bakers' supplies. Broadway outfit. 516 S. MAIN. Big sale now on. Canfield stock. x2

MINING—

CEMENT MANUFACTURERS AND CONTRACTORS, we have large deposit of white clay; also lime quarry; finest quality; both refined; eminently suitable for manufacturing Portland cement. TEMPLE-ST. REALTY CO., 436½ Temple. 4

FOR SALE—BEAUTIFUL WEBER PIANO, art style, in good condition. If you want a map see this at once. For a quick sale only $85. 606 W. SEVENTH ST. x2

FOR SALE—PRODUCING GOLD MINE; high-grade ore; 1200 ft. tunnels, small mill; wood and water, 24 hours distant. HAMMAN, 309 Lissner Bldg. 4

RAVENSCROFT & STAPLES, ASSAYERS, metallurgists, mining engineers. The best of everything. Office and laboratory, 223 W. FIRST ST. x*

WAVE GOOD GOLD-SILVER-COPPER MINING property, ½ mile from R. R., in Mexico; anyone interested address V, box 74, TIMES OFFICE. 5

TREASURY STOCK "PRINCESS GOLD Mining Company," in large or small blocks, at a bargain. Address T, box 141, TIMES OFFICE. 5

WANTED—GOOD GOLD MINE, FOR PARIS; no trash or triflers. H. P. JUSTICE, 436 Grosse Bldg. 4

IRVING & CO., GOLD REFINERS AND ASSAYERS. Cash for bullion. 128 N. MAIN ST. *

ACME ASSAY OFFICE, 121½ S. BDWAY. Gold, $1; gold-silver-copper, $1.25. *

WADE & WADE, ASSAYERS, CHEMISTS, 228 E. First st. Established 1897. *

ASSAYING—

F. A. SENNET, REFINER, ASSAYER AND smelter. Cash for bullion, fluxes or cyanide products; ores reduced. ROOM 144, Wilson Bldg., 1st and Spring sts. x*

KADISH & BOACH, ASSAYERS, CHEMISTS and metallurgists; assaying and chemical work in all its branches. 211 W. NINTH. *

R. A. PEREZ, ASSAYER, CHEMIST AND metallurgist; highest references. Established 1895. 126 N. MAIN. x*

MORGAN AND CO., GOLD AND SILVER refiners. Cash for ore and bullion. 227 S. MAIN.

I TEACH PRACTICAL ASSAYING, CYANIDing, etc. 121½ S BROADWAY, room 4.

ANALYTICAL CHEMIST, H. L. PAYNE, Baverstock & Staples, 223 W. FIRST ST. x*

IRVING & CO., GOLD REFINERS AND ASSAYERS: cash for bullion. 128 N. MAIN ST. *

ACME ASSAY OFFICE, 121½ S. BDWAY. Gold, 75; gold-silver-copper, $1.25. *

GOVERNMENT LANDS—And Land Script.

I CAN LOCATE YOU ON GOOD LEVEL government land, 250 miles from Los Angeles, in California; fine climate, lots of water. Address T, box 92, TIMES OFFICE. 4

FOR SALE—RELIQUISHMENT 320 ACRES, Southern California land; level; plenty water, 60 feet; near railroads; price $400. Address P, box 20, TIMES OFFICE. 2

SEE ME AT ONCE ABOUT 160 ACRES OF government land. Will locate you and help you sink your wells. 622 CHAMBER OF COMMERCE. x*

HERE IS YOUR CHANCE TO GET 160 acres land, near depot, 75 cents per acre. E. CUMBY, 406 Chamber of Commerce Bldg. 2

MUSICAL INSTRUMENTS—For Sale, Exchange or Wanted.

FOR SALE—BEAUTIFUL HIGH-GRADE standard-make cabinet grand upright piano, in first-class condition; genuine ivory keys, and veneered case; 3 pedals; 3 strings to each tone; continuous dust-proof hinges. Full-length music rack. Rich velvet scarf and stool. Can furnish full guarantee and clear bill of sale. Piano up to date in every way and good as new; original price $450, but will sacrifice for only $195 and can arrange for $5 monthly payments. 623 S. HILL. x*

UPRIGHT PIANOS—$4 MONTHLY.
Our second hand department offers well-known makes in excellent condition at $4 monthly. Why rent when you can buy on such easy terms.
GEO. J. BIRKEL,
346-7 S. Spring street.

FOR SALE—$200 INNER PLAYER PIANO; used less than a year; high-grade, well-known make; stool, scarf and 15 rolls of music. Can furnish clear bill of sale. Will sell for less than half price, and can arrange for monthly payments. 654 W. 36TH ST. x*

FOR SALE—PRIVATE PARTY SACRIFICES new 3-pedal $650 piano; great bargain for cash; make offer. 451 S. MAIN ST., near 5th. x4

FOR SALE — UPRIGHT PIANO IN FINE condition; only $100 for immediate sale. Call for inspection. 413 W. FIFTH ST.

TO LET — $1.50 MONTHLY, UPRIGHT piano. 322 S. UNION. 'Phone Main 6544, mornings. 3

FOR SALE—$450, PEASE & CO. UPRIGHT piano, in fine condition; a bargain; $135. 1023 WALL ST.

FOR SALE—$25, MANDOLIN AND CASE for $8.50. 436 E. 42ND ST. 2

PHYSICIANS—With Office and Hours.

SPECIALIST FOR WOMEN ONLY — UP-TO-DATE METHODS. MODERATE CHARGES. PRIVATE OFFICES. CURE GUARANTEED IN EVERY CASE ACCEPTED. FREE EXAMINATION AND CONSULTATION. HOURS 10 TO 4; SUNDAYS, 10 TO 1. HOTEL VALDEMAR, 433 W. 6TH, SUITE 107. PHONE F3294.

DR. AND MRS. WELLS,
Specialists in diseases of women; 25 years' experience; private home before and during confinement; consultation free; hours 10 a.m. to 3 p.m., Sundays 10 to 12. 702 S. SPRING ST. 'Phone Main 206. 5

THIRTY-FIVE YEARS' LADIES' SPECIAList. Consultation FREE. Four regular physicians (registered) in attendance daily. DR. MEAD, Manager, Room 8, 455 S. Broadway. x*

DR. CROCKER, 708 MERCANTILE PLACE. SPECIALIST FOR WOMEN. RESULTS guaranteed. Examination FREE. 1

WOMAN'S HOSPITAL, 126 S. FLOWER ST. Obstetrics, maternity cases. 'PHONE F1134.

MRS. HAUSLER, MIDWIFE, 35 YEARS' experience. 124 E. 21ST ST. 21718 *

DR. INEZ DECKER, 702 S. SPRING ST. Obstetrics. Hours 10 to 3. Room 221. x*

EDUCATIONAL—Schools, Colleges, Private Tuition.

HARVARD SCHOOL SUMMER SESSION. Western ave. Manual training shops. All studies. Best playgrounds city. Capable masters. $12 a month. Write, phone or call for catalogue. Better call. Home 72167. GRENVILLE C. EMERY, Litt. D., head master.

SCHOOL OF THE SCIENCE OF LIFE AND Being: The most important and most profitable education available to all interested in the solution of life's problems. PROF. A. P. Fay, L. V., 1002 S. Main. 'Phone F6064. Watch Sunday papers for Sunday lectures. 5

VIOLIN AT YOUR HOME; SUMMER rates. Joachim pupil. Berlin graduate; experienced teacher; references. MAIN 5900. 3

NATURE'S LAW OF CURE; SICK OR well? You need it. Prof. Emerson, M. C. 942 Pacific Bldg., San Francisco, Cal. 3

THE ROWELL VACATION SCHOOL opens July 6, 720 S. BROADWAY. All grades. Personal instruction.

C. C. GROVE, TEACHER OF PIANO. PUPIL of Mazukoski. Summer rates. Studio, 1514 S. HILL. Phone Main 7782. 2

THE ROWELL VACATION SCHOOL OPENS July 6, at 720 S. BROADWAY. 'Phone Broadway 3995. 4

WANTED—PRIVATE PUPILS, GRADE OR High School work. Call 22740. 3

DETECTIVE AGENCIES—And Detectives.

CITIZENS' DETECTIVE AGENCY, 412-413 Delta Bldg., 426 S. Spring. All kinds of secret service work; strictly confidential. Investigations made in all parts of the world. We guarantee satisfaction in all detective work intrusted to us. 'Phone, BDWY. 5

AMBROSE & PARKER, DETECTIVE AGENCY, 624-625 Lissner Bldg., 524 S. Spring. Your secrets are kept strictly confidential, as we conduct our work personally. We guarantee satisfaction in all detective work. Reasonable rates. P7407. 3

ELMS DETECTIVE AGENCY, WILL UNdertake all legitimate detective work intrusted to it by corporations, attorneys or individuals; correspondence everywhere; very best of references. Established 1887. Office 1017 WILCOX BLDG., Los Angeles, Cal. *

FREEMAN'S DETECTIVE AGENCY, 609-10-11 Union Trust Bldg., established 1892. Confidential investigations made in any part of the world by expert operatives; prompt and accurate reports on all cases. *

PRIVATE DETECTIVE, EXPERIENCED, accurate, confidential; bank references. 'PHONE 10106. 5

PATENTS—And Patent Agents.

BECKER & BLAKESLEE (TRACY C. BECKER, Raymond Ives Blakeslee), formerly of New York. Lawyers and solicitors. Patents and copyrights secured and trademarks registered in all countries. Litigation in all courts. 218-219 MASON OPERA-HOUSE BLDG., 127 S. Broadway. 'Phone A7712. *

PATENTS AND TRADEMARKS SOLICITING and litigation. TOWNSEND, LYON & HACKLEY, 804 Merchants' Trust Bldg., 307 S. Broadway. Home A8191. Main 9136. *

G. E. HARPHAM GETS PATENTS, INVENtions financed; patent litigation; 25 years' experience. 817 UNION TRUST BLDG. *

PIONEER PATENT AGENCY, HAZARD & STRAUSE, founded 20 years. 620 Citizens' Bld., 354g, 2d & Main. PATENT BOOK FREE. *

JAMES R. ROGERS, EX-EXAMINER U. S. Patent Office, patents 428 BYRNE BLDG.

MASSAGE—And Other Baths.

MME. A. ROSE, VIBRO ELECTRIC TREATMENT, ALCOHOL AND MASSAGE. THE CLAREMONT, ROOM 7, 321½ WEST 4TH ST. 3

BATHS AND ELECTRIC TREATMENTS, manicuring, chiropody, pedicuring, facial treatment. MRS. M. HERBERT, 325½ W. First st. 3

SWEDISH MASSAGE, ELECTRIC VIBRATION and baths. EMMA ERICKSON, 137 S. Broadway, room 3. Phone A5916.

MRS. WIDMAYER, HEALER, CURES BY magnetic and vibratory methods; 7 years' experience. 627½ S. Flower. Phone F1939. 5

SWEDISH MASSAGE, ELECTRIC VIBRATION and baths. EMMA ERICKSON, 137 S. Broadway, room 3. Phone A5916.

BATHS, MAGNETIC AND ELECTRIC TREATMENT. 732 S. SPRING, room 1.

MRS. M. E. STAHMER, 722 LAKE ST., Massage and baths for ladies. *

ATTORNEYS—And Counselors at Law.

LOS ANGELES LAW AND COLLECTION Co. No fee without success. Consultation free. Estate settled, damages, suits, marriage laws, liens, etc. Attorney and Notary, 516 GRANT BLK., corner 4th and Broadway. *

LOS ANGELES LAW AND COLLECTION Co. No fee without success. Consultation free. Estate settled, damages, suits, marriage laws, liens, etc. Attorney and Notary, 516 GRANT BLK., corner 4th and Broadway. *

CARLYLE WYNN, LAWYER, 211 CITIzens National Bank Bldg., Third and Main. Consultation free. General practice; civil and criminal. Tels. A7262, Broadway 2234. 2

ADVICE FREE; ALL CASES, MARRIAGE laws; charges moderate. 122 W. THIRD ST., office 221, 2 to 5. 3

TYPEWRITERS—Of Various Makes.

WE ARE HEADQUARTERS FOR ALL makes of rebuilt typewriters. Lowest prices in the West. All machines guaranteed. First class rentals, $2 to $3.50 a month.
LOS ANGELES TYPEWRITER EXCHANGE. Branch American Writing Machine Co., 136 S. Broadway. Main 2908, A5913. x*

BAKER-HOEY CO. BOUGHT THE ENTIRE stock of California Typewriter Exchange at 25 cents on the dollar; all makes typewriters at unheard-of prices. Each machine guaranteed. Call and secure first choice. 244½ S. BROADWAY. Main 6691, A4079. 5

FOR SALE—MONARCH VISIBLE NO. 2; splendid condition; only $50 for immediate sale. 317 STIMSON BLDG. 3

MACHINERY—And Mechanical Arts.

FOR SALE — 5-H.P. ELECTRIC MOTOR, saw table, boring machine, sand paper drum, counter, shaft, belting, emery wheel, bargain. $250 Shop, 2042½, rent $35 year. Inquire 1172 E. ADAMS.

FOR EXCHANGE—EQUITY IN BUSINESS lot on Vermont; want electric motor and other machinery necessary in a carpenter and jobbing shop. Call 24055. 6

Legal.

IN THE DISTRICT COURT OF THE UNITED STATES FOR THE NORTHERN DISTRICT OF CALIFORNIA.
IN THE MATTER OF THE CALKINS NEWSPAPER SYNDICATE, BANKRUPT. NO. 6116.
NOTICE OF TRUSTEE'S SALE.
NOTICE IS HEREBY GIVEN, that, the undersigned, Trustee of the Estate of the above-named Bankrupt, will sell at private sale certain property belonging to the Estate aforesaid, to wit: One hundred and fifty-three thousand and four hundred and fifteen shares of the capital stock of Calkins Publishing House.
Full particulars can be secured at the office of the Trustee, No. 815 Kohl Building, San Francisco, California, on all week days and including the 21st day of July, 1909, between the hours of 9:30 a.m. and 4:30 p.m., and at other times upon application to the Trustee.
THE TERMS AND CONDITIONS OF SAID SALE ARE AS FOLLOWS—to wit:
All bids to be sealed and filed with the said Trustee on or before the 21st day of July, 1909. Cash or certified check amounting to 10 per cent. of bid to accompany bid and be deposited with the Trustee, balance payable upon confirmation of sale.
One single bid upon one hundred and fifty thousand and one hundred shares of the capital stock of Calkins Publishing House.
One single bid upon three thousand three hundred and fifteen (3315) shares of the capital stock of Calkins Publishing House.
Bids will be referred to the Court for confirmation on the 22nd day of July, 1909, at the hour of 10 o'clock, a.m., at the office of the Referee in Bankruptcy, room 213 in the United States Postoffice and Courthouse Building, corner of Seventh and Mission streets, San Francisco, California.
Any other and further information may be obtained upon inquiry to the Trustee and reference is also made to the papers on file in said matter.
GEO. T. KLINK,
Trustee.

Notice of Meeting of Stockholders.

OFFICE OF LOS ANGELES GAS AND ELECTRIC COMPANY, NO. 645 SOUTH HILL STREET, LOS ANGELES, CALIFORNIA, JUNE 28TH, 1909.
Notice is hereby given, that, pursuant to a resolution of the Board of Directors of the Los Angeles Gas and Electric Company, adopted on the 28th day of June, 1909, at a meeting of said Board, duly held at the office of said corporation, in the City of Los Angeles, County of Los Angeles, State of California, on the 28th day of June, 1909, a meeting of the Stockholders of said corporation will be held at the office and principal place of business of said corporation, to-wit: in the building known as No. 645 South Hill Street, and in the room in said building where the Stockholders usually meet, on Wednesday, the 14th day of July, 1909, at 10:15 o'clock A. M., for the purpose of considering and voting upon the question whether or not this corporation shall sell all of its business, franchises and properties, as a whole, to the Los Angeles Gas and Electric Corporation.
By order of the Board of Directors.
LOS ANGELES GAS & ELECTRIC COMPANY,
By A. B. DAY, Assistant Secretary.

PROPOSALS FOR FORAGE AND STRAW.—San Francisco, Cal., July 1, 1909.—Sealed proposals, in triplicate, will be received here, and at the Depot Quartermaster in San Francisco, Cal., until 11 a.m., July 21, 1909, and then opened, for furnishing forage and straw for Fort Rosecrans and Presidio of Monterey, Cal., during the period beginning October 1, 1909, and ending June 30, 1910. Also at same time at this office only, for forage and straw for same period for Forts Baker, Barry, Mason, Miley, Presidio of San Francisco, San Francisco, and U. S. Army General Hospital, Presidio of San Francisco, Cal. Also at same time and place, for hay in San Francisco for shipment to Honolulu, H. T.; and in Honolulu, to be opened there at 9 a.m., July 21, 1909, for said oats and hay. Preference given to articles of American production, conditions of quality and price (including in the price of foreign productions the duty thereon) being equal. The public service there. Information furnished on application to quartermasters at Fort Rosecrans and Presidio of Monterey, and Depot Quartermaster, Honolulu, or to undersigned.
ROBT. R. STEVENS,
Chief Quartermaster.

HAIRDRESSERS—Chiropodists and Manicures.

SPECIAL NOTICE. LADIES ORDER switches, Billy Burkes, janes, etc., by mail. Shade and quality absolutely guaranteed. Mail sample of your hair, and get our prices. 12 years' experience manufacturing hair goods. FIRMAN TOILET PARLORS, San Diego, Cal. 24

15C, 25C HAIRDRESSING; MANICURING, facial massage, 15c; shampooing, 25c; best in the west; expert chiropodist. FLORENTINE HAIRDRESSING COLLEGE, 227 Broadway, entrance 227 Mercantile Place. P7287, Main 7801. 3

STORAGE—All Sorts.

TO LET—LARGE PRIVATE LOCKED IRON rooms for furniture, etc., $1.50 and $2 per month; trunks, boxes, etc., 25c and $50. Open vans, 4c per day or 75c per hour. We pack and ship household goods everywhere at reduced rates. COLTZER'S VAN & STORAGE CO., office 509-11 S. Main st. Warehouse, 415-17 San Pedro st. Phones F3171, Main 1117.

THE L. A. VAN, TRUCK AND STORAGE CO.'S office moved to 660 S. Spring st. R. M. DUNSTON, Prop. Main 115; Home P7694. *

OIL PROPERTY—

ON LINE OF THE FAMOUS COALINGA-McKittrick oil anticline; investigate quickly; any part of one section patented ground; only $15 per acre, a rare investment; MARKLANE CO., 245 Bush st., San Francisco. *

FREIGHT FORWARDING—Shipping Household Goods.

REDUCED RATES ON HOUSEHOLD GOODS to all points, East and West. JUDSON FREIGHT FORWARDING CO., 200 Central Bldg., 6th & Main, Los Angeles. Phones—F1492; Main 714. *

DRESSMAKING—And Dressmakers.

HAVING CLOSED MY DRESSMAKING parlors will sew out, $2.50 per day and car fare, during summer months. Phone BROADWAY 9027, F7025. 3

SHIPPING.

PORT LOS ANGELES, SAN PEDRO.

ARRIVED—THURSDAY, JULY 1.
Steamer President, Capt. Cousins, from San Diego.
German steamer Ella, Capt. Bruhn, from Victoria, via Seattle and San Francisco.

SAILED—THURSDAY, JULY 1.
Steamer Helen P. Drew, Capt. Gunderson, for Greenwood.
Steamer Mandalay, Capt. Lofstrom, for Crescent City.
Steamer Francis H. Leggitt, Capt. Sear, for Eureka.
German steamer Ella, Capt. Bruhn, for Panama.
Steamer President, Capt. Cousins, for San Francisco.
Steamer Bowdoin, Capt. Johnson, for Casper.
Steamer Redondo, Capt. Bendegard, for Coos Bay.

TO SAIL—FRIDAY, JULY 2.
Steamer San Jacinto, Capt. Rasmussen, for Gray's Harbor.

IN PORT.
Steamer Redondo, S.P.L. Co. wharf.
Dredger Long Beach, Wilmington.
Dredger Pacific, Wilmington.
Dredger Golden Gate, Wilmington.
U. S. Dredger San Pedro, turning basin.
Steamer Cabrillo, Banning wharf.
Steamer Hermosa, S. P. wharf.
Steamer San Jacinto, E. K. W. L. Co. wharf.

ON WAY TO THIS PORT.
Schooner Carrier Dove, from Hoquiam.
German steamer Erna, from Corrinto.
Schooner E. K. Wood, from Portland.
Steamer Jim Butler, from Everett.
Steamer Maverick, from Tacoma.
Schooner M. Turner, from Westport.
Steamer Shoshone, from Columbia River.
Steamer National City, from Fort Bragg.
Schooner Fred J. Wood, from Bellingham.
Steamer Santa Rosa, from San Francisco.

COMING FROM FOREIGN PORTS.
Norwegian Steamer Hornelen, from Nitrate Port.

Tide Table for San Pedro.

			High.	Low.
Friday,	July	3.....	9:36 a.m.	2:47 a.m.
			8:18 p.m.	1:53 p.m.
Saturday,	"	3.....	10:26 a.m.	3:27 a.m.
			9:08 p.m.	3:34 p.m.
Sunday,	"	4.....	8:02 a.m.	4:07 a.m.
			9:41 p.m.	3:22 p.m.
Monday,	"	5.....	11:48 a.m.	4:50 a.m.
			10:29 p.m.	4:11 p.m.
Tuesday,	"	6.....	1:22 p.m.	5:34 a.m.
			11:22 p.m.	5:08 p.m.
Wednesday,	"	7.....		6:19 a.m.
			1:16 p.m.	6:17 p.m.

WEATHER: Clear at 5 p.m.; wind southwesterly; velocity, 9 miles per hour.
The German steamer Ella called today for freight and passengers. She did not come into the inner harbor.
There were no lumber receipts today.
Capt. Krogg has returned from Seattle, where he took the gasoline boat, City of Long Beach.

Redondo Beach.

ARRIVED—THURSDAY, JULY 1.
Steamship President, Capt. Cousins, from San Diego.
Steamer Loggie, Capt. J. E. Johnson, from Eureka.

SAILED—THURSDAY, JULY 1.
Steamship President, Capt. Cousins, for Seattle.

IN PORT—THURSDAY, JULY 1.
Tug Redondo, Pier No. 1.
Steamer Loggie, Pier No. 2.

SCHEDULE OF ARRIVAL AND DEPARTURE OF PASSENGER STEAMSHIPS.
THURSDAY, July 1.—Steamship President, from San Diego, via San Pedro, en voyage for Seattle, via San Francisco.
FRIDAY, July 2.—Steamship Santa Rosa, from San Francisco, via Santa Barbara en voyage for San Diego, via San Pedro.
SUNDAY, July 4.—Steamship Santa Rosa, from San Diego via San Pedro, en voyage for San Francisco, via Santa Barbara.
TUESDAY, July 6.—Steamship Governor, from Seattle, via San Francisco, en voyage for San Diego, via San Pedro.
THURSDAY, July 8.—Steamship Governor, from San Diego, via San Pedro, en voyage for Seattle, via San Francisco.
FRIDAY, July 9.—Steamer Santa Rosa, from San Francisco, via Santa Barbara, envoyage for San Diego, via San Pedro.
SUNDAY, July 11.—Steamer Santa Rosa, from San Diego, via San Pedro, en voyage for San Francisco, via Santa Barbara.

SAILING FOR REDONDO BEACH.
Steamer Centralia from Gray's Harbor.
Steamer Coronado, from Gray's Harbor.
Schooner Prosper, from Honolulu, 4 days out.

LOADING FOR REDONDO BEACH.
Steamer Quinault at Willapa Harbor.
Steamer Cariboo, at Japan.
Schooner Halbos, at Hilo.
Steamer C. Michaelson, at Mororan, Japan.
Schooner Azalea, at Eureka.
Steamer Azalea, at Eureka.

Movement of the "Mosquito Fleet."
Sloops Ina, Martha, Redondo, Eagle and Helbertha sailed for the fishing banks and returned with 2000 pounds of fresh fish for Los Angeles and Redondo wholesale dealers.

Notes.
The steamship President arrived at noon today from San Diego, and sailed at 5 o'clock for Seattle, with 450 passengers and 80 tons of merchandise from Los Angeles.
The steamer Loggie arrived this afternoon from Eureka with 42,000 feet of lumber which is being unloaded at wharf No. 2.
SAN FRANCISCO, July 1.—Arrived: Steamer Geo. W. Elder, San Pedro; steamer Phoenix, San Pedro; steamer Claremont, San Pedro. Sailed; Steamer Santa Rosa, San Diego.

LOCAL TRAVELERS.

Los Angeles People Who Are Registered at Hotels in Other Cities.

[BY DIRECT WIRE TO THE TIMES.]
NEW YORK, July 1.—[Exclusive Dispatch.] The following Los Angeles people are registered tonight at New York hotels: Woodstock, W. R. Campbell; C. S. Gloss; Plaza, H. Getz; Bartholdi, G. S. Kroun; Grand Union, G. J. Mossbacker, W. R. Gibson, Churchill, Mrs. Kenyon, Miss H. Moore, Mrs. M. Reed; Marlborough, Miss K. E. Desmond, Miss A. F. Desmond, Mrs. M. P. Doran, J. J. Doran; Imperial, F. S. Hughes, C. Bogenta, C. Korik; Navarre, G. B. Epstein; Breslin, P. E. Haber; Manhattan, Mrs. F. Peasey, Jr., C. E. Finney; Belmont, J. Lewis, Redlands, Park Avenue, W. Miller and wife, Santa Barbara, St. Regis, W. E. Graham, Pasadena, Park Avenue, Mrs. R. B. Miller, Miss Miller.

IN CHICAGO.
CHICAGO, July 1.—[Exclusive Dispatch.] The following Los Angeles people are registered to night at Chicago hotels: Grand Pacific, J. B. McCune; Majestic, O. D. Wingo; Great Northern, W. G. Durfee, Daniel G. Grant, A. J. Smith; Congress, H. Cohn, Mrs. George F. Getty, Jean Paul Getty, W. H. Daniels, T. H. Tracy, Stratford, A. H. Voight, Miss Mamie N. Voight, Miss B. McLain.

IN SAN FRANCISCO.
SAN FRANCISCO, July 1.—[Exclusive Dispatch.] The following Los Angeles people are registered tonight at the Hotel St. Francis: F. F. Small, C. R. Eager and wife, Dr. and Mrs. S. D. Brooks, D. W. Shanks, W. F. Jeffries, R. S. Hammond.

OBITUARY.

Capt. John C. Raymond, U.S.A.
DES MOINES, July 1.—Capt. John C. Raymond of the second cavalry died at Mercy Hospital early today. He was shot by corporal Crabtree at the army post here, three weeks ago.

Want Wage Raise.
ELY (Nev.) July 1.—Four hundred miners employed at the mine of the Cumberland-Ely Company, struck today for an increase of wages. The men have been working under the contract system, and it is said could not make ordinary wages. Plans for a settlement have been set on foot today.

Boston Strengthening.
NEW YORK, July 1.—The Boston National League Club today obtained pitcher Forest More of the St. Louis club, for $1500. Umpire Truby has retired from the staff of National League umpires.

"HAWAIIAN FOOD FESTIVALS" is the title of an article of much interest, which will appear in The Times Magazine the coming Sunday.

"HAWAIIAN FOOD FESTIVALS" is the title of an article of much interest, which will appear in The Times Magazine the coming Sunday.

BOILERS—And Boiler Works.

L. A. BOILER WORKS, "FRS. OF BOILers and tanks. Special attention to repair work. 119 REDONDO ST. Tel. M. 2857, Ind. 1268.

MODELS—And Modelmakers.

INVENTORS' WORK AND SMALL MACHINery. C. O. GOLDMAN & CO., 1908 S. Main st. *

NURSES—With Experience.

WOMAN'S HOSPITAL, 1246 S. FLOWER ST. Obstetrics, maternity cases. 'PHONE F1134. 23

BAD LUCK.

COAST CIRCUIT HORSES HURT.

SENATOR CLARK AND DIABLO Mc MAY BE KILLED.

Da Ryder Owns Both Animals. Heat Interferes With Attendance, But Contests Are Hot and Money Has to Be Split—Andrew Carnegie Wins Straight Heats.

[ASSOCIATED PRESS NIGHT REPORT.]
SAN BERNARDINO, July 1.—Handicapped by sweltering weather the second day's meet of the Pacific Coast circuit was held here today before a small crowd. Although the time was not exceptionally fast, good speed was exhibited in several heats.
In the 2:12 pace, McFayden won first money, taking the second, fourth and fifth heats. Queen Derby took the second, and Milton Gear the third. During the final heat race Senator Clark, owned by C. L. De Ryder, broke a leg just below the hip. The accident occurred while the horse was nearing the finish. The leg was broken while pacing. It will probably be necessary to kill the horse in the morning.
Kid Wilkes was looked upon as an easy winner in the 2:20 trot, but after taking the first heat, went off his feet, and, although exhibiting fast time in spurts, he was unable again to cross the wire in the lead. After five heats were run without developing a winner, the owners of the three remaining horses, Ida Millerton, Escobado and Kid Wilkes, agreed to call the race off, divide the money, first and second combined equally between the first two, and Kid Wilkes to take third. The best time was 2:11¼, which was made in the first heat. This was also the best time of the meet today.
Diablo Mc, owned by C. L. De Ryder, suffered a heart stroke at the quarter-mile post in the fourth heat of the 2:20 trot. The animal had shown evidence of distress, which was attributed to the frightful heat, and dropped heavily. It was announced that the stroke has permanently disqualified the horse from further track work.
Andrew Carnegie, owned by George W. Bonnell of Redlands, won the 2:24 district pace in three straight heats.
Full results:
The 2:12 pace, $700 purse:

McFayden	2	1	5	1 1
Queen Derby	1	2	1	4 3
Milton Gear	5	3	4	2 3
Lohengrin	3	4	2	5 dr.
Senator Clark	4	5	3	3 dr.
Dan S.	dr.			
Dawn O'Light	dr.			

Time 2:11¾, 2:14½, 2:16, 2:18, 2:19.
The 2:20 trot; purse, $800.

Ida Millerton	2	1	1	2 2
Escobado	4	3	2	1 1
Kid Wilkes	1	8	8	5 5
Ollie B.	3	6	5	3 3
Zombretta	5	4	3	4 4
Weatewater	3	2	6	dr.
Diablo Mc.	6	5	4	dr.
Charlie B.	7	7	7	dr.
Lucy M.	9	dr.		
Charlie Marie	10	dr.		
Zomell,	dr.			

Time, 2:11 1-4, 2:12 1-2, 2:12 1-2, 2:12 1-2, 2:17, 2:14.
The 2:25 district pace, purse $250.

Andrew Carnegie	1	1	1
Adiantha	2	2	2
Monk	D.		
Zanobia	D.		

Time, 2:17, 2:16 1-2, 2:16 1-2.
Three-fourths mile running race, $100 purse. Snap Dragon, won; No. Father, second; Chichora Maid, third.

RACES IN ENGLAND.

AMERICAN HORSES RUN.
[ASSOCIATED PRESS NIGHT REPORT.]
NEWMARKET (Engs.) July 1.—In the two-year-old selling plate of 200 sovereigns, distance five furlongs, run here today, H. P. Whitney's Xela filly was second.
In the Exeter State of 30 sovereigns each, with 200 sovereigns added, for two-year-olds, six furlongs, H. P. Whitney's Top o' the Morning was second.
The three-year-old handicap of 300 sovereigns, seven furlongs, was won by J. R. Keene's Esperanto.

RACE TO SAN PEDRO.

SAN DIEGO, July 1.—Instead of being towed or leisurely sailing to San Pedro to compete for The Times Cup, the local yachts entered in the event will race there for the vice-commodore's cup to be awarded the winner. They start July 7.

Racing at Victoria.
VICTORIA, July 1.—Results of races: Five furlongs: Thurbet won, Pacifico second, Banellerd third; time 1:02 3-5.
Five furlongs: Fedora won, Cliff Rogers second, R. H. Flaherty third; time 1:02

COOL BREEZE.

e Elks will be a-comin'
land where flowers grow;
e bells will be a-hummin'
amber spirits flow;
merry, jolly fellows
blowin' off their bellows,
ll hear the ringing "Hellos,"
herd moves to and fro.

ur hand an' here's our wishes,
rousin' round-up meet;
ur fruit an' here's our fishes,
down to drink and eat.
ur time an' don't be goin',
ou're hope our joy's flowin',
t in ar' make a showing—
ven o'clock—get on your feet!

raise one thing on earth and
reap another in the next

married folks hardly get over
nd talking baby talk until
e to commence it again.

wants to know what makes
n mean so. Because, dear
here is some lobster pinching
tow.

H. Flint is worrying himself
ng to figure out a balloon
he visiting Elks, but—
he Elks are rounded up
s land of paradise,
not be thinking of a trip
e home beyond the skies.
s safe to bet your wages
ll not prefer the firmament
one on terra firma,
s land of sweet content.

mer has been discovered in
whose voice can be heard
. Is this an advertisement
ower of his onions?

ana sheep ranch has been ex-
d by raiders. Will this
West never lie down and
t?

think the world is soured
e sun is getting cold;
think the rose is rancid,
at joy is growing old;
ant to tell you, mister,
hat I say is true,
things are as sweet as ever—
ere's something ailing you.

ure there is nothing in a
standing committee seldom
but sit down.

ngeles fruit vender had this
n his wagon the other day:
for 10 cents a dozen."

room raises a whole lot of
spoils the furniture.

orld's a bubble
trouble,
here is power behind it,
you're itching
switching,
h, you're sure to find it!

ROAD INTERESTS.

Pennsylvania Station in
City, now approaching
represents the expen-
$30,000,000 for terminals
ois. There have been
two tunnels under
River to New Jersey and
under the East River to
d, and the erection of a
rger than the capitol at
The station will have
tracks, capable of handling
a day and 500,000 passen-
e will be nearly four miles
s, from which the passen-
nter or leave the trains.

cal cross tie has been in-
an employe of the Lake
road, which is declared a
by those who have exam-
e new tie is of hollow steel,
arrangement whereby the
be securely fastened to it.
can be adjusted at any
tie, being hollow, allows
ack firmly beneath it. It
it can be installed for less
an wooden ties, while it
e times as many years.

ern Pacific and other Har-
on the Coast, their ad-
Pacific Fruit Express Com-
Western Pacific Railroad,
nd Huntington and Harri-
ific Electric Railway in
alifornia have ordered for
delivery a total of 7251
passenger cars and freight
er locomotives, at an ag-
of $10,951,500.

is Central has begun the
of a magazine in the in-
e company and its 75,000

Pension Bill enacted by
te for the benefit of the
Maine Railroad gives to
egal right to the pension,
eases to be in the employ
any he loses it. There is
paid to him an amount
t to the sum of his own
. From the standpoint
nd, the desirability of the
vious. It not only makes
service, but should have
effect upon agitators who
st disputes by strike
by arbitration. At the
e financial obligations in-
be quite serious.

CHANCE TO DIE.

URG, July 1.—Hiding be-
of ties on the line of the
miles south of here, an
n waited today until a
g freight train was close
nuried himself in front of
e train passed over his
was so terribly mangled
ation was impossible.

CITY SUICIDE.

July 1.—Alfred Schafer,
the Mesa Dairy and Ice
esa City, twenty miles
mmitted suicide today by
olic acid. Despondency
love affair and possibly
e was part owner of the
mewhat involved, are
ceases.

BOAT LAUNCHED.

NCISCO, July 1.—In the
several Southern Pacific
a number of invited
ew river steamer Navajo
today. The Navajo is
will accommodate sixty
d will cost $100,000. She
gest steamer operated by
Pacific in its river traffic.

D, HE SLAYS.

July 1.—William Wright,
terday of complicity in
Constable Young, in a
several months ago, shot
ounded Charles Tozier,
early today. Wright is
ve been driven insane by
"gang" which supported
"get" him.

CIAN INDICTED.

July 1.—An indictment
murder was returned
jury today against Dr.
nson. When Dr. Clem-
sted, following his wife's
the police she had been
by burglars.

RED TELEGRAMS.

undelivered messages at
Union office for Henry
E. Stephenson and Ge-

SCHOLARSHIP CONTEST.

PASADENA FIDDLER MAKES RIVALS DANCE TO HIS MUSIC.

Raymond Austin Plays First Violin Now and Former Top-Notchers Will Have to Step Lively to Overtake Him—Dorothy Scherer Leaps Into the Limelight—Kaleidoscopic Changes in the Score List.

SCORE AT END OF THE FIFTH DAY'S BALLOTING.

1.	AUSTIN RAYMOND, 511 S. Fair Oaks Ave., Pasadena	45,362
2.	FRANK MAINE, 246 Alisо, St., City	43,650
3.	DOROTHY SCHERER, 1636 E. 14th St., City	42,555
4.	ALICE CAPRON, Pasadena-Alhambra	36,875
5.	CONSTANCE HOOD, 1010 W. 24th St., City	28,770
6.	MARY PEARL POTTOL, Monrovia	19,660
7.	ANNA BLOOM, 957 E. 11th St., City	18,567
8.	GRACE WAGNER, 533 W. 53d St., City	14,035
9.	LELA SPENCER, Hollywood	10,356
10.	MURREY ROYAR, 741 S. Coronado St., City	9,375
11.	CHARLES H. YGLESIAS, 1040 Lincoln St., City	7,975
12.	FLORENCE PEDLEY, Orange Grove Ave., Pomona	7,055
13.	EMMA BLORTZ, 1902 Darwin Ave., City	6,922
14.	STERLING N. SCHECK, 645 E. 31st St., City	5,260
15.	E. AND A. KESSLER, 1636 W. 20th St., City	5,000
16.	TERESA CAMP, 1716 S. Hill St., City	4,955
17.	AMOS COLBORN, Upland, San Bernardino County	4,675
18.	LILLIAN WAITE, San Fernando	4,046
19.	ERNEST FURRER, 137 S. Flower St., City	3,857
20.	DAVID BOARDMAN, 2619 Leta St., City	3,010
21.	DOROTHY SMALL, Soldiers' Home	2,367
22.	HATTIE SARGENT, Garden Grove, Orange County	2,222
23.	FANNIE SWEM, 116 S. Hope St., City	1,538
24.	EDWINA LLOYD, 248 S. Flower St., City	1,290
25.	JOHN KEBLE THURSBY, 426 St. Louis St., City	1,174
26.	CARYL B. RUNKEL, 2034 E. 2d St., City	1,100
27.	CARL MIEHLE, Victoria Ave., Riverside	1,021
28.	EMMA TENNESON, East Hollywood	982
29.	JOSEPHINE WRIGHT HADLEY, San Gabriel	971
30.	EMMET PANNER, 45 Stevenson Ave., Pasadena	965
31.	RAY WILCOX, Box 69, Claremont, Cal.	934
32.	EDWARD WALLER, 223 N. Flower St., City	931
33.	RUTH FERGUSON, 1190 W. 38th St., City	859
34.	STANLEY CARNAHAN, 1816 Hobart Blvd., City	650
35.	EVA KENDALL, 657 E. 48th St., City	300
36.	HARRY SPOONER, 3577 Hoover St., City	250
37.	FLORENCE BARLOW, 2662 Pasadena Ave., City	204
38.	ELMA CAMPBELL, 425 W. 55th St., City	191
39.	FLORENCE PETERSON, 612 N. Bonnie Brae St., City	138
40.	EMERY BEAN, 5900 Towne Ave., City	25

"THE king is dead. Long live the king!" is the way they used to shout in the olden times when a monarch passed away and his successor ascended the throne. Anna Bloom, Alice Capron and Frank Maine have had their fleeting days as queens and king of The Times scholarship contest. They are not dead in the literal sense of the world, but a new "king" has donned the crown. It remains to be seen whether his reign will be as brief as that of his predecessors.

Anna Bloom held the post of honor

Miss Dorothy Scherer,
who is being assisted in contest by "best people on earth."

for two days. "Princess" Alice Capron and Frank Maine followed with one day each. Raymond Austin is the new "king." How long will he be able to sway the scepter? Like "Princess Alice," he hails from the "Crown City," and hence the "crown" becomes him well. But "uneasy lies the head that wears a crown." Therefore "King Raymond" will not be able to get much rest if he expects to remain in the "king" business.

DANCING TO HIS MUSIC.

Well, the ex-queens and ex-king will have to dance to his music for a little while at least, and it is a lively tune that he will play for them. They will have to step lively if they ever expect to overtake him again.

Although brought up in a bakery, Austin has a natural talent for the violin, and he draws the bow as gracefully as his father kneads dough. Raymond "needs dough," too, for his musical education. He has a genial manner and a frank honest face that makes friends for him at sight. He is just the sort of young man who would make good use of a scholarship or a big cash prize, and his friends are rallying to his support in a manner that gives him great encouragement in the effort he is making.

On Wednesday, Austin's motorcycle broke down, and he practically lost the entire day, and fell from second to fourth place in the score list. Yesterday he invaded "the enemy's country," right in the heart of the business jungle of Los Angeles. He got a $25 subscription from one man, who ordered the Daily Times sent his brother in Liverpool, Eng. He also completed a club of five new annual subscriptions and secured an extra credit of 10,000 points. Altogether he jumped his score up above the 45,000 mark, and reached the top rung of the ladder.

"DARING DOROTHY."

The greatest surprise of the day was furnished by Miss Dorothy Scherer, who regisered a gain of nearly 30,000 points, and jumped from eighth to third place. Fifteen hundred more points would have taken her ahead of the popular Italian champion, Frank Maine, and 2000 more would have brought her up almost on a par with the Pasadena "Piddler." The soubriquet, "Daring Dorothy," suits Miss Scherer well, as she dares to hope that she is going to win the $500 cash prize, all for herself. Did any other girl born in the Antelope Valley ever have so lofty an ambition? There seems to be some ground for her temerity, for Miss Dorothy has some ardent champions among the B.P.O.E., otherwise known as the "Best People on Earth," who will own Los Angeles in large part during the next few weeks. She has a brother-in-law who is a leader amoug the local herd of Elks, and the Elk vote is already coming her way. She also has a charming sister, who is one of the most popular attachés of the Civil Service Bureau of Los Angeles, and as a consequence she is getting strong support in and around the City Hall. Being of German parentage, Miss Scherer is also getting much help from the German-American contingent of Los Angeles. With these various elements of strength, "Daring Dorothy" must be regarded as a formidable candidate for first honors.

OTHER GAINERS.

The following also succeeded in bettering their positions in the score list yesterday:

Lena Spencer of Hollywood, who moved up from tenth to ninth place; Charles Yglesias, city, from No. 17 to 11; Florence Peddley, Pomona, 15 to 12; Teresa Camp, city, 18 to 16; Emma Tenneson, East Hollywood, 29 to 28; Ray Wilcox, Claremont, 33 to 31.

Mary Pearl Pottol, Ernest Furrer and David Boardman were the only stand-patters in the list, remaining in sixth, nineteenth and twentieth places, respectively.

Miss Pottol, the "Foothill Favorite," is making steady gains and bids fair to be a top-notcher yet.

Furrer, the "Poly High Bach," is suspected of having a few trump cards up his sleeve, with a view to surprising the top-notchers one of these fine days.

David Boardman has many friends and sympathizers, but their help comes mostly in small dribblets in the shape of coupons and short-time subscriptions, hence his score does not increase very rapidly.

THEIR FIRST SHOW-DOWN.

Arah Small, John Keble Thursby, Florence Peterson and Emery Bean scored their first points, Miss Small entering the score list as No. 21; Master Thursby, No. 25; Miss Peterson, 39, and Master Bean, 40, the two last named being the tail-enders.

Miss Small is the Soldiers' Home candidate and she has many friends among the veterans. Her father is one of the oldest and most reliable locomotive engineers in the employ of the Southern Pacific, being on the passenger run between Los Angeles and Yuma.

Master John Keble Thursby is the bright little son of Rev. John W. Thursby, rector of the Church of the Ascension, Boyle Heights. Master John Keble took the place of his brother, Sydney, as a contestant, on account of the latter going to Canada to work on a ranch. John Keble is only 10 years old, but he is bright and ambitious and has the backing of many of the most prominent people in the Pretestant Episcopal Diocese of Southern California.

Miss Peterson is a very attractive young lady of Scandinavian descent, and should make a splendid run in the contest, as she has many friends and is eager to improve her education.

Master Emery Bean is the enterprising young son of a Los Angeles mail carrier. He had the misfortune to be kicked in the face by a horse, resulting in a badly-fractured jaw and leaving a bad scar on his chin, but he is as live and energetic today as if nothing had ever happened him.

"LITTLE EVA."

One of the newest recruits is little Eva Kendall of Vernon, who was nominated by the Rev. Mr. Davies, pastor of the Vernon Congregational Church, who buried the little girl's father two years ago, and who says little Eva is very worthy of encouragement in her desire to secure an education. She has a natural gift for elocution and desires to win a scholarship in the Laura Wilson White School of Expression. Mrs. White, herself, is much interested in the little girl and she and her pupils will do what they can to assist her to win the coveted scholarship. Rev. Mr. Davies hopes all the members of his flock and the members of the Sunday-school which little Eva attends, will help her, too. By the death of her husband, Mrs. Kendall and her four small children were left almost destitute, and the mother has had to work hard to keep her little family together and provide for them. She is vouched for by her pastor as a very worthy woman and the winning of a scholarship by her little daughter would be a much-appreciated boon.

John Keble Thursby,
minister's son, who has taken his big brother's place in contest.

NOTICE TO CONTESTANTS.

Be sure to mark subscriptions turned in as new or old, and do not claim more than the correct number of points.

Trim coupons and arrange white ones in bundles of 25, and pink ones in bunches of ten, with the contestants' name and number of coupons on each bunch.

Subscriptions must be turned in before 5 p.m. and coupons before 4 p.m to insure being counted in the next day's score.

Contestants who have not yet had photographs taken for The Times, will please send them in as soon as possible, or call at The Times staff photographer any week day at 1 p.m., to have picture taken.

ON THE WAITING LIST.

The following have been enrolled as contestants, but have not scored:

ANDERSON, Raymond H., No. 461 East Forty-second street, city.
BARNHART, Guy, No. 107 North Avenue 66, South Pasadena.
CHAMBERS, Hazel, No. 159 West Date street, Riverside.
GREGORY, Roy, Santa Monica, Cal.
HAMILTON, Percy, Colton, Cal.
KNIESEL, Mearl, 1114 Wall street, city.
LAMBERT, Florence, No. 869 Harvard boulevard, city.
LESHER, Albert, No. 218 West Thirty-eighth street, city.
NELSON, Martha, Rivera, Cal.
RUNGE, Herman L., No. 916 Cottage Place, city.
TIDBALL, Edith, No. 408 East Fifth street, Santa Ana, Cal.
WILSON, Helen Carolyn, Whittier.

Others may enter at any time within a week or two of the close of the race. Notice will be given later when the bars will be put up against those who neglected the opportunity to make an early start.

HOW SUBSCRIPTIONS COUNT.

DAILY TIMES (INCLUDING SUNDAY.)

Time—	Price.	Credit points. New.	Old.
1 month	$ .75	75	25
2 months	1.50	150	60
3 months	2.25	300	100
4 months	3.00	400	140
5 months	3.75	575	225
6 months	4.50	600	300
7 months	5.25	1,300	400
8 months	6.00	1,500	500
9 months	6.75	1,800	600
10 months	7.50	2,100	700
11 months	8.25	2,400	800
12 months	9.00	3,000	1,000
15 months	11.25	4,000	1,500
18 months	13.50	5,000	2,000
21 months	15.75	6,000	2,500
2 years	18.00	7,000	3,000
3 years	27.00	12,000	6,000
4 years	36.00	18,000	10,000
9 years	45.00	28,000	16,000

SUNDAY TIMES (ONLY.)
(By mail.)

Time—	Price.	Credit points. New.	Old.
6 months	$2.00	140	80
1 year	3.50	600	300
(By carrier.)			
6 months	$1.25	150	90
1 year	2.50	300	170

SATURDAY TIMES (WEEKLY.)

Time—	Price.	Credit points. New.	Old.
6 months	$ .75	75	25
1 year	1.50	150	60

CAN KEEP BOOZE.

Alabama Supreme Court Hits Prohibition Hard by Upholding the Locker System.

[BY DIRECT WIRE TO THE TIMES.]

MONTGOMERY (Ala.) July 1.—[Exclusive Dispatch.] The Supreme Court of Alabama gave much encouragement to the "locker system" today, by holding that a man may own and keep as much liquor about his place as he sees fit, provided it is legally secured.

The opinion is by Justice Sayre, and reiterates the principle that intoxicating liquors are property, and may be owned and held as such. The Bessemer ordinance prohibiting storage of liquors in places where soft drinks are sold, is declared in violation of the Constitution of the State and nation. The effect will be to make storage of liquors legal, and as the ruling is constitutional, it is not possible to see what the Legislature can do to break up the locker system.

BOY STARTS BIG SHOW.

Young Patriot Sets Off Pinwheel in Fireworks Store and Burns Up Stock.

[BY DIRECT WIRE TO THE TIMES.]

ST. LOUIS, July 1.—[Exclusive Dispatch.] A thirteen-year-old boy sneaked into the store of Leo Klix at No. 2000 Cass avenue, today, and while the proprietor was busy in the rear, touched a match to a pinwheel in the fireworks display. Instantly the store was filled with exploding fireworks of every description.

The boy made good his escape through the front door, while Klix and four customers fled through the rear door. Klix's fireworks loss is $150. The police are searching for the young miscreant.

THE TIMES SCHOLARSHIP CONTEST 1909

DAILY COUPON

Score One Point for Contestant Named Below.

Name.....

Address.....

DIRECTIONS:—Write name of pupil favored for a scholarship on dotted line, and forward coupon to Scholarship Manager, Times Office, Los Angeles, Cal.

Use This Coupon in Remitting for a Subscription to Aid a Contestant.

MANAGER SCHOLARSHIP CONTEST, Times-Mirror Co.

Dear Sir: I wish to help ..... to win one of The Times Scholarships. Find enclosed $.....to pay for the Daily Times for ..... months. Please credit the scholarship points allowed on account of this subscription to the contestant above named, and deliver the paper to the following address, beginning 1909

New or Old ..... No. of scholarship points due

[Signed] .....

THE SCHOLARSHIPS.

THE list of prizes to be competed for will include one or more scholarships providing for from six months' to one year's tuition in each of the following well-known educational institutions of Los Angeles and vicinity, the value of the scholarships ranging from $50 to $240 eaca.

University of Southern California, Preparatory School.
U.S.C. College of Oratory, Beulah Wright, Dean.
U.S.C. College of Law.
Huntington Hall School for Girls.
Throop Polytechnic Institute, Pasadena.
Los Angeles Military Academy.
St. Vincent's College.
Yale English and Classical School.
Dobinson School of Expression and Dramatic Art.
Laura Wilson White School of Expression.
Verdi School of Singing.
DeChauvenet Conservatory of Music and Dramatic Art.
Lyric School of Music.
Los Angeles Conservatory of Music and Arts.
Fillmore School of Music.
Los Angeles School of Art and Design.
Los Angeles College of Fine Arts.
Pacific College of Osteopathy.
Southern Pacific School of Wireless, Railroad and Commercial Telegraphy, Shorthand and Bookkeeping.
Kennard's Polytechnic Business College.
Los Angeles Business College.
California Business College.
Various Other Business Colleges and Select Schools of Los Angeles.

Detailed information as to the number and value of the scholarships and what they provide for, as well as interesting facts and information about the schools, will be published later.

CASH PRIZES.

1—Grand Capital Prize		$500
2—Supplemental Cash Prize		200
3—Supplemental Cash Prize		100
4—Supplemental Cash Prize		85
5—Supplemental Cash Prize		75
6—Supplemental Cash Prize		70
7—Supplemental Cash Prize		65
8—Supplemental Cash Prize		60
9—Supplemental Cash Prize		55
10—Supplemental Cash Prize		50
11—Supplemental Cash Prize		45
12—Supplemental Cash Prize		40
13—Supplemental Cash Prize		35
14—Supplemental Cash Prize		30
15—Supplemental Cash Prize		25
16—Supplemental Cash Prize		20
17—Supplemental Cash Prize		15
18—Supplemental Cash Prize		10
19—Supplemental Cash Prize		10
20—Supplemental Cash Prize		10

A Remington Experience

is a stenographer's best asset.

To be a Remington operator is to come well recommended.

See the new models 10 and 11.

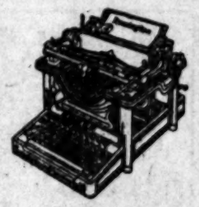

REMINGTON TYPEWRITER COMPANY
(Incorporated)
637 So. Hill, Los Angeles, Cal.

The Los Angeles Sunday Times

NEWSPAPER AND MAGAZINE IN EIGHT PARTS

SOME OF THE CONTENTS OF THE ISSUE OF

July 4, 1909

IN THE NEWSPAPER SECTION

PART I—General News Sheet; The Freshest News of the World by Wire; Record of Births, Marriages, Deaths and Divorces; Weather Conditions; News of Southern Counties.

PART II—Editorial Section; Editorials and Pen Points; The Lancer; Local Official Doings; Mercantile Advertising.

PART III—The Cream Section; News of Society; The Drama; Music and Musicians, Art and Artists, Review of Fresh Literature; Each and All Society; Girls' and Boys' Page; Dry Goods and Other Advertising.

PART IV—First "Liner" Section; The Times' Clearing-house; General Classified Advertisements.

PART V—Second "Liner" Section; Real Estate; The Times' Weekly Review; Daily Market Reports; Shipping; Real Estate Record; The Workers; Mines and Mining; Classified Real Estate and Miscellaneous Advertising.

PART VI—The Pink Section; General and Local Sporting News; Automobile and Sporting Goods Advertisements.

PART VII—The Tri-Color Section; Inimitable Buster Brown and Other Comic Illustrated Pages; Fluffy Ruffles; Fashions in Colors; Mrs. Harland's School for Housewives; General Good Reading for Old and Young.

IN THE ILLUSTRATED MAGAZINE

CHRISTIAN KOREA—Wonderful Work Done by American Missionaries. By Frank G. Carpenter.

DESCENDANTS OF THE SIGNERS—Making a Pilgrimage This Year to Independence Hall. By John Elfreth Watkins.

A CHAT WITH HALL CAINE—He Talks to California Girl on Various Subjects. By Edith Everett.

NAPLES, THE BEAUTIFUL—Two Contrasting Impressions of the Old City. By Adele M. Donovan.

THE DAY WE CELEBRATE—"Going Forth on Fifth to Celebrate?" Asks Hotel Clerk. By Irvin S. Cobb.

WEALTH FROM RUBBISH—Radium from the Refuse of an Abandoned Copper Mine. By E. Lisle Snell.

AT THE BOARDING HOUSE—Mr. Smith Becomes Sentimentally Frivolous. By Francis Sullivan.

REMARKABLE PALMS—The Giant Talipot Easily the Grandest of Them All. By Ernest Braunton.

TELEPHONING TO MARS—Etheric Oscillation the Only Possible Method. By Prof. Wilbur Burchman of Leipzig.

"SOMETHING DOING"—Celebrating Glorious Fourth in the Philippines. By Louella Conly.

CAGE-BIRDS IN AMERICA—What Kinds We Import and Where They Come From. By F. W. Reid.

A QUESTION OF COURAGE—How Robert Standford Proved Himself a Hero. By J. Torrey Connor.

STORIES OF THE FOURTH—Some Early Celebrations of Independence Day. By May C. Ringwalt.

HAWAII'S FOOD FESTIVALS—Feasts Brought Down from the Past to the Present. By Grace Hortense Tower.

GOING FISHING—The Happy Day of Mary Emaline and Grandpa. By Florence E. Brooks.

CHET M'RAE—A Man Who Was Slow to Anger and Great to Forgive. By H. W. La Due.

COMFORT IN SUMMER—Helpful Suggestions for Dwellers in Desert Regions. By Clare Smallwood.

THE HEN AND THE CITY—An Ordinance That Is Considered Too Drastic. By Henry W. Kruckeberg.

CO-OPERATIVE STREET PLANTING—The Only Method to Secure Harmonious Treatment. By Ernest Braunton.

CARE OF THE BODY—FARMING IN CALIFORNIA—THE HOUSE BEAUTIFUL—GARDENING IN CALIFORNIA—GOOD SHORT STORIES.

BEAUTIFUL ILLUSTRATIONS = ALL FOR 5 CENTS

The Scenic Highway thro' the Land of Fortune

To the East offers such attractions as Portland, the Rose City; Columbia River; Puget Sound with its interesting cities of Tacoma "the beautiful," and Seattle with the Exposition. Interesting sights are sprinkled thickly and are capped by that climax of grandeur, the

Yellowstone National Park
(Season June 5 to Sept. 25, 1909)
All to be enjoyed only by taking the

Northern Pacific Railway

"Reduced round trip rates to the East, in effect June 15, 16, 17, 18, 19, 25, 26, 27, July 1, 2, 3, 4, 5, 6, 7; Aug. 9, 10, 11, 12, 13, Sept. 7, 8, 9, 10, 13, 14, 15. Tickets good on the North Coast Limited. Stopovers allowed on all classes of through tickets to the East from California, at Portland, Tacoma, Seattle, Spokane, Helena, Butte, Missoula and other points."

Call or write and let us tell you about it. Illustrated booklet "Eastward Through the Storied Northwest," free upon request.

C. W. McCASKEY, Gen'l Agent, 545 So. Spring St., Los Angeles.
T. K. Stateler, Gen'l Agent Pass. Dept. 635 Market St., San Francisco.

Alaska Yukon-Pacific Exposition, Seattle, June 1 to October 16.
National Irrigation Congress, Spokane, August 9 to 14, 1909.
Rainier National Park and Paradise Valley, Tacoma, June 1 to October 1.

CAL. 2

HEARD OF TOO TONG

Mrs. M. E. Jennings of Jacinto, Glenn county, California, came to Los Angeles with what the doctors informed her was chronic liver trouble, etc. Hearing of Chee Foo's remedies, she decided to try them. She is now in good health, for which she gives credit to those marvelous remedies.

CHAS. LEVY & SON
Tailors and Designers
448 S. Spring St.

Schools and Colleges.

Girls'. Collegiate School
CASA de ROSAS
Adams and Hoover Streets.
Miss Parsons and Miss Denman, Principals.
18th Year Begins Thursday, September 23d.
UPPER SCHOOL Girls over thirteen years of age. Certificate admits to leading colleges. Domestic science, music, art. Post-graduate work, gymnasium. Limited number resident pupils.
LOWER SCHOOL Girls under thirteen years of age. 949 W. Adams Street. Opposite Casa de Rosas. Kindergarten, Primary, four years of Preparatory Department, Sitting girls for Upper School. Music, art, gymnasium. Boys in Kindergarten and Primary classes. Resident pupils.
Miss Thomas and Miss Mosgrove, Associate Principals.

Miss Wing's School For Girls
1226 Alvarado St.
Reopens the last Wednesday in September.
Graduate Department; High School. Grammar Department; Primary. Kindergarten.
Prepares for college; best university trained teachers. Send for new Year Book for complete information. MISS ETHELWYN WING, M.A., Principal.
Home 53144. Sunset West 5844.
MISS WING'S SCHOOL
Summer School July 5-Aug. 14.
Pupils brought up in their work in all grades and departments. Special teachers for primary, grammar and High School branches. Registration July 2nd and 3rd. Summer course in music.
Miss Ethelwyn Wing, M.A., Principal.
Home 53144. Sunset West 5844.

Cumnock School of Expression
Mrs. Merrill M. Grigg, Director.
Summer Term—Six Weeks—Opens July 6
16th Year. Opens Sept. 27.
Boarding and Day School for Girls.
EXPRESSION COURSE—for general culture or teaching—embracing Oral and Written Expression, Literature, Dramatics, Voice Culture, Physical Training. Private lessons given all pupils. NORMAL COURSE IN PHYSICAL EDUCATION.
CUMNOCK ACADEMY
Mrs. O. Shepard Barnum, Principal.
CERTIFICATE ADMITS TO COLLEGE. Regular high school course, or elective course adjusted to individual needs. All pupils given expression work. Small classes. Individual attention. Outdoor life and gymnastics. Ungraded classes below high school. Send for catalogue.
1500 S. FIGUEROA STREET.

Marlborough School for Girls 935 West 23d Street
SECOND SEMESTER BEGINS FEB. 1
Certificate admits to college. Pupils under fourteen not received.
References from school last attended absolutely necessary if applicant is unknown to the principals.
MRS. GEORGE A. CASWELL, Principal.
MISS GRACE WILTSHIRE, Associate Principal.

Marlborough Preparatory School 836 West Adams St
Family and Day School for Girls under FOURTEEN YEARS OF AGE. Home training. Thorough preparation. Ample, secluded playgrounds. Reopens September 23.
MISS IDA B. LINDLEY, Principal.

MILLS COLLEGE.—Only Woman's College on Pacific Coast. Entrance and graduation requirements equivalent to Stanford and University of Cal. Curriculum especially adapted to needs of Western women. Training fits students for teaching regular lines of academic work, and offers special advantages for music, theory and history of art, home economics and library study. Well-equipped laboratories for science and experimental psychology. Special attention to health of students. Out-door life and sports. Ideal climate and surroundings. 3rd and 4th years of College Preparatory during 1909-10. Fall semester begins Aug. 11, 1909. Address—President's Secretary, Mills College P. O., California.

The Brownsberger
Commercial College
953-7 W. 7th Street
See the location; just suited to warm weather study. Special summer classes and individual work. Modern illustrative book-keeping. Easiest systems of shorthand. Phonograph dictation for speed work.

Woodbury Summer School
Woodbury Business College, Hamburger Bldg
School in full progress during summer—no vacation. All commercial and English branches. Shorthand and typewriting a specialty. Call, write; both phones.

HEALD'S Business College
614 So. Grand Ave.
SPECIAL SUMMER SESSION.
In all Commercial, Shorthand and English Studies. Come and spend your summer vacation with us. We will make it both pleasant and profitable. Call, phone or write.

L. A. MILITARY ACADEMY
Boys received at any time. Summer session June 21 to Sept. 17. "Camp Sunshine," Newport Beach, July 6 to Sept. 1. Special rates for young boys. Fall term opens Sept. 21, 1909. Location the best. 25-acre campus. Send for particulars. Phones 32411 and East 650. Address Walter J. Bailey, A.M., Principal, Huntington Drive.

Yale School
SUMMER SESSION
T. G. Adams, B. A., Head Master (Yale.)
Boarding and Day School for Boys. Fine Gymnasium. Illus. Cat. Main 6336. 205-209 NORTH UNION AVENUE.

Boynton Teachers' Agency
Established 1893, supplies teachers of every grade to schools and families. Boynton Normal prepares teachers for certification. Begin June 7. 525 Stimson Block. Both phones.

Dobinson School of Expression and Dramatic Art.
Dobinson Auditorium, 1044 South Hope.
Send for Catalog. Summer Course. F5220.

VACATION SCHOOL
Half-day Session.
Boarding and day. Day pupils may remain all day under supervision.
CALIFORNIA SCHOOL,
1948 Loveface ave. Phone 23679.

ENGLISH CLASSICAL SCHOOL FOR GIRLS
Pasadena, Cal. Day and Boarding School, 19th year. Certificate admits to colleges. Art, music, gymnasium. ANNA B. ORTON, Prin., 284 So. Euclid Ave. Tel. Home 496.

Summer Camp for Boys
CORONA DEL MAR. LIMITED TO FIFTEEN Boating, swimming, fishing and sailing. Crew rowing, competent instructors. Illustrated catalogue of terms, etc. Address Manager, 200 N. Union Ave., Main 6336.

A COOL SCHOOL.
Spend your vacation with comfort and profit at 417 S. Fifth Street.
L. A. Business College

FISK TEACHERS' AGENCY
4000 positions filled on Pacific Coast. Recommends teachers to schools and families. Both Phones. R. W. and M. L. Coddington, Mgrs. DOUGLAS BLDG., 257 S. SPRING STREET.

MISS DE LAGUNA AND MISS VANCE'S SCHOOL FOR GIRLS
THE WESTLAKE SCHOOL.
Accredited to leading colleges. 612 South Alvarado street. Main 4668, Home 51655.

Sickly Smile

Wipe it off your otherwise *good looking* face—put on that *good* health smile that *CASCARETS* will give you—as a result from the *cure* of Constipation—or a torpid liver. It's *so easy*—do it—you'll see.

CASCARETS 10c a box for a week's treatment, all druggists. Biggest seller in the world. Million boxes a month.

THE CITY IN BRIEF

Money to burn!

NEWS AND BUSINESS.

Democratic LuncheS.

The Jefferson Club has instituted a series of weekly luncheS, the first of which will be held at the Hollenbeck Hotel today at 12:15 ; m. The organization invites all Democrats to attend. Two or three men will be called upon to speak informally.

Younger Boys' Camp.

The Y.M.C.A. Triangle cadets are now in camp at San Diego, and yesterday morning fifty of the younger boys left for Corona del Mar, where they went into camp last night to remain ten days. They are in charge of H. D. Cress, boys' director, assisted by L. C. Hamilton and J. S. Robson, physical director.

Mexico Preserving White Heron.

The last issue of the official government paper published at Ensenada—Periodico Official—contains the notice, dated June 2, by Gov. Vega, issued under orders of President Diaz, that the hunting and killing of white heron (casa de la garza blanca) is absolutely prohibited within the northern district of the Territory of Lower California, in order to prevent the total extinction of the bird.

Fireworks for Missions.

The Baraca Boys of the First Congregational Sunday-school, the class taught by Judge Wilbur, has set up business in two places for the sale of fireworks. One stand is on Broadway, near Seventh street, and the other on Hill street, south of the Los Angeles-Pacific depot. Part of the proceeds they devote to foreign missions, and part to their annual outing in San Gabriel Cañon, where Judge Wilbur built a clubhouse for them at an expense of $1000.

Invited to Commercial Congress.

S. J. Whitmore, general manager of the Alexandria, and Harry C. Fryman, proprietor of the Hayward Hotel, were honored yesterday by the receipt of special invitation to the Twentieth Annual Trans-Mississippi Commercial Congress, which will convene in Denver from August 16 to 21. The congress, which has been a prominent factor in furthering the development of the country west of the Mississippi, will this year take up the matter of trade with the Latin countries of Central and South America, as it should be when the Panama Canal is completed. Mr. Fryman will probably attend the congress.

BREVITIES.

To "Liner" Advertisers: Dating from June 1st, classified advertising in the Times will be charged by the word at the present established rate of 1c per word in the daily issue and 1½c Sunday. Close calculations covering a period of several months develop the fact that the average number of words to the line are a fraction over seven. This basis for charge, therefore, will prevail after June 1st. Cash "want" advertising has always been calculated by the word, and this regulation will not change the manner of handling it. The present "want" ad rate has been in effect, for many years, though the circulation of the paper now more than 50,000 daily and 90,000 Sundays, has trebled during this period. No paper in the United States, rate considered, compares with The Times in "want" ad service. The Times-Mirror Company.

Remember the slogan: "Buy and Boost Home Products." For daily references, see page 11, Part II, of The Times, containing list of wide-awake manufacturers, under the heading "Made in Southern California." You will find there are manufacturers of necessities and luxuries here—manufacturers of things to eat and drink—things for the home, the factory, the office and the farm. Buy them! Try them! There are none better. Buy and Boost, and keep your money at home where it will do you and yours the most good!

We have just received an express shipment of new Straw Hats for Men. They're the very latest notions in style and shape, giving us a better assortment, we think, than you'll find anywhere else. Now ready, at moderate prices. Harris & Frank, 437-443 S. Spring st.

Because of ill-health, Mrs. E. E. Beebe (formerly Miss Lillie B. Moore) of 200 Coulter Bldg., will close out her entire stock of millinery at cost or below. Nothing reserved. Sale begins Tuesday, July 6th. Watch for display ads.

An error in the "Ville de Paris" advertisement yesterday morning said that they would deliver free of charge, within 100 miles of the city, all purchases amounting to 5c. It should have read $5.00.

Dr. W. W. Homan, dentist, former partner of Dr. J. M. White, retired, continues the practice at 207 to 210 Exchange Bldg., Third and Hill streets. Phone A6788.

Give us a chance to show you what we have when you get your next pair of shoes. A. J. Hamilton & Son, 311 S. Broadway.

Attend the auction sale this morning of beautiful high-grade furniture at 629 S. Olive St. See C. M. Stevens's display ad.

For typewriting and notary public go to Grace H. Blair, 315 Union Trust Bldg. F6015, Main 4159.

Fosgate & Rees, 449 S. Broadway. Merchants' noon lunch, a la carte, evening dinner, 35c.

Dr. Fenimore, Veterinarian, returned. Home F4000, Main 3112. 614 E. 4th st.

Natick House serves best meals 25c.; Sunday eve dinner 35c. Hart Bros.

Artificial eyes. Delany's, 309 Spring.

Dr. Logan, oculist, 415 S. Spring st.

LINKING NATIONS.

LONDON, July 1.—The cable steamer Colona sailed from London today with 1600 miles of cable on board to lay the commercial cable company's new line between New Foundland and New York.

CHOLERA LIST GRIM.

ST. PETERSBURG, July 1.—During twenty-four hours ended at noon today, 94 cholera cases, 51 suspects and 29 deaths were reported.

FIRE, AGONY, AND DEATH.

Woman Pours Coal Oil in Stove and an Explosion Follows, With Fatal Result.

Mrs. Louise Coffey, 26 years of age, was fatally burned late yesterday evening in a fire which destroyed the home of S. S. Duntley, a contractor, of No. 1435 Logan street.

The woman was removed to the Sisters' Hospital, where she died shortly after 10 o'clock last night, after enduring agony.

Mrs. Coffey and her husband lived in the Duntley home. She tried to start a fire for a late supper, but the wood did not light readily. To facilitate it she procured a can of coal oil and poured it upon the wood, not noting that there were some glowing embers there. An explosion followed, and Mrs. Coffey, showered with burning oil, ran to the front porch. The terrible pain caused her to faint. Fred Sessions, a neighbor, hurried to her rescue and beat out the fire with his coat, but a great portion of the surface of her body had been burned, and she had no chance of recovery.

In the meantime the kitchen had been set on fire by the oil. The property loss amounts to $1800.

TO HAVE COURTHOUSE.

District Attorney Will Drop Appeal and Yuma County Will Build—Widow Gets Reward.

[SPECIAL CORRESPONDENCE OF THE TIMES.]

YUMA (Ariz.) June 30.—Dist.-Atty. W. F. Timmons, under instructions from the Yuma County Supervisors, will drop the appeal instituted in the Yuma County Courthouse case, and the courthouse will be built. Advertisements for bids for the $50,000 issue of bonds in connection have been printed, and the bids will be opened Wednesday, June 30. The bonds will run for thirty-five years, and bear 5 per cent. interest. Advertisements for bids for the construction of a courthouse, in compliance with the provisions of the legislative bill authorizing its erection, have also been printed, calling for the building of a structure to cost not more than $39,000.

The dispute over the $1000 reward offered for the capture of Francisco Marquez, murderer of P. B Hodges, has been settled, the six claimants transferring their rights in the matter to the widow of the murdered man.

Eugene B. Stork, who was brought back here from Santa Cruz a few days ago to answer to a charge of fraud, has been bound over to appear before the grand jury next October. Stork came here about six weeks ago and organized a lodge of the National Brotherhood of Owls. The national body of the lodge he claims to represent repudiates him.

EMPTYING JAIL.

More than half of the normal quota of prisoners in the Territorial penitentiary, which usually averages 400 inmates, have been transferred to the new structure at Florence. It is anticipated that the buildings at Yuma will be entirely empty before the first of September. The structures, and the site loaned by the city of Yuma, will then revert to the municipality.

The Yuma County Supervisors will make four appointments to office at a forthcoming meeting this week. These will be: H. P. Crandall, county examiner; P. J. Miller, clerk of the Board of Supervisors; Fred Wessel, County Superintendent of Schools; Joe Smarr, County Superintendent of Roads.

COMBINE SCHOOL DISTRICT.

At an election held Saturday nine school districts in Yuma and vicinity were formed into a combined High School district, there being little opposition to the measure. In Yuma the vote was 117 to 1. The High School will be established this fall, to be paid for by a special tax levy and located in quarters to be leased in Yuma.

Small shipments of cantaloupes by Yuma Valley growers have been going forward by express for the past week. Carload shipments will begin this week. The acreage in Yuma Valley will be about one-third as large as the crop last year, less than 100 acres.

HISTORY REPEATS.

Cuba Facing Practically Same Situation That Stirred Up Revolution Against President Palma.

[ASSOCIATED PRESS DAY REPORT.]

HAVANA, July 1.—As the result of the failure of the Cuban Senate to pass the Cuban budget, President Gomez today issued a decree making effective Gov. Magoon's budget of 1908-09, amounting to $24,285,000. The deficiency to cover the cost of the army and other increased expenses of the republic amounting to nearly $10,000,000, will be supplied by Presidential decree. This will practically repeat the conditions of the last year of the Palma régime, when decrees to this same end precipitated the revolution of August, 1906.

There is still a possibility that Congress may meet tomorrow and pass the budget, in which case the President may cancel his decree.

VITAL RECORD

BIRTHS. DEATHS. MARRIAGES. DIVORCE.

In Memoriam.

(Under this caption The Times will accept for publication, at its regular rate of 25 cents per line, anniversary notices in commemoration of deaths.)

MUMFORD. In loving memory of our dear daughter and sister, Grace, who died one year ago today (July 2, 1908.)

Rest her gentle soul.

D. E. MUMFORD, WIFE, DAUGHTER.

Births.

JACOBS. To the wife of Fred Jacobs, No. 1819 Holmby avenue, East Hollywood, June 26, a son.

SCHNEIDER. Los Angeles, June 29, to the wife of J. M. Schneider, a son.

Deaths.

HILL. On June 28, 1909, at San Diego, Cal., Miss Alice Virginia Hill of Brooklyn, N. Y., sister of Carrie A. Hill, also of Brooklyn, and Mrs. Peter Lamy of Los Angeles, Cal., aged 52 years 3 months 11 days. The funeral services were held at Johnson & Connell's chapel, D and Seventh streets, June 29, 1909, at 3 o'clock p.m. Interment at Greenwood Cemetery, San Diego, Cal.

NEHEN. In this city, June 30, Malinda, beloved wife of Harry Nehen, aged 27 years. Funeral today at 2 p.m. from parlors of Cunningham & O'Connor. Interment, Rosedale.

UNDERHILL. July 1, Mrs. T. W. Underhill, aged 47 years. Remains at parlors of Cunningham & O'Connor. Interment, Yuma, Ariz.

STEWART. At 1052 East Fifty-first street, Eva, beloved wife of Wallace Stewart, aged 24 years. Funeral from the parlors of Cunningham & O'Connor, Saturday, July 3, at 1:15 p.m. Services at the M. E. Church, Central and Vernon avenues, at 2 p.m. Interment, Rosedale.

KRAG. Wednesday, June 30, 1909, at Ocean Park, William S. Krag, aged 66 years. Interment, private. Boston and Indianapolis papers please copy.

MARTIN. Thursday, July 1, 1909, James Cook Martin, infant son of Harry L. and Daisie E. Martin, aged 5 months. Funeral from residence in Inglewood on Saturday, July 3, 1909, at 10 a.m. Interment, Inglewood Park Cemetery.

PEELOR. In this city, June 29, Anna L. Peelor, aged 30 years. Shipment by Connell Company, Pittsburgh, Pa., and Denver, Colo., papers please copy.

BERK. In this city, June 29, Aaron Berk, aged 58, formerly of New York City. Funeral from chapel of Overholtzer-Mills Co., Pico and Grand, today at 10 o'clock. Rev. Dr. S. Hecht, officiating. Interment, Home of Peace Cemetery.

BOLINE. At 2016 Swift street, Helen Boline, formerly of Santa Monica. Funeral Saturday from chapel of Bresee Bros., 355 South Figueroa street, at 9 a.m., to St. Vincent's Church, corner Washington street and Grand avenue, where services will be held at 9:30. Interment, Calvary. Friends invited.

PELTON. In this city, June 30, Ida, wife of A. R. Pelton, Denver, Colo., aged 48 years. Funeral services will be held at chapel of Bresee Bros., 355 South Figueroa street, at 10:30 today. Friends invited. Interment, Rosedale Cemetery.

MOBLEY. July 1, 1909, Helen Mobley, aged 23 years. Remains at the chapel of Robert L. Garrett & Co. Interment, Texhoma, Okla.

LEWIS. In this city, June 30, 1909, Edgar, beloved son of J. C. and Hattie Lewis. Funeral from the chapel of Robert L. Garrett & Co., 1227 South Flower street, today at 10 a.m.

Marriages.

BEATY-LUCE. Fred T. Beaty, aged 23, a native of Nebraska, and Bessie Luce, aged 19, a native of Ohio; both residents of Los Angeles.

GERKULICH-WOZSMAN. George Gerkulich, aged 28, a native of Ohio, and Elizabeth Wozsman, aged 28, a native of Ohio; both residents of Los Angeles.

HALL-BEARD. Dick Wick Hall, aged 32, a native of Iowa and a resident of Salome, Oregon, and Sara K. Beard, aged 27, a native of Nebraska and a resident of Omaha.

GRIGGS-GALLAGHER. Ellis L. Griggs, aged 24, a native of Texas, and Maud Gallagher, aged 20, a native of Tennessee; both residents of Lordsburg.

FLYNN-ENGELKE. David E. Flynn, aged 29, a native of California and a resident of Camarillo, and Anna B. Engelke, aged 22, a native of California and a resident of Columbia.

COOK-CUMMINGS. Charles L. Cook, aged 20, a native of Georgia, and Ida M. Cummings, aged 17, a native of Georgia; both residents of Los Angeles.

WILLIAMS-BASSLER. Edmond Williams, aged 29, a native of California, and Julia A. Bassler, aged 22, a native of New York; both residents of Beaumont.

PHILLIPP-TIDWELL. Bert C. Phillip, aged 33, a native of Ohio and a resident of San Pedro, and Annie L. Tidwell, aged 29, a native of Missouri and a resident of Santa Paula.

BEMAN-HARRIS. Max K. Beman, aged 26, a native of Russia, and Sarah Harris, aged 20, a native of Russia; both residents of Los Angeles.

FRENCH-DUDLEY. D. Burton French, aged 27, a native of Minnesota and a resident of Los Angeles, and Edna M. Dudley, aged 22, a native of Indiana and a resident of Redlands.

LONG-CALSTON. Jess Long, aged 28, a native of Mississippi, and Annie M. Calston, aged 31, a native of Tennessee; both residents of Los Angeles.

HEIM-BLAIR. Herbert H. Heim, aged 21, a native of Indiana, and Ruth Blair, aged 18, a native of Missouri; both residents of Los Angeles.

GRINDLEY-COVERT. Claude R. M. Grindley, aged 21, a native of England and a resident of Ocean Park, and Katharine M. Covert, aged 22, a native of California and a resident of Los Angeles.

YEALE-BEYER. Clinton A. Yeale, aged 22, a native of Canada and a resident of Beaumont, and Della M. Beyer, aged 22, a native of Iowa and a resident of Pasadena.

BRANAS-GOMEZ. Charley Branas, aged 34, a native of Chili, and Francisca Gomez, aged 26, a native of California; both residents of Wilmington.

Divorce.

SUITS. Jeannette Nelson against A. J. Nelson, Marie Meissenberg against Albert H. Meissenberg, Albert H. Meissenberg against Marie Meissenberg, W. R. Shoaff against Nellie Shoaff, Rose Box against Joseph Box, C. A. Tanquary against Marie G. Tanquary, Sarah C. Long against Robert H. Long, Nellie G. Clark against A. M. Clark, Olive I. MacDonald against Allan MacDonald, Margaret Gill against George N. Gill.

DECREES. Emma C. Hardwick from Thomas J. Hardwick, desertion; May Yost from James G. Yost, habitual intemperance; Charles P. Whitehouse from Mary E. Whitehouse, desertion; A. M. Jensen from Ida Jensen, desertion; Gretta V. Hulette from George E. Hulette, extreme cruelty; Oley Ira Boyle from Aurelia M. Boyle, annulment on ground that marriage took place before final decree had been granted.

Connell Company, Funeral Directors.
1051 South Grand avenue. Arthur Jenner, Mgr. Connell. 'Phones F2465, 'Phones Main 3451.

Peck & Chase Co., Undertakers.
Removed to their new building, 1218 South Figueroa street. 'Phones Main 61, 62722.

Pretty, New Sample Hat Pins 50c

They're the very latest designs. Just came in, set with amethyst, topaz, coral and other semi-precious stones. Elegant new pins, and astonishing values at 50c.

Elegant New Designs in Black Hat Pins..... 75c

GENEVA WATCH & OPTICAL CO.
305 South Broadway

Just the Weather For Peerless Beer
Cool and invigorating, refreshing and healthful. $1.50 per doz. qts., delivered any part of city.
SO. CALIFORNIA WINE CO.
Phones 10104—Main 332.
518 SO. MAIN ST.

"The Exclusive Specialty House"
Myer Siegel & Co.
251-255 South Broadway
Women's and Misses' Lingerie Dresses
Sale To-day..... $7.00

Girls' Dresses
For the Fourth special selections are offered in children's white dresses excellent values at $2.50, $3.00, $4.50 and $6.25, including all sizes.

Girls' and Misses' Trimmed Hats at ⅓ to ½ off
Include all the handsome straws and imported braids—priced from $2.50 to $8.00.

"Siegel's for Women's and Children's Wear"

Cemeteries.

INGLEWOOD PARK CEMETERY
Two miles outside the city limits, on the Los Angeles and Redondo Ry.; 360 acres of perfect land with improvements outclassing any cemetery on the Coast. 207 S. Broadway, Room 202. Phones—F3303; Main 4659. Supt. Phone A9593

Rosedale Cemetery
An Endowed Memorial Park noted for its natural beauty; Endowment Fund for perpetual care, over $250,000; modern Receiving Vault, Chapel, Crematory and Columbarium; accessible. City office, suite 307-308 Exchange Bldg., N. E. cor. 3rd and Hill sts.; phone Main 909, A3629. Cemetery office, 1521 West Washington st.; phones 72268, West 30.

EVERGREEN CEMETERY
Boyle Heights near city limits. Operated under perpetual charter from Los Angeles city. Modern chapel and crematory.
Office, 330 Bradbury Bldg.
Phones Main 652; A7811.
Cemetery—Home 41083; Boyle 9.

Forest Lawn Cemetery
Natural rolling lawns and beautiful trees have made this the ideal cemetery. Perpetual care plan—eighteen minutes from Los Angeles on the Glendale car line.
Call at offices 324 Wright & Callender Building for free transportation. Phones Sunset Main 5453, Home F 2104.

Hollywood Cemetery
Modern Beautiful Select
Five-cent fare—Melrose Line.
208 Homer Laughlin Bldg.
Home A1131. Sunset Main 301.

Monuments
PACIFIC MARBLE & GRANITE CO.
Manufacturers and importers high grade monumental work. 931-933 East First St., Los Angeles, Cal. Phone Sunset Broadway 2009.

QUICK ACTION IS NECESSARY
If you want to get a new suit made before the Fourth, place your order today. As a special favor to our customers, we will have all orders that are left today ready by Saturday night.
SUITS TO ORDER $20 TO $50
BRAUER & KROHN
"TAILORS TO MEN WHO KNOW"
128-130 S. SPRING.
COR. FIFTH & SPRING
114½ S. MAIN ST.

BLACKSTONE STAYON SAFETY GLASSES
Whitley's Gold Filled Glasses $1.50
With lenses fitted by our expert optician, Dr. Blackburn. Our stay-on mounting is superseding all others. It has two safety catches which work automatically.
WHITLEY JEWELRY CO., 347 S. Bdwy.

Patronize Home Industry. Good trunks and traveling bags at factory prices, guaranteed to give good results.
G. U. WHITNEY'S TRUNK STORE & FACTORY, 228 S. Main St.

Beautiful Lingerie Dresses and Tailored Repp & Linen Suits
VALUES TO $27.50

Daylight Store. Sunset M. 7021, Home 10132
Jacoby Bros.
331-333-335 South Broadway.
"Something New Every Day."

On Special Sale Today at $7.95
Just when you must have seasonable summer wearing apparel, we announce this remarkable value offering at $7.95.

TWO and three-piece models in dashing tailored suits of fine repp and linen; correct new coat lengths; white and colors. Also charming styles in dainty one-piece lingerie dresses in white, pink, light blue and helio, etc.; elaborate trimmings of lace and fine embroidery. Some are slightly mussed from handling, but nothing to hurt. Actual values to $27.50. Choice in this opportune sale at $7.95. Third floor.

6000 Pairs Women's Hoisery at 25c
A Sale That Beats the World. Reg. 50c, 75c and $1 Val.

Imported Lisle Stockings In All Styles
The Best Grades for the price of the cheapest—the ONE Big Hosiery Opportunity of the year now before the women of Los Angeles.

ENTIRE sample line and surplus stock of one of New York's largest Hosiery importing houses. Advance styles and colorings for fall, 1909, in warm weather weights; come in cobweb, gauze and silk lisle; also extra thin gauze cotton; allover lace and lace ankle designs; silk embroidered effects and dots, plaids and stripes galore; hundreds of pairs in plain black and all the most popular shades; best 50c, 75c and $1.00 values. You'll make no mistake buying a full supply for twelve months to come at the Friday and Saturday sale price, pair..... 25c

85c Curtain Poles 35c
HEAVY brass and oxidized extension curtain rods with fixtures complete; regular 85c, while they last, each 35c.

$3 Camping Blankets $1.89
EXTRA heavy army blue blankets; some slightly soiled at edges; easily cleaned; regular $3.00, special, per pair $1.89.

50c 72x90 Sheets 29c
REGULAR 50c sheets, made of good weight muslin, with improved center seam. Limit four to a customer at 29c.

$1 Corset Covers 59c
BEAUTIFULLY made corset covers in finest, softest materials; dainty lace and embroidery trimmings; some slightly mussed from display; choice while they last, 59c.

Save on Children's Vacation Wearables

$1.95 CHILDREN'S DRESSES 50c
ONE big lot of fine percale dresses, comprising broken lines, short lots and accumulations from past sales; regular values up to $1.95, price to close in this sale, only 50c. (Third Floor.)

$5 CHILDREN'S DRESSES $1.85
SAILOR and blouse models in best quality ginghams, white lawn and swiss; dainty trimmings of wash braid, embroidery edgings and beading and lace; values to $5.00, choice in this sale at $1.85.

$3.50 and $5.00 Children's Trim'ed Hats at... $1.95
SMART, catchy style shapes in Milan, Tuscan lace and leghorn hats, fetchingly trimmed with imported flowers and ribbon; values to $5.00, in this sale only $1.95. (Second Floor.)

19c Stockings 12 1-2c
BOYS' and girls' fine and heavy ribbed stockings; seamless, fast black, double heel, toe and sole; reinforced knee. A leader at 19c. Special now at 12½c.

35c Underwear 25c
35c Boys' fine Balbriggan shirts and double-seated drawers in this sale at garment 25c. 35c girls' white lisle vests and pants, form-fitting, special in this sale at, garment, 25c. (Main Floor.)

White and colored vacation rompers..... 42c to $1.50
Boys' Buster Brown Wash Suits..50c to $1.25
$2.50 Children's novelty dresses, 2 to 5 years..... $1.50
85c infants' short pique coats..... 45c
35c infants' wash hats and sunbonnets.... 15c
Values to $4.00, children's lingerie hats..50c
All children's straw hats at ONE-THIRD reduction. (Second Floor.)

Summer Weight Knit Underwear
Specials for Friday and Saturday
12½c white swiss vests, elastic ribbed; full size, 8 1-3c

25c VALUE — Women's fine white swiss vests; silk crochet trimmed; silk taped; special at..... 19c

$1.00 AND 75c VALUES—Women's finest imported lisle thread vests; elaborate appliqued and hand crocheted yokes; special at..... 59c

$5c VALUES—100 dozen "Felling Knit" union suits; finest lisle finish; wash tape trimmed; all styles; special at..... 45c

50c AND 35c VALUES—Women's imported white lisle vests; swiss ribbed, hand crocheted yokes; special at 29c

35c VALUES—Women's knit umbrella pants, trimmed with wide Torchon lace; an extra good 35c quality; special at..... 25c

$1.25 VALUES—Fine white lisle union suits, extra special quality; low neck, Torchon lace trimmed or cuff knee; special at..... 95c

Friday Remnant Bargain Day

2 to 10 yard lengths fancy wash goods, values to 35c yard..... 10c
2 to 10-yard lengths sheer white waistings, regular 25c value, yd..... 15c
Remnants colored figured lawns, etc., values to 15c yard..... 5c
Remnants of Veiling, all styles and colors, worth to 45c each..... 10c
Remnants lace and embroidery, worth to 35c yard..... 7c
Remnants yokings, nets, all-over laces, etc. worth to $1 ea..... 25c

Be Patriotic and buy a Flag for the 4th. We offer: SILK FLAGS at, each, 25c. Size 12x18 ins. Mounted on 36-inch staff, with gilt spear tip. Basement Section

VILLE DE PARIS
317 325 SO. BROADWAY
312-322 SO. HILL ST.
AFUSENOT CO

SILK FLAGS FOR THE FOURTH. We are showing a fine assortment of Silk Flags, from 5c a dozen up. In Basement Section.

Shop by mail while away on your summer outing. Our mail order department offers prompt and efficient service. All purchases amounting to $5.00 or over are delivered free of charge within 100 miles of Los Angeles.

REMNANTS OF SILKS AND DRESS GOODS TODAY AT HALF PRICE

Our 32nd Semi-Annual Clearance Sale STILL CONTINUES

The object of this sale is to dispose of all odds and ends and broken assortments at reduced prices before invoicing.
Special attention is directed to our Clearance Prices on

W. B. AND KABO CORSETS
Values Up to $2.50 At..... 75c
Values Up to $4.00 At..... $1

The models offered at the above prices are discontinued numbers. If you are wearing either of the above makes your particular model may be included in this offer. Better investigate it this morning.

EXCEPTIONALLY GOOD VALUES IN
COMBINATIONS
$1.25 to $5
This assortment includes the skirt and drawer combination and the late Princess effect. They are perfect fitting garments, attractively trimmed in lace or embroidery.

WASH SKIRTS
ESPECIALLY ADAPTED FOR SUMMER OUTINGS—Extra Values.
$1 to $4.50
Smart models in Indianhead, Imene and Croxton cloth. In white or striped effects. Pleated or gored styles.

EXPERT SHAMPOO 50c
The heat and dust of summer makes frequent shampooing necessary. But the effect of a shampoo depends on the way it is administered. We give the best shampoo service in Los Angeles. Our toilet parlors recently remodeled are the most delightfully appointed west of Chicago.
Weaver-Jackson Co
443 S. Broadway

STOP
Why have all the work and misery of wash day? We make a specialty of family washing and can do it better and cheaper than you can.
Family Wash 6c Per Pound.
Just pohne 22416 or South 503 and the wagon will call.
Drivers' Independent Laundry

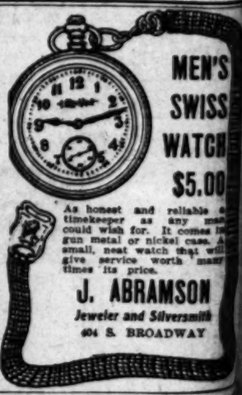

MEN'S SWISS WATCH $5.00
As honest and reliable a timekeeper as any man could wish for. It comes in gun metal or nickel case. A small, neat watch that will give service worth many times its price.
J. ABRAMSON
Jeweler and Silversmith
404 S. BROADWAY

TRY OUR SCALP TREATMENTS
A speedy relief from scalp disorders in all forms. Satisfaction a certainty.
BENNETT TOILET PARLORS
N. E. Cor. Fifth and Spring

ANTI-ANT
Will Rid Your House of Ants
25c at all Drug Stores

THE NEW WALKER PORTABLE CUT

$100 & up
All wood. at 640 S. ave. near P.O. dress The able Cottage Box 1373. F1966.

II. Editorial Section
LOCAL SHEET: 14 PAGES

Los Angeles Daily Times

California del Sur.
CITY AND COUNTRY.

XXVIIIth YEAR. FRIDAY MORNING, JULY 2, 1909. On All News Stands, Trains and Streets. 5 CENTS.

N. B. Blackstone Co.
316-320-322 S. BROADWAY DRY GOODS EXCLUSIVELY

EAST SIDE OF BROADWAY, BETWEEN THIRD AND FOURTH STREETS.

Waists for the Fourth

Important Sale Today

Values to $3.00, at..... $1.75 Values to $6.00, at..... $3.75

THE WAISTS WE OFFER TODAY AT THE ABOVE MOST UNUSUAL VALUES ARE ALL FRESH, NEW MODELS—NOT EARLY SPRING OR LAST SEASON'S STYLES. HAD WE PAID FULL PRICE FOR THEM THIS ANNOUNCEMENT COULD NOT BE MADE.

Those at $1.75 are all lingerie models, made of fine lawns and sheer batiste; trimmed in the most approved manner with good laces, bands, tucks, etc. Nearly all regular $2.50 and $3.00 styles. Special today $1.75

At $3.75 there are both lingerie and tailored styles. Hand embroidered lawns, batiste and linens, lace trimmed and fine tuck—finished styles. Regular prices here range up as high as $6.00. Choice $3.75

There are dozens of styles in each lot, and all sizes in nearly every style. Sale today.
(Second Floor.)

Semi-Annual Sale Tomorrow of "Merode" and "Harvard" Mills

Underwear Samples

5000 garments, Vests, Pants, Union Suits and Corset Covers at ..... Half and Less

50c and 75c Garments at 25c
$1.00 and $1.25 garments at 50c

Silk and lisle mixtures, pure lisle thread, cotton and lisle and fine cotton garments. All seasonable styles and weights. See the window display.
Selling starts Saturday morning at 8:30.

Lawns and Dimities 15c

DARK OR LIGHT GROUNDS WITH EVERY COLOR COMBINATION IN STRIPES, SMALL, NEAT FIGURES OR DOTS. STYLES SUITABLE ALIKE FOR ABOUT-THE-HOUSE FROCKS OR STREET WEAR. AND THEY'LL WASH WITHOUT FADING..... 15c
—Main Floor—

$3.50 Outing Blankets $2.50

ELEVEN-QUARTER GRAY WOOL MIXED BLANKETS THAT SELL REGULARLY AT $3.50 A PAIR WILL BE CLOSED OUT TODAY AT THE ABOVE PRICE. ONLY HALF CASE IN THE LOT, SO BE PROMPT. PAIR $2.50
—Fourth Floor—

A Sale that is Commanding the Attention of the Piano Buying Public of Los Angeles

USED PIANOS

Every instrument is in perfect shape—an expert could scarcely tell most of them from new.

MORE BARGAINS FOR TODAY

So far this week we have sold 27 used pianos—to say nothing of an unusually large business in new instruments. Our prices sell the goods. Come and see how you can save hundreds of dollars on your piano purchase.

Starr Cabinet Grand. Largest size, mahogany case, used few months, sold new at $475..... $275
Decker Upright. French walnut case, in excellent condition, sold new at $650.... $290
Sterling Upright. Very little used, sold new at $475. A genuine bargain at..... $290
Estey Upright. Used very few months, sold originally at $550, today's snap price $310
Style "B" Steinway Grand. Cannot be told from new, was $1150..... $950

A 40 Year Old Steinway

Here is a rare Steinway opportunity. This piano (No. 17683) is better today after 40 years' use than many so-called "high grade" instruments that you will pay $500 to $600 for. Don't take our word for it—come and hear how well the unequaled Steinway tone has been preserved, see what splendid condition this piano is in. $290

TERMS—$4, $5, $6 or More Monthly

Victor $10 TO $250 $1 OR MORE A WEEK
Edison $12.50 TO $60 $1 OR MORE A WEEK

Geo. J. Birkel Company
STEINWAY - CECILIAN - VICTOR DEALERS
345-7 SOUTH SPRING ST.

Santa Barbara
July 2, 3, 4 $3 Round Trip
FROM LOS ANGELES OR PASADENA.

Good 30 days for return, with stopover privileges at Santa Paula and Ventura in either or both directions. Correspondingly low rates from other points in Southern California.

SANTA BARBARA is situated directly on the ocean, with the Santa Ynez Mountains making a beautiful background. The most equable climate to be found. Tennis, polo, golf, bathing and fishing, sailing, motoring.

SOUTHERN PACIFIC
600 South Spring St., Cor. Sixth
Arcade Station, Fifth St. and Central Ave.

REVELATIONS.

ALTORRE LOOKED UP AND FOUND WANTING.

Forgery and Perjury Indictments Against Alleged Postoffice Thief Expected as a Result of Startling Disclosures.

UNEXPECTED developments came in the postoffice robbery case yesterday. Not only was the past of Orlando F. Altorre, the accused, laid bare, but additional evidence was secured from the State Department at Washington that may form the basis of a forgery charge. When the Federal grand jury convenes today it is believed that testimony and documents will be presented to it which will warrant an indictment for forgery and possibly one for perjury.

According to a special dispatch from Washington, the Secretary of State has in his possession documents which allege that Altorre forged signatures of several persons to his application for permission to take a civil service examination. It is known, so the Washington correspondent states, that Altorre took an examination for a position in the fisheries department at Jacksonville, Fla., in April, 1906. It is understood that the State Department is cooperating with the Department of Justice in securing evidence sufficient to convict the prisoner of forgery, even if the robbery indictment is not proved.

"NOTHING TO SAY."

"I have nothing to say in regard to the report from Washington," said Postmaster Flint yesterday, when informed of the substance of the special dispatch. "I will say that we believe we have a strong case against Altorre on the indictment returned last week. I am confident the affair will be cleared up in time to the satisfaction of all concerned. I certainly would not discuss the report from Washington in any way."

United States Marshal Youngworth was equally reticent, but it is known that he and the postmaster have been personally conducting an investigation independent to that made by the inspectors. It is believed the insurance company, which stands to lose the $15,000 unless the money is found, is assisting the Federal officials in every way. Private detectives have been working quietly for the past week on the case, and a special government agent registered at one of the downtown hotels several days ago. He has been busy ever since his arrival, but declined to see a reporter.

The Federal Civil Service Commission endeavors to place every safeguard around its examinations. No one without a clean record and proven ability could pass the examination, which not only touches upon the technical fitness of the applicant, but also goes into his private life and character.

FALSE AFFIDAVITS?

It is asserted that Altorre gave as references two men who personally knew little or nothing about him. It is supposed that he forged the name of another person who certified to his good standing. Papers have been found in the Civil Service Bureau, it is asserted, which show Altorre made false affidavits and misstatements in addition to forging other names material to obtaining a place on the eligible list.

It is presumed that the local officials have been making an investigation here, similar to the one just completed at Washington. It is rumored that he secured his civil service standing in this city by fraud, and that his sponsors were unacquainted with him.

For making false affidavits in such cases, and forging signatures, the defendant, upon conviction, can be sentenced to ten years in the penitentiary.

THREE UGLY ACCUSATIONS.

If the officers are on the right track, it would appear that the plan of the prosecution is to convict Altorre of forgery and perhaps perjury, in addition to pressing the charge of robbery.

The reason for the defendant's remarkable silence is now partially explained. It is asserted that the one thing he feared was the investigation of his past before he secured a position in the local postoffice.

Although a patient inquiry has been made the past two weeks as to Altorre's alleged numerous love affairs, in order to show his need for money with which to entertain his feminine friends, it is evident that the real investigation has been conducted at Washington. It is reported that the past career of the suspected postal clerk has been laid bare in almost every particular, and that he will be astounded, when he finds that every move he has made for five or six years has been closely followed. An agent has even been sent to South America, where one of his supposedly bogus indorsers lives.

It is believed that Postmaster Flint's recent trip north had something to do with the investigation, as Altorre professed to have many friends in San Francisco before the big fire.

MONEY BELIEVED BURIED.

Nothing has been learned about the disposition of the $15,000 in currency which Altorre or some one else secreted. It has been proved to the satisfaction of the officers that the money is not in any safe-deposit box in any local bank. It is believed to be buried somewhere, or else is in the hands of one in whom the defendant could absolutely rely.

Altorre has kept silent in spite of every effort to secure some admission from him. Upon the advice of Attorney Fred H. Thompson, he has refused to see all visitors except his mother. The attorney has retained John Cronin, a private detective, to work in the interests of the defense. There will be no preliminary legal sparring, but all will rest upon the outcome of the trial which will be set for as early a date as possible. If other indictments are brought, they will be disposed of later.

CITIZENS FORCE ACTION.

NEW FRONTAGE GRAB, SAN PEDRO STIRRED.

THERE was a big stir in San Pedro last evening over the report of another grab of waterfront. Strongly urged by the San Pedro Consolidation Committee, the city authorities of the harbor town were at last moved to action last night. The piece of frontage on which the new fight centers is at the foot of Fourth street, Terminal Island.

When Long Beach had jurisdiction over that territory, First, Third and Fifth streets were vacated on petition of the Salt Lake Railroad Company. In lieu of this vacation Fourth street was widened to sixty feet and at the foot of that thoroughfare a strip of waterfront ninety feet wide, extending 150 feet in each direction along the shore from the center of the street, was dedicated to the city for a municipal wharf. There Long Beach installed a float and gang plank at an expense of $2400 for a public landing.

A Salt Lake Railroad pile driver was put in operation along this front Wednesday night and the boat landing was torn out. Residents of the island were much agitated over the removal of the only public landing they have in that vicinity.

Ex-Councilman Henry Lane, who represented that territory when it was under the jurisdiction of Long Beach, reported the matter to the City Trustees of San Pedro yesterday. They referred it to the city attorney and he to the city engineer, by which time the report was slumbering quietly.

Then the San Pedro Consolidation Committee secured action. The committee held a meeting last night, as a result of which a warrant was sworn out by Fred Lloyd, a citizen, charging about twenty men of the pile driver crew with stealing the landing. The warrant was issued by City Recorder Smith and was turned over to City Marshal Ben Baker for service. The warrant is a "John Doe" and "Richard Roe" document. The City Marshal refused to serve it until the defendants were pointed out to him. It is expected that that will be done this morning.

The Salt Lake pile driver quit work at the Terminal Island frontage with the receding of the high tide last night. It is supposed that it will start again when the tide gets high today.

The City Attorney of San Pedro will take steps today to procure an injunction to prevent further gobbling of the Terminal frontage.

So it appears there really was a fist fight between two of the city fathers of San Pedro. Against tremendous efforts to suppress the facts, there was developed yesterday a verification of the reported physical encounter of Wednesday between President Walton and N. W. Tilton of the Board of City Trustees.

The scene was at the office of the wholesale liquor house. Walton approached Tilton and said:

"You got us into this mess, now how are you going to get us out?"

To this Mr. Tilton is said to have replied that he was not Walton's guardian—and they then mixed.

After Walton had rolled his adversary over the floor, and succeeded in getting in a few punches, a police alarm was turned in by an excited clerk. Every effort was made to hush the facts about the encounter, and Wednesday it was strenuously denied.

Tilton is generally accredited with being the most cunning of the "solid three." He has extensive property interests at Wilmington and when the Consolidated Lumber Company located in Wilmington, after having been denied a lease on the very frontage that was given away Tuesday, he was accused of selfish motives in driving away so great an industry from San Pedro.

The Craig shipbuilding plant also applied for a location in San Pedro, and the promoters were denied frontage. The National Lumber Company, now located at Terminal Island, went before the San Pedro Trustees with an open proposition, that was "turned down."

ORDER SERVED ON CLERK.

A copy of the restraining order issued by Judge Wilbur of the Superior Court yesterday morning was served on Charles Mason, City Clerk of San Pedro, yesterday. The injunction will

(Continued on Eighth Page.)

George P. Arnerich,
as a result of whose bribery charge Deputy City Prosecuting Attorney Seymour will tender his resignation this morning. Arnerich is under arrest for bribery, having been trapped by the police.

CONSPIRACY?

RESIGNATION COMING TODAY.

SEYMOUR TO GO OUT PENDING AN INVESTIGATION.

Deputy Prosecutor Says He Feels He's Victim of Certain Police Officers With Whom He's in Disfavor. Accuser Gives Bail on Bribery Charge Against Himself.

Deputy City Prosecutor Joseph F. Seymour, Jr., will tender his resignation to the City Attorney this morning because of the charges of accepting a bribe which have been made against him by George P. Arnerich, proprietor of the Good Fellows' Grotto, a café at No. 341 South Main street. At the same time Seymour will ask the City Attorney to make a sweeping investigation into the truth of Arnerich's statement.

"I will probably present my resignation tomorrow," said Seymour last night. "I feel that I owe such action to the prosecutor's office and to Mr. Hewitt. I am not resigning under fire, nor is it an indication that I am running from the charges which Arnerich has made.

"When I tender my resignation it will be with the request that the charges made by Arnerich be sifted to the bottom, and that when I am exonerated I ask for reinstatement to my position. I court the fullest inquiry. The charges are false and unjust and I will provide any funds required to sift the entire affair. I will not stop until every phase of the case is explained. I did not take $50 from Arnerich, and he did not offer me money. I can only feel that I have been made the victim of a conspiracy on the part of certain police officers."

ARNERICH GIVES BAIL.

Arnerich, who was arrested Wednesday evening for giving $100 to Policeman Fred A. Brown, which transaction was witnessed by five other officers concealed in the room, was arraigned before Police Justice Rose yesterday afternoon on the charge of bribery. He was represented by Attorney E. J. Fleming of Hunsaker, Britt & Fleming, which firm Arnerich has retained as counsel. The same firm will look after Seymour's interests.

At the request of Attorney Fleming the date for examination was set for the 21st of July. Bail was fixed at $2000, which Arnerich quickly furnished. On the charge of violating the liquor ordinances for which Arnerich was arrested last Saturday night, and out of which the bribery cases have grown, Arnerich demanded a jury trial, and that case was set for the 22nd inst.

Deputy District Attorney McCormick, who is in charge of the prosecution of Arnerich, stated yesterday afternoon that sufficient evidence has not been presented to him to warrant the issuance of a complaint against Seymour. The same statement was made by Police Captain Dixon, whose officers arrested Arnerich on the liquor charge and later laid the trap by which Arnerich was caught on the bribery charge.

CORROBORATIVE EVIDENCE?

Both officers, however, hinted at having obtained corroborative evidence tending to show that Seymour had accepted $50 bribe money from Arnerich as stated by the café proprietor. While the officers would not state what this testimony is, it is learned that it came from M. C. Dujmovich, partner of Arnerich.

The defense, however, promises startling disclosures when the case comes to trial. Attorney Fleming declared yesterday that it will be shown that both Arnerich and Seymour are victims of a "job" by police officers. He said that the statements alleged to have been made by Arnerich relating to Seymour were untrue, and that the police seized the opportunity to damage Seymour, who is in disfavor with certain officials. He declared also that he will be able to show that Arnerich was made the victim of a conspiracy.

"The case is deplorable from many standpoints," said Prosecutor Eddie, under whom Seymour worked at the Central Police Station. "It is a case in which Arnerich cannot prove what he charges, and Seymour cannot disprove what Arnerich says. It hurts the office and I feel that Mr. Seymour is doing the right thing in resigning until the charges are investigated. If he is exonerated he will certainly be reinstated."

POLITICAL FEUD.

HALL'S FOES PURSUE HIM.

Prohibition Secretary Now Is Under Fire.

Movement to Oust Him from County Committee.

Minister's Friends Warm in Their Support.

Rev. CharlesJ. Hall, secretary of the Prohibitionist County Central Committee, has overstayed his leave of absence, and his friends are anxious to have him speedily return to answer certain charges preferred by a faction of the party in this State.

Rev. Mr. Hall is now conducting a series of temperance lectures in Kentucky, under the auspices of a Chatauqua association. He is said to be earning far more money than he could get here.

"I do not blame him for remaining in Kentucky, where he can make a handsome living," said J. H. Blanchard, chairman of the Central Committee, yesterday. "As far as I know, he expects to return here to resume his work as secretary. He is a man of action, and consequently has his enemies."

There is an apparent split in the Prohibitionist party, in the State, as well as in this county. At the present time, Rev. Mr. Hall seems to be the center of the controversy.

There are well-defined charges that he has misapplied funds, and has been lax in his business methods. Several prominent Prohibitionists demand that Secretary Hall explain certain discrepancies in his methods of collecting subscriptions. A number of specific instances are cited, in which he appeared

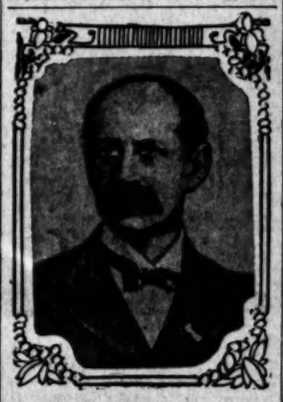

Rev. Charles J. Hall,
Prohibition County Central Committee secretary, who is under fire.

to divert funds from a specific use for which the money was donated.

A report, emanating from London, to the effect that Rev. Mr. Hall has a wife living in England, will also be investigated if the "opposition" gains its end. His work in Fresno will also be subjected to scrutiny.

Secretary Hall has many warm friends in the city, who resent the imputations against his character and clerical standing.

Fred F. Wheeler, a former candidate for the Presidential nomination on the Prohibitionist ticket, makes light of the charges which may be brought against his friend. Mr. Wheeler has consistently stood behind Secretary Hall at various times when the secretary was criticised by the opposing faction.

"Hall has accomplished a good work in this State for the cause of temperance," said Wheeler. "He has always walked in the middle of the road. There was never any doubt as to where he stood. He needed no fence about him to keep him within bounds. He has enemies who are working in secret against him.

"Some one sent a report to the leaders of the Kentucky Prohibition party in which certain charges were made against Hall. The matter was referred to me and I told the leaders to go ahead and use Hall, for his ability was unquestioned."

Wheeler declined to discuss the specific charges which have been preferred against the secretary.

"I don't know when my husband will return," said Mrs. Elsa M. Hall, musical director of the State Committee, Woman's Prohibition party, last night. "I decline to discuss his affairs with the representative of any newspaper."

George F. Thompson, treasurer of the County Central Committee, said that the books were in perfect condition and that the secretary did not have charge of the funds, only as he might receive contributions, which were always turned over to the treasurer.

Attorney Will A. Gould, who, with Attorney Blanchard, will probably represent Secretary Hall if there is an investigation, denied that there was anything to investigate. He insisted that the unfavorable reports came from personal enemies of the secretary.

Rev. Wiley J. Phillips, editor of the California Voice, is one of the leaders of the faction which decries Hall. He would not discuss the situation yesterday, but intimated that plenty of documentary evidence has been collected to substantiate the charges against Hall at the proper time.

Secretary Hall has often been in the limelight, and it is insisted that he composed many of the laudatory articles about himself which have appeared in various Prohibition organs, including the Voice.

He made a sensational attack upon Adolphus Busch, the St. Louis brewer, in February, 1908, when Mr. Busch was passing the winter at his Pasadena home. For this and similar outbursts Secretary Hall has received the commendation of his adherents.

If cited to answer in person the various charges preferred against him, his friends assert he will vanquish his enemies and utterly defeat the faction which is opposing his retention as secretary of the County Central Committee.

FIRE SWEEPS FIELDS BARE.

Thousands of Acres of Grain Burn Near San Fernando. Loss Heavy.

Flames of unaccountable origin swept the great grain fields about three miles west of San Fernando yesterday afternoon, and in two hours laid waste between five and six thousand acres of wheat and barley, causing a loss estimated at $125,000. The flames broke out about 2 o'clock, and though the wind was unfavorable to their progress, were checked with extreme difficulty and hard labor with gang plows, with which a break was made. Backfiring was also resorted to.

The Ludlow, Workman, Daniel and Sexton ranches were crossed by the long stretch of blaze, and ashes left in place of golden crops. On the Daniel ranch little of value, except the house and barn, was saved. No person was injured. Priest, who brought this report from the devastated section last night, says he understands little insurance was carried.

A number of barns and the agricultural implements in them were also destroyed by the fire.

LAND OF WONDERS.

SAN JOAQUIN VALLEY SHOWN IN BEAUTY.

THE free stereopticon exhibitions which will be given nightly at The Times Branch office, No. 531-33 South Spring street, by the San Joaquin Valley Promotion Company, began last night, before an interested audience.

The magnificent valley, with its sweep of miles as level as a floor; Paradise Valley, South Fork Valley, and other tributaries; the romantic Kings River, Gen. Grant Park and other wonderful features, were a revelation to many people. The picture-story was told with a series of splendid views of vineyards and grain fields; wild mountain scenery and rushing cataracts; hunting and fishing scenes, miles of irrigating canals, showing the widest range of scenery and possibilities before the settler who chooses a home in the wonderland.

Among the natural curiosities shown were "The Indian Mortars," a series of innumerable depressions formed in a great rock, at an elevation of 7000 feet above sea level. Ages ago these holes, or mortars, were formed by the crude methods of the Indians, who went there to prepare their meal. It resembled an enormous ant hill, and is a striking evidence of the resourcefulness of the aborigines.

The apple orchards along the Kings River, whence the finest specimens of the staple fruit appear in the Los Angeles market, formed a charming picture, alone sufficient to lure the horticulturist to the favored spot. The fields of waving grain, and watermelons lying so thick as to almost conceal the surface of the ground, added to the attractiveness.

In contrast to these were the views of the rugged peaks, reached through the tributary cañons, and piercing the sky at 12,000 and 14,000 feet; the natural upland, meadows, known as the "Horse Corral Meadows," where the grass grows in wild luxuriance at an elevation of 8000 feet; picturesque hunting camps, originally built by the pioneers of the region, but now used only as pleasure resorts by the men who ply at the soil of the valley. These are in the beautiful South Fork Valley, 100 miles south of the Yosemite, and were spoken of by the lecturer as "the playground for the people of the San Joaquin Valley."

A series of views took the observer into Gen. Grant Park, and showed the logging operations among the Big Trees. One view disclosed a young woman on horseback, serenely stationed in the notch cut in a tree, as the first step toward felling the monarch to the ground; others showed three men standing against the end of a log, on each others shoulders, the third man's head just appearing above the top of the log; the great flume, sixty-two miles long, through which the lumber is shot from the mill to Sanger, on the Southern Pacific Railroad.

The ever-recurring beauty of Kings River, with its rush of sparkling water, alive with mountain trout, led one back into the valley and disclosed its system of 300 miles of irrigating canals, that make possible the enormous crops of apples, pumpkins, watermelons, grapes, berries and sugar beets. The main canal has a width of 100 feet at the bottom, and resembles a mighty river, bordered with a luxuriant growth of trees and vines.

The longer one looks the greater the marvel at the diversity of scenery and the possibilities offered the agriculturist and horticulturist by the charmed San Joaquin.

These exhibitions are the source of valuable knowledge to many old Californians who have never had the opportunity to visit the rich San Joaquin Valley, and who little think that so much that is beautiful and romantic can be found there, and it is not only the newcomer who is to be instructed. It behooves every resident who can possibly do so to inform himself of the resources of his State, and no better opportunity will ever be afforded to get acquainted with the San Joaquin Valley. Until further notice these free exhibitions will be given every evening at 8 o'clock at the branch office of The Times, No. 531-33 South Spring street. Those who go need have no fear that they will be importuned to buy, or that their names will be taken in order that they may become the prey of real estate dealers. Those who wish can apply at the San Joaquin Valley Promotion Company's booth and secure all desired information.

PUBLIC SERVICE—OFFICIAL DOINGS.

SUMMARY OF THE DAY.

The Council yesterday refused the Mayor's request for $500 to conduct an investigation of complaints about the aqueduct.

Judge Hutton decided that Nelle Madeline Davis is entitled to the life insurance policies valued at $10,000, left in trust by her mother, Martha Ellen Davis, who died in Denver, August, 1906.

Judge James ordered a transcript of testimony in the Burbardt divorce case sent to the District Attorney, with a view to having the professional conduct of C. B. ("Habeas Corpus") Ladd, an attorney, in relation thereto investigated.

AT THE CITY HALL.

COUNCIL HALTS MAYOR'S PLAN.

REFUSES DEMAND FOR AQUEDUCT JUNKET FUND.

Legislative Body Regards Itself as the Proper One to Make an Investigation If the Answer of the Board of Public Works to Complaints Justifies Such a Course.

The Mayor's impetuosity got a jolt yesterday afternoon when the Council promptly tabled his message asking $500 to make an investigation of the aqueduct.

It was his idea that resolutions adopted by some labor agitators constituted complaints against the food system and sanitation at the aqueduct camps and that he ought to have the money to use as he pleased. In his message the Mayor said:

"Several complaints as to conditions along the Los Angeles aqueduct have been received in this office.

"The aqueduct is the greatest enterprise ever undertaken by the city of Los Angeles. Thus far the work has been conducted with phenomenal success, the people of Los Angeles have confidence in the management, and the importance of keeping it absolutely free from even the least taint of suspicion cannot be exaggerated. If these complaints be true, conditions should be rectified at once. If they be untrue, it is of equal importance that the public should know it; because false complaints, uncontradicted, will not only render it more difficult to secure the needed labor on the work, but might in many ways be detrimental to the success of this most necessary undertaking. And it is due to those directly in charge of the work that, under the circumstances, the investigation should be made.

"Believing it to be for the best interests of the city I ask that your honorable body place at my disposal the sum of $500 to be used in investigating the conditions along the aqueduct."

Before this message was sent to the Council the Mayor was warned not to send it as it would not be heeded. The Council is the governing body of the city and all other departments are subordinate to it. As the Board of Public Works has already been asked to explain the food and sanitation conditions to the Council because of complaints, it was felt that no other coordinate branch should start an investigation until the board had at least made its reply. But the Mayor was obdurate, and had already given out press copies of the message to the recall papers.

Healy moved that the message be referred to the Board of Public Works with a request to the Mayor that he send the complaints he had received to that board. Healy said there had been complaints but that they were not serious and that the Board of Public Works seemed abundantly able to handle the situation. Lyon, who introduced the resolution asking the board to give the Council information about the Desmond contract, amended the Healy motion by moving to lay the matter on the table pending the answer of the board. This was done unanimously.

It is understood the money was to be used by the Mayor in sending either a "special commission" composed of some of his recall friends, or members of the Board of Health, over the aqueduct. The Council regarded the message as another attempt of the Mayor to get in the limelight of public attention and treated it as such.

No revolt along the aqueduct work was reported yesterday to the aqueduct offices against the new regulations as to subsistence and the officials expect none. Contractor Desmond has been warned that he must fulfill his contract and remove any just cause for complaint and will receive a fair trial, the officials say, while he is seeking to make improvement. In any event an excursion of the Health Board in automobiles is regarded as unnecessary as the members have no jurisdiction outside the city and the field is watched by the aqueduct medical corps. Besides four members of the Council made a trip over the work less than a month ago, and pronounced the conditions as good as could be expected. The City Auditor was on the same trip and says, while there were conditions that might be improved, the messing and sanitation were much better than he had believed they could be under the many disadvantages. Still later, Dr. L. M. Powers, Health Officer of the city, covered the aqueduct route and he too reported the condition, as a whole, good, and was loud in his praise of the work being done.

Members of the Council are unshaken in their confidence in the Board of Public Works, and particularly in Lieut.-Gen. Chaffee and William Mulholland, who are directly in charge of the work and believe an "investigation" such as the Mayor is seeking to stimulate would be nothing more than a junket to satisfy curiosity.

FOR CONSOLIDATION.

ELECTION ORDINANCE PASSED.

The Council passed the formal ordinance for the Wilmington consolidation election yesterday, designating the sixty-nine consolidated election precincts used in the charter amendment election last February as those for the next one, and also fixing voting places and naming the election officers. The Wilmington election will be August 4, and the ordinance for the San Pedro election, August 12, will be passed by the Council next Tuesday.

After the ordinance was passed Councilman Lyon moved and Healy seconded a vote of thanks to the City Attorney for his strenuous work in behalf of consolidation in the past month. He has been the focal point of all responsibility in the course of events in official progress and the Council sought to show him that his indefatigability was appreciated.

Wants Information About Shields.

Chief Dishman won't tell where the new police shields came from, and nobody else knows, unless it is the Mayor. Secretary McKeag of the Police Commission doesn't know, and no requisition was made on the Council Supply Committee, as the ordinance requires. In Council yesterday, Healy demanded information as to who ordered the chief to change the badge from a star to a shield, and where he got the new ones. The Council voted to ask the chief, and he says he will tell at the proper time.

Street-Paving Record.

"At the rate we are going Los Angeles will touch the two-million mark in street improvements this year," Assessment Clerk Palomares told the Board of Public Works yesterday. His report for the past seven months shows that $663,258.83 has been spent in improvements. Of this, $415,834.74 was in bond improvements, $34,264.32 in cash, and $213,159.82 in sewers. The largest of the eighty-two individual improvements was Grand avenue paving, from Pico to Jefferson, which cost $67,330.13.

Can't Use Voting Machines.

As he has done in advance of every election, City Auditor Mushet yesterday reminded the Council that it has $40,000 worth of voting machines in storage which have never been used, and suggesting their use at the consolidation elections. But the City Attorney said the consolidation law does not provide for their use, and the Council filed the communication. The City Attorney did say there would be no objection to their use at the regular election in December.

AT THE COURTHOUSE.

ACTRESS WINS FROM FATHER.

TEN THOUSAND DOLLARS OF INSURANCE FOR HER.

Plaintiff, When on the Witness Stand, Displays Her Professional Training and Entertains Throng in Courtroom With Verbal Account of Her Stepmother.

Miss Nelle Madeline Davis, daughter of Carlisle C. Davis, won a verdict from Judge Hutton yesterday. By the decision she is given the $10,000 life insurance policy bequeathed to her by her mother, Martha Ellen Davis, who died in Denver, Colo., in August, 1906, leaving the property in the hands of Charles Parsons and D. H. Dugan as trustees.

The style of the action was Carlisle C. Davis against the trustees, but it was an entirely friendly suit, so far as both were concerned, the trustees only being interested as custodians of the funds. It appeared that November 3, 1906, Miss Davis assigned the policies to her father, and this claim was afterward resisted by the daughter, with the result that an action was brought to compel the trustees to pay the money over to Davis. She represented that the transfer was without consideration.

The case occupied almost a week in Judge Hutton's court, and the testimony developed that there were a number of skeletons in the Davis household. Miss Davis affected the dramatic. After a course of training at the Wheatcroft Dramatic School, she had accepted an engagement with one of the Frohman companies, presenting "The Only Way" in various parts of the country. She said that her father was depriving her of her birthright through the machinations of her step-mother, who was a nurse and cared for Mr. Davis during one of his sicknesses. The expert views of Miss Davis in regard to the second Mrs. Davis furnished much amusement to the crowded courtroom. The witness displayed her professional training convincingly.

The father gave his daughter a bad reputation as regards her treatment of his wife, and said that when he went to Santa Barbara and attempted to start a newspaper Miss Davis insisted upon smoking cigarettes in the editorial room, and would buy them herself at the tobacconists. He said that the gift of the life insurance policies was entirely free on her part, and gave figures to demonstrate that he had done well with her from a money point of view.

But Judge Hutton decided against the aged Mr. Davis all along the line. He says in the opinion: "A careful consideration of the evidence, arguments and brief in the case convinces me that the contentions of the plaintiff are absolutely without merit."

ACTON FEUD.

LAID AWAY FOR TWO WEEKS.

Judge Wilbur issued an order yesterday in relation to Louis and Francis Eickleberry and Ernest Newton of Acton that will likely prevent "shooting up the town" for the next two weeks.

A lot of testimony was taken yesterday, tending to show that the boys are undesirable citizens in many ways, and it was suggested that the elder Newton and Eickleberry get together and agree upon some one physically able to not only command but keep the peace in Acton. At the conclusion of the case such action was suggested by the court.

With the opening of the afternoon session of the court it was announced that the fathers had agreed upon a peace officer, but the man selected refused to serve.

"Have you no church out there?" asked the court.

"We have no church, but we have a congregation, and it meets at the schoolhouse," was the reply.

"There ought to be some strong minister with a good right arm as a conservator of the peace in Acton," remarked the court.

Judge Wilbur then ordered that the three boys should be sent to the Detention Home for two weeks, but afterward modified it so as to allow Louis Eickleberry to go free in the custody of Attorney Frank Adams; Francis Eickleberry was sent to the Detention Home for the same period, and Ernest Newton was placed in the custody of Mrs. Mary Bloomfield of this city, who has taken considerable interest in the case.

FORWARD!

MEN OF MILLIONS STAND UP FOR NORTHERN PART OF CITY.

THE North and Northwest Improvement Association, the purpose of which is to promote the interests of that section of the city north and northwest of Third street, was organized yesterday afternoon at a meeting of prominent freeholders held at No. 218 New High street. Property worth millions of dollars was represented in the small assembly, and the sentiment of the gathering was expressed by several speakers who said that the old part of the city that has been more or less neglected must be redeemed in some manner.

The following-named officers were elected: President, Joseph Mesmer; vice-presidents, Oscar C. Mueller, F. M. Coulter, Victor Ponet, Marshall Stimson, W. H. Newmark, Philip L. Wilson, M. L. Wicks; secretary, J. Mills Davies; treasurer, John Castera. The officers will form the directorate.

A constitution and by-laws were adopted. Forty-seven persons, firms and corporations had signed the articles of organization up until yesterday, and President Mesmer believes that a membership of 500 will be secured within a month.

Speeches were made by Will D. Gould, F. M. Coulter, M. H. Newmark, Marshall Stimson and Joseph Mesmer, who suggested various means of promoting the best interests of the north section of the city, as well as helping the municipality as a whole.

Mr. Gould believes that the proper location for the proposed union depot is on the north side of the Plaza.

"Sunset boulevard," he said, "should be extended into Alisо street, thus forming a great thoroughfare from the east side to the sea. The territory east of Main street and north of Alisо should be taken for the union depot and railroad grounds. Main street should be maintained as the principal thoroughfare running north and south, and it should pass over the $500,000 bridge that is to be constructed at the end of Buena Vista street.

"A subway under Main street to the south city limits should be constructed, with stations at the Huntington building, Washington street and Jefferson street. Under this arrangement trains could pass from Pasadena to the sea in thirty minutes.

"While this arrangement would at first be to the special advantage of the northern part of the city, yet in time the entire city would be benefited by the change."

The next meeting is to be held on the 15th inst., and a plan of campaign is to be mapped out. The new society means business.

NEITHER WINS.

SPICE FOR ATTORNEY.

Judge Bordwell yesterday rendered an opinion in a case that has been pending in his court for some time. The plaintiff was Hanford L. Gordon, the defendants, Joseph R. Cocke, Robert V. Cocke and John R. Cocke, Jr. The suit concerned the lease of a ranch in the vicinity of Artesia. The plaintiff leased to the three defendants, father and two sons, a tract for agricultural purposes, for four and one-half years from May 31, 1902. The ranch was near San Gabriel River and, as a protection against the annual overflow, the alfalfa fields and other portions were surrounded by artificial dykes.

On September 29, 1904, the plaintiff gave notice that he had sold the premises and required its surrender, and this was done. The action for damages was begun December 27, 1905, but before the trial the plaintiff was adjudged bankrupt, and W. L. Graves, trustee, filed a complaint in intervention.

The plaintiff alleged that the premises had been allowed to fall into decay on account of the neglect of the defendants, and asked damages; the defendants, in a cross-complaint, averred that the notice of sale served on them was false, and that by being dispossessed of the property they were compelled to suffer heavy loss, disposing of their dairy stock at a sacrifice. They also asked damages.

Judge Bordwell found that neither was entitled to relief. The premises had been surrendered by mutual agreement and the plaintiff had no right to recover on account of damages for breach of the lease; in the defendant's cross-complaint the evidence shows the father had no interest in the lease and he had no right of action to recover, beside, the evidence was insufficient to show what amount of damages, if any, they had sustained.

But the "cracker" in the decision appeared in the close of the document. Evidently referring to one of the attorneys in the case, the court says: "While appreciating the ability with which this case has been argued, I regret the construction of a brief in which there is an appearance of effort to frighten me by charges of 'reversible errors,' and that a specified conclusion might not stand the inspection of the Supreme Court. What that court might or might not think of the acts of this court in the trial of a case ought, perhaps, to be the last thing to be considered. But it is, of course, of the highest importance that the rulings and conclusions should conform to the law and rules of evidence. I trust I have fully endeavored to meet this demand. More I cannot do."

The order of the court is that the plaintiff take nothing by his complaint, and that the defendants take nothing by their cross-complaint.

BURNING QUESTION.

WIFE'S PARTING ADVICE.

Charles P. Whitehouse of Ocean Park was granted a decree of divorce from Mary E. Whitehouse in Judge James's court yesterday. The couple were married in Kentucky in 1892, and she left him in June, 1906. The plaintiff, in telling the story of her desertion, said that one evening when he arrived home for dinner he found a note on the table, signed by his wife, in which she said:

"Charley: I cannot stay with you any longer. I am going to find work some place. I have put everything I own in the small trunk. Will you send it to me in Los Angeles, and send me the check through the mail? If you do not want me to have anything I can make out without it.

"Tell Mr. and Mrs. Reinhart that I hope they will not think too hard of me. I am very thankful to all for past kindness. My clothes I have left you, you can burn them. Please send my trunk at once. I will need some things in it when I go to work."

Whitehouse said he had no idea why his wife should desert him, and the Reinharts, mentioned in the letter, close friends of his wife, testified to the same effect.

BAD CONDUCT.

CHARGED AGAINST ATTORNEY.

Judge James yesterday ordered a transcript of certain testimony taken in a divorce suit brought by Stella Burkhardt against Frederick K. Burkhardt, involving the professional standing of C. B. ("Habeas Corpus") Ladd, an attorney, sent to the District Attorney for investigation, and such action taken as the circumstances of the case seem to warrant.

Ladd is not in the city now, having left several weeks ago, closely following the revelations concerning the Driggs forgery case, and his whereabouts are unknown. Some of his friends, however, declare that he will be back later on to answer all charges.

Ladd appeared in the divorce case when it was shown in the testimony that while he was the attorney of record for Burkhardt he induced his client to write a letter and place the missive in his (Burkhardt's) inside coat pocket where it was conveniently found by the wife. The letter was an invitation on the part of Burkhardt to a woman known as Addie, asking her to meet him at a certain rooming-house, No. 218 North Main street. The case looked very much like a one of collusion on the part of both, with Ladd furnishing the evidence to secure the decree.

Burkhardt acknowledged that he wrote the letter, and said it was done in the office of the Western Union Telegraph Company at First and Spring streets, at the request of Ladd, who was his attorney, whom he trusted. He insisted that his visit was to secure incriminating evidence against his wife, whom he believed unfaithful to him. "Addie" was a friend of his wife, he said, and if there was anything wrong she would know all about it.

When the testimony of the two Burkhardts had been concluded, Attorney Adcock, who had been retained by the husband after Ladd left town, made a statement to the court giving his connection with the case, and placing himself right in the matter. He knew nothing about what Ladd had done, he said.

PROBATE MATTERS.

THREE WILLS IN EVIDENCE.

A petition was filed in the Superior Court yesterday by August Booker and Conrad Ammann for the probate of the will of Maragret Ammann. Mrs. Ammann died in Los Angeles, June 3, possessed of property real and personal, valued at $45,000. In the list of holdings is a farm of 137 acres in Macon county, Ill., worth $25,000.

The will of Robert S. Davis of Altadena was admitted to probate yesterday. It disposes of an estate valued at $2500, all bequeathed to his wife, Mary E. Davis.

The will of Richard D. Summers was admitted to probate, with Collin M. Summers of Flora I. Summers as executors without bond. The estate consists of two lots in the Pellissier tract, at Tenth and Cahuenga streets, valued at $5000, and a lot of stock in various mining enterprises that are listed as of no value. The property is to be divided share and share alike among the wife, Elizabeth Ann Summers and the six children.

BIT OF REAL LIFE.

AWAY FROM THE STAGE.

Mrs. Jessie S. McRea, an actress, splendidly gowned and with a step that evidenced her familiarity with the boards behind the footlights, was plaintiff in a divorce action in Judge James' court yesterday. The defendant was W. C. McRea, said to be a newspaper man in Salt Lake. The charge was extreme cruelty, but the matter was only partially heard as the corroboration was insufficient and a continuance was granetd to allow the taking of a deposition.

The plaintiff gave her evidence in a tone that could be heard by the occupants of a second gallery and evidenced her familiarity with the effect of language. She testified that she was married to McRea in Ohio, in 1903; that the New Year in Salt Lake, 1906, was celebrated by her spouse beating her; that on April 1, 1907, he again attacked her in San Diego.

Mrs. McRea said she was a member of one of the Frohman companies, but she did not say which one. She declared that she was leading lady in the company with which she was connected.

COURTHOUSE NOTES.

BREVITIES MISCELLANEOUS.

ELLIS WINS. Judge Conroy yesterday rendered judgment for $4036 damages in favor of Albert Ellis, in the suit of Ellis against J. Frank Ware, a realty man. The suit arose from Ware shooting Ellis in the ankle on Ware's land on the trail leading up to Camp Sierra last September. Ellis sued for $15,000.

INCORPORATIONS. Papers for the following incorporations were filed in the office of the County Clerk yesterday: Gates Investment Company, capital stock, $100,00, by E. J. Gates, D. V. Gates and Donald Barker; Bethlehem Norwegian Evangelical Lutheran congregation, by E. Q. Henson, O. E. Hopperstad and Edward Leonard; M. R. Smith Stone and Mantel Company, capital stock, $10,000, by M. R. Smith, E. Smith, William Lindsay, K. Lindsay and Henry C. Colt; Brubaker Bros. Moorman Co., capital stock, $25,000, by Henry J. Brubaker, John B. Brubaker and John A. Moorman; Heinsch-Butler Company, capital stock, $15,000, by Sidney A. Butler, Sidney T. Butler, Rudolph C. Heinsch, Kittie Butler and Marie C. Heinsch.

SUIT FOR DAMAGES. Arthur Hecke filed papers in a suit yesterday in the Superior Court against the California Portland Cement Company, asking $25,000 damages by reason of injuries alleged to have been received by the plaintiff at the Colton cement works, while in the discharge of his duties. Negligence of the defendants in looking after the machinery of the plant is alleged.

WANTS COMMISSION. Horace G. Hamilton instituted a suit against Thomas S. Wentworth yesterday, praying for $2500, as commission alleged to have been earned in effecting a trade of a lot of property at the El Pizmo Beach resort. The plaintiff avers that he induced John E. Robertson, president of the Green Mountain Falls Hotel and Resort Company, to invest, and is entitled to the compensation.

DESIRE TO ADOPT. Lulu and Nelson D. Wells filed papers in an action in the Superior Court yesterday, asking for permission to adopt Elsie M. Benson, a little girl 4 years of age. It is represented that the child was deserted by its mother, after the death of the father. The child will be known as Helen Wells if the petition is granted.

NEW TRIAL WANTED. A motion has been made in Judge Monroe's court yesterday for a new trial in the case of Charles E. Roop against B. Ballerino. About two weeks ago Roop sued Ballerino for $10,000 damages by reason of injuries received from a ferocious dog, the property of the defendant, and the jury returned a verdict, awarding Roop $5000. Ballerino wants to try it over again.

CASE DISMISSED. Because the necessary records had not arrived from Arkansas yesterday Justice Ling in the Township Court dismissed the complaint against J. W. Allen, also known as "Arizona Jack," against whom a charge of perjury was made by order of the District Attorney on account of his testimony in his trial in the Superior Court on the charge of having murdered Deputy Constable DeMoranville at Newhall.

PARENTAL LAW. Fred Henninger was arrested upon a warrant sworn to by his wife, Mrs. Lily Henninger, before Justice Summerfield yesterday, charged with not contributing to the support of his two minor children. This is the first effort to enforce the new law passed by the last Legislature making a father responsible under the Penal Code for the support of his wife and children. The defendant was held for examination in $1000 bail.

CHANGES CHARGE. When Dr. Frank M. Bell was taken before Justice Ling in the Township Court yesterday on a charge of high misdemeanor in throwing a deputy constable off his yacht, Aloha, at San Pedro, a year ago, and sailing away to Mexico, the justice changed to a simple misdemeanor the charge and set July 31 for trial before a jury. The exact had been attached for an alleged debt at the time of the assault.

TESTIMONY CLOSES. The testimony in the contested divorce action brought by Elizabeth Gertrude Jackson against Walter H. Jackson, the builder and contractor, closed in Judge James's court yesterday. It is believed that a decision will be rendered at an early date.

DOUBLE OF SPEEDERS.

Two Men of Same Name Fined in Same Court on Same Day for Same Offense.

For a few seconds yesterday afternoon Police Justice Rose wondered if his mind and sight had been suddenly affected by the heat. In the morning he had called the name of R. L. Anthony to answer to the charge of automobile speeding. A young man arose, pleaded guilty, cited extenuating circumstances, and was given a suspended sentence. When the magistrate resumed his bench at the afternoon session the first complaint which was laid before him was one against R. L. Anthony for violating the automobile speed laws.

Mechanically the justice called the name of the defendant, and then suddenly remembered that he had uttered the name earlier in the day. Glancing at a young man who stood in the prisoner's dock, Justice Rose exclaimed:

"Are you R. L. Anthony? Yes? Were you before me this morning on the same charge? No? That's strange. Oh, two of you by the same name have been arrested. Are you guilty or not guilty? Guilty? Fifteen dollars or fifteen days."

Justice Changes Charge.

Police Justice Frederickson yesterday decided that the offense alleged to have been committed by Harry M. Williams by taking $255 from the safe in the office of T. Wiesendanger was grand larceny, and not embezzlement, and ordered a new complaint filed. Williams was held to answer to the Superoir Court on the new charge. Bail was fixed at $1000.

Continued to Next Wednesday.

The cases of the officials of the Los Angeles Gas and Electric Company, against whom complaints have been issued on the charge of rebating and violating the ordinance governing rates, were continued by Police Judge Rose yesterday until July 7. The defendants were ordered to appear in court at that time.

NERO FAST ON ROCKS.

NEWPORT, July 1.—The naval collier Nero, bound to Boston, early today grounded on the end of Brenton's Reef at the west side of the passage during a heavy fog. The plight of the collier was observed when the fog lifted, and Capt. Kenion of the life-saving station at Price's Neck at once mustered a crew to go to the aid of the craft. The Nero was securely impaled on the rocks and her hull was evidently badly damaged. She carried a civilian crew of about thirty men, and is commanded by Capt. Kennedy, also a civilian.

AMERICAN SAVINGS BANK

Statement of Condition, June 30, 1909.

Officers and Directors:
A. J. WATERS, Vice-Pres. Citizens National Bank.
T. W. PHELPS, Ex-Vice-Pres. American National Bank.
RUSS AVERY, Avery & French, Attorneys.
WM. R. HERVEY, President.
J. W. PHELPS, Cashier.
A. M. GIBBS, Asst. Cashier.
BOYLE WORKMAN, Vice-President.
DR. C. B. JONES, Director Title Insurance and Trust Co.
W. F. BOTSFORD, Ex-Pres. American National Bank.
HON. W. H. WORKMAN, Ex-Mayor of the City of Los Angeles.

RESOURCES:

Bills Receivable	$1,452,216.39
U. S. and other Bonds	199,800.11
Furniture and Fixtures	1,500.00
Cash and due from banks	423,333.78
	$2,076,850.28

LIABILITIES:

Capital	$ 240,000.00
Surplus and Undivided Profits	63,907.94
Due Depositors	1,772,942.29
	$2,076,850.23

88 1-8 per cent increase in deposits since January 1st, 1909. Start an account now and receive full benefit of the next six months' interest.

NOTE—That we have $1 of stock holders' money as security for every $6 of depositors' money, which is a stronger guarantee than most savings banks in this section can offer.

N. E. Cor. Third and Spring Sts. BRANCHES: S. W. Cor. Second and Broadway. Boyle Heights, 2002 East First Street.

SMART DRESSERS

and keen judges of the good and the beautiful in men's attire will appreciate the

25% Reduced Price Sale

of the Scott System fine clothing, now going on—especially so when you consider that Scott Bros. offer this reduction twice a year only.

Make your selection now, while the assortment is large. Prices $11.25 to $30.

Scott Bros

425-427 SOUTH SPRING STREET

25% Off

FULL DRESS AND TUXEDO SUITS
BLUE AND BLACK SUITS
AUTO DUSTERS
OVERCOATS
OFFICE COATS
FLANNEL AND WHITE SERGE TROUSERS, FANCY VESTS

$15.00 Suits	$11.25
$20.00 Suits	15.00
$25.00 Suits	18.75
$30.00 Suits	22.50
$35.00 Suits	26.25

The Equitable Savings Bank

Capital and Surplus $280,000
Resources Over $2,000,000

The Only Strictly Savings Bank in Los Angeles

—Don't you think it is a good idea to keep your Savings Account with a bank which protects you from any loss of interest or delay in getting the principle if you should need the same suddenly?

—Don't you think there must be some good reason for this Bank growing faster proportionately than any Savings Bank in this city?

—Don't you think it's the superior service?

—Our officers will be glad to talk it over with you.

OFFICERS AND DIRECTORS:

W. J. Washburn, President. W. H. Booth, Vice-President.
P. F. Johnson, Cashier. R. T. Jones, Assistant Cashier.
J. O. Koepfli. Joseph Scott.
James Slauson. M. H. Newmark.
G. E. Bittinger F. Q. Story.
Hon. Frank P. Flint.

First and Spring Streets

When Buying
DIAMONDS

—Don't trust your own judgment unless you are an expert.

—Don't trust the judgment of a dealer unless his business reputation is the very highest.

—I have been selling diamonds in this city for seventeen years.

—I have yet to hear of an instance where a customer has been dissatisfied.

—Let you and I talk diamonds today. I can save you money.

Morro
Jeweler and Silversmith
400 Broadway, Corner Fourth

Rock Island-Frisco Lines

REDUCED RATES EAST

¶ Reduced rate round-trip tickets to various Eastern points.

¶ If contemplating a trip, perhaps the dates of sale will just suit you.

¶ Visit the Alaska-Yukon-Pacific Exposition for slight additional expense.

¶ Let me tell you about our very comprehensive service, anyway—then you'll be prepared for a "hurry-up" trip in case of need.

¶ A postal stating where you wish to go and when—if you have decided—will bring full particulars.

J. L. STANTON,
District Passenger Agent.
865 South Spring Street, Los Angeles.

FOR SALE—A BARGAIN IN A LOT ON VA[illegible]

BANK

0, 1909.

RCES:

.....$1,452,216.89
.... 199,800.11
... 1,500.00
nks.. 428,833.78

$2,076,850.28

TTIES:

.....$ 240,000.00
ivided
..... 68,907.94
..... 1,772,942.29

$2,076,850.28

. Start an account

ity for every $6 of
ings banks in this

BRANCHES:
or. Second and Broadway.
gton, 2002 East First Street.

SERS
e beautiful in men's

ice Sale
now going on—es-
cott Bros. offer this
le the assortment

Bros
TREET

DO SUITS

E SERGE
TS
....$11.25
.... 15.00
.... 18.75
.... 22.50
.... 26.25

$280,000
,000,000
vings Bank
s to keep your Savings
ts you from any loss of
ciple if you should need
some good reason for
ately than any Savings
service?
t over with you.
TORS:
n, Vice-President.
, Assistant Cashier.
t.
nager
r.
Streets

sco Lines

ES
EAST
s Eastern points.
es of sale will just
for slight addition-
ensive service, any-
p" trip in case of
and when—if you
ngeles.

THE OIL INDUSTRY.

DOHENY HAS NOT DECIDED.

American Petroleum Has Made no Combination.

Noncommittal Attitude as Toward Agency.

Material for Mexican Pipe and Gas Plant.

After an extended visit to New York where he spent approximately $1,100,000 for material to lay the pipe line from the Ebano fields and construct a gas plant in the City of Mexico, E. L. Doheny, president and general manager of the American and Mexican Petroleum Companies, has returned to Los Angeles.

Mr. Doheny emphatically denied the rumors afloat that there is to be a consolidation of the American Petroleum and the Associated, and that he is to succeed W. S. Porter as general manager of the Associated. Mr. Porter told him in New York he would be back in September.

Mr. Doheny declared the American Petroleum has a contract to sell approximately 8,000,000 barrels to the Associated, delivery during five years from October, 1908, at 63 cents a barrel.

It made its first contract with the Associated in May, 1908, for a maximum of 60,000 per month at 60½ cents per barrel for the first year and 63 for the second. It made at that time a tentative agreement to sell a larger quantity. The present contract calling for 3,000,000 followed.

After making this last contract the American Petroleum joined the Coalinga agency with all of its remaining production in excess of the amount called for by the contracts with the Associated. This is approximately 70 per cent. of the Coalinga production, amounting to 150,000 barrels monthly. The agency contract terminates a year from December 1, next.

None of the Sherman production, amounting to 8000 or 9000 barrels daily, goes to the Independents.

INDEPENDENT PIPE LINE.

Asked if his company was affected by the "Union-Independent combination and pipe line programme," Mr. Doheny replied: "Every well conducted cooperative effort in any business must benefit everybody engaged in that line, and I hope for the greatest success to the combination. Whether any of my interests shall become associated with it in the construction of the pipe line or not, I shall always give it the benefit of whatever favorable influence I can."

Mr. Doheny refused to commit himself as to the probability of his company joining in the pipe line, saying this has not been determined. The Times stated some time ago that the last Associated contract was not yet ratified by the American Petroleum and was awaiting Mr. Doheny's return. Some have assumed the contrary.

The American Petroleum has ten strings of tools running in Coalinga and ten producing wells, approximating 215,000 barrels a month.

At Sherman it has seven producing wells with monthly production about 65,000.

It recently brought in No. 1 on 19-20-15 at Coalinga at 1860 feet. The oil is 17 gravity, with 173 feet of sand and the well pumps 600 barrels daily.

Mr. Doheny denied his trip to New York was to finance the Mexican Pipe Line gas plant. This was done when he and other officials were in Mexico last spring. "My visit to New York," he said, "was in connection with these companies, however.

"General Manager Herbert G. Wylie came from Mexico to Chicago to meet Dr. Norman Bridge and myself. He went from there to New York to meet C. A. Canfield, W. Barry Brown of Pittsburgh, and other stockholders in our Mexican companies, including E. P. Ripley, C. J. Canfield, W. E. Hodges and others of Chicago. We made a contract for 105 miles of eight-inch high pressure pipe, boilers, pumps, tanks, steamers and barges for transportation, etc., a total expenditure of approximately $1,100,000. The first fifteen miles of pipe will arrive in Tampico in July; thirty miles each during October, November and December. It is expected that the line will be completed practically as fast as the pipe is delivered. This order covers about two-thirds of the mileage of the Coast division of our pipe-line system. The interior division we have not yet contracted for. The entire system will be approximately 350 miles. We expect to put oil through the first ten miles of the pipe line within ninety days. That oil will be taken from the pipe line on the banks of a river and thence to Tampico in steel barges, built in Glasgow, Scotland, which have been in Tampico six months, awaiting the development of the particular district where the pipe line is being laid."

The recent development of about 1000 barrels of production daily, in two or three shallow wells was the immediate cause of the rush order for the first fifteen miles of pipe.

Contracts aggregating $480,000 have been let in the East for the different parts of the Mexican National Gas Company's plant. These embrace twenty miles of cast iron pipe for the large mains and twelve miles of soft iron pipe and fittings, holders, oil and water tanks, steel buildings, generators, purifiers, meters and gas appliances.

Work on the foundations for the holders and heavy parts of the gas factory are under way in the City of Mexico. This is being done by the Mexican Asphalt Paving and Construction Co., of which Mr. Doheny is president, and which will lay the mains as soon as the pipe arrives. Six cars were shipped a week ago.

The money has been provided, all contracts let, material is on the way, with work actually started in Mexico City. The company expects to be delivering gas to consumers before the year is ended.

The Mexican Petroleum has brought in several wells this year, the largest January 2, flowing 8000 barrels daily. One of 1200 barrels in February and six since flowing 125, 100, 170, 250, 230 and 500 barrels per day.

The Huasteca Petroleum Company has four wells which flow from a depth of seventy feet at the rate of 150 barrels daily. One at 700 feet flows 600 barrels daily.

At Ebano there are fifteen producing and ten drilling wells, and have never drilled an absolutely dry hole in the field. A great many holes have not been flowing wells and have not been put to producing. Only one well pumped in the history of Ebano and that yields from 250 to 300 barrels daily.

Mr. Doheny states the Pearsons have gone largely into the business of developing and refining of oil on the Isthmus of Tehuantepec and expect to be able to supply the demand for refined oil in Mexico, but whether they will succeed in this depends on circumstances.

A Small, Pleasant Medicine.
Liver Beans never sicken, try them.

LAST HONORS FOR HAMILL.

Funeral of Former Harvard Professor Attended by Local Members of Honor Fraternities.

The funeral of Edward W. Hamill, the former Harvard professor, was conducted by Rev. Charles Edward Locke at the chapel of the Overholtzer-Mills Company yesterday afternoon. The father of the deceased, James M. Hamill of Belleville, Ill., his mother and one brother have been here for some time. More distant relatives reside in this city.

Prof. Hamill was a member of two honor fraternities, and several local members of the organizations attended the funeral. The Technology Club of Los Angeles sent a floral piece.

In his college course and while pursuing post-graduate work Prof. Hamill won many honors in scholarship and had many offers of professorships in the leading educational institutions. His writings on educational topics were accepted by the leading magazines. An unusually successful career was predicted for him by his friends, based upon his accomplishments at the age of 30, which he recently attained.

MINES AND MINING.

LARGE COPPER VEIN OPENED.

LOCAL COMPANY GETS GOOD ORE IN ARIZONA.

First Unit of New Plant Will Be Completed in Sixty Days—Claims in Paradise District Are Bonded for Big Sum—Strike Is Reported from Cow Camp, Nev.

The Copper Creek Mines Company, a local corporation, operating in Pinal and Graham counties, Ariz., has just made a good copper strike on the American Eagle claim, uncovering on the 200-foot level a body of sulphide that runs 20.20 per cent. copper. The ledge on the surface is forty-seven and at the 200-foot level fifty-one feet wide.

In addition to the copper values, the ore averages 17.34 per cent. iron, and carries some gold and silver.

The shaft is down 300 feet, and will go to the 500-foot point. A drift will be started this week from the 300-foot level to tap the ore body.

Several streaks are practically pure, running above 70 per cent.

The company owns 103 claims, embracing 2040 acres of mineral ground, and including 500 acres of coal land, estimated to contain over 1,000,000 tons of commercial coal. There are lime deposits and a large available water supply.

It has just completed the installation of a power plant and a large amount of electrical machinery, hoisting plant, and the like, and is building a mill to treat 250 tons daily. The building is up, and machinery and material for the first unit of 100 tons on the ground. The other unit will follow until the full 250 tons capacity is utilized. Sixty days should see the first unit in operation.

A part of its electric power is leased to the Calumet and Arizona, which purchased the adjoining property for $105,000, and is developing.

Ninety men are at work. Some 8000 tons of ore are on the dump, and 250,000 tons blocked ready for stoping. A tunnel is being driven from the millsite to cut under the ore body. This will be 1050 feet long, and is nearly half completed. It will be finished by the time the mill is ready.

The camp has been enlarged to hold 200 people; the population numbers 165.

Future plans call for the building of a dam and three or four miles of flume to improve present water power and supply, at the lowest estimate, 500 to 700 horse power.

Work is confined to blocking out ore. An upraise is to be run from the 200-foot level to an old winze, above which is all in good ore, and will materially add to the supply.

Officials are: Frank J. Sibley, president and general manager; C. H. Robinson and C. H. Gilhosen, vice-presidents, and R. Ray Sibly, superintendent; these, with John D. Wright, F. A. Sibley and J. N. O. Nelson, compose the board.

Big Paradise Deal.

One of the largest deals pulled off in the Paradise district for some time was the recent sale of the holdings of W. P. Wright and F. G. Bernoudy, in the Bernoudy company, to B. Q. Musgroves and associates, for $60,000.

The deal involves the bond and lease of eight claims, the personal property of Wright and Bernoudy, and the mining stock above mentioned.

It means a change in the management of the Bernoudy Mining and Milling Company, and a new corporation will probably be formed. Shareholders in the old can exchange stock for that of the new company if desired.

Under the terms of the bond work was started on the properties yesterday.

It is said other deals are pending, and Turkey Creek properties may be consolidated with the Bernoudy, and worked under one management.

All the claims are situated in the foothills of the Chiricahua Mountains, a mile east of Paradise.

Still They Come.

Another strike—a brand new one—is reported, this time from Cow Camp, twelve miles from Silver Peak.

According to the story brought in by a Goldfield mining man yesterday, the find was made last week on the Spring Hill property. The ledge being 200 feet wide on the surface, picked samples running $1000, with a fair average of high-grade gold.

The ground has been optioned to Goldfield parties for sixty days.

For 200 feet across the surface pannings were obtained going from $15 to $80. Seams are plastered with free gold and silver leaf, the ore is a gold quartz and porphyry formation.

The find was a surface one, the deepest hole being down not to exceed ten feet.

Better Showing.

The strike made a few days ago on the Golden Daisy lease at Diamondfield is growing in importance with development. The strike was made at the 300-foot level, about 800 feet from the main workings of the Daisy, and has sampled all the way from $60 to $350.

Values are steadily improving as the ledge is opened, and it looks as if another big producing vein has been cut.

The world's most successful medicine for bowel complaints is Chamberlain's Colic, Cholera and Diarrhoea Remedy. It has relieved more pain and suffering, and saved more lives than any other medicine in use. Invaluable for children and adults.—[Adv.

FRANK G. CARPENTER'S letter in The Times Magazine the coming Sunday will tell of the wonderful work done by Christian missionaries in Korea.

Take Along "High Life" Beer

It's a delight—fully cooling, healthful summer drink, pure malt and hops; Milwaukee's finest pale lager.
Dozen medium bottles....$1.40
Dozen large bottles....$2.25
Usual refund for bottles.
STORE CLOSED MONDAY

JEVNE'S

"Where prices are lowest for safe quality"

Tempting Delights for The Outing Lunch

A tasty, dainty, carefully planned lunch is half the enjoyment of any outing. And with the assistance of the Jevne service, it may be prepared with practically no work, no worry and at the minimum cost.

The suggestions here offered give but an inkling of the many lunch delights you will find at either Jevne Store.

CHOICEST COLD MEATS—Perfectly cooked by our own chefs in our own sanitary kitchen. Boiled ham, corned beef, mutton roll and veal loaf.....35c and 40c lb.
JEVNE'S ROAST CHICKEN—Select milk fed young chickens, delightfully roasted, with dressing.....$1.25
CHEESE—Every variety of imported and domestic, to suit every taste. We have just received a shipment of PINXTER CHEESE, imported direct from Holland. It is a finely flavored, soft Edam cheese, splendid for sandwiches. In air-tight tins.....45c
DELICACIES—From the immaculate Jevne bakeshop—a hundred and one suggestions in tempting pastries and dainties.
JEVNE'S HOME MADE BREAD FOR THE SANDWICHES.

TWO STORES COR. SIXTH & BROADWAY 208-10 SO. SPRING STREET
PHONES—HOME 10651, BROADWAY 4900

DEATH ENDS WEDDING TRIP.

German Pioneer Expires While Son and Bride Are in East on Their Honeymoon.

Nicholas Bartol, a pioneer of the German colony in Los Angeles, died Wednesday night at his home, No. 4301 South Main street. Mr. Bartol had been seriously sick only four days. His health had been failing, however, for several years, and a complication of diseases caused the demise. The funeral will be held this morning at

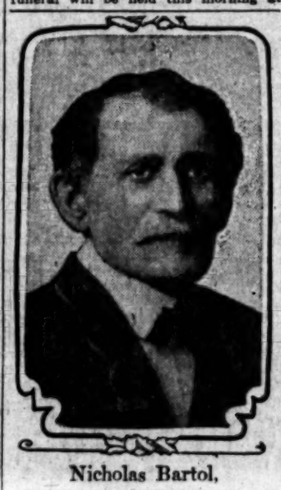

Nicholas Bartol,

a late leader in the local German colony, whose funeral will be held today.

Holy Cross Church, in the founding of which Mr. Bartol was partly instrumental. Rev. Mr. Fay will officiate at the services. The interment will be in Calvary Cemetery.

A native of Belgium, born in that country near Arlo in 1831, Martol came to the United States when still a boy. After a few years in the East, he settled in Holy Cross, Wis., and there married Miss Anna Friemann, who is left a widow. Coming to Los Angeles in 1884, Bartol engaged in the insurance and real estate business, retiring about five years ago. As one of the early German settlers in Southern California, Mr. Bartol identified himself with the organization of some of the first German societies, out of which the present Turn-Verein Germania was evolved.

He was also a leader in the movement to establish a German Catholic parish in the city, and was one of the original members of St. Joseph's. In that parish he assisted in founding the principal society, still in existence. At the time of his death, Bartol was considered a man of means. He leaves six children.

August Bartol, the only son, was married two weeks ago, and with his bride went to Chicago. They are expected to arrive this morning in time to attend the funeral.

FINES ARCHBISHOP.

AUCH (France) July 1.—The correctional court of Auch today fined Archbishop Ricard $100 for making public a pastoral letter in which he denounced secular education as anti-Christian and anti-patriotic. Six priests of the diocese were fined $10 each for complicity. The ecclesiasts refused to pay and the court ruled that if they did not comply with its orders they would be imprisoned for the minimum period provided by law.

BEARDS HIM.

TELLS OF TALK WITH HARRIMAN.

ATTORNEY TESTIFIES IN SUIT BY SOUTHERN PACIFIC.

California Development Company Stockholders Intervene in Fight to Save Their Interests—Assertion Is Made That Notes for Million and Half Dollars Are Worthless.

The intervenors in the suit by the Southern Pacific to recover $1,500,000 from the California Development Company for work done in the Imperial Valley, are making a hard fight before Judge Houser in the Superior Court to save their stock holdings.

One of the sensational bits of testimony was given this week by Edwin A. Meserve, attorney at one time for the California Development Company, and still one of its directors. He told of a trip East to confer with E. H. Harriman in regard to the relations between the Southern Pacific and the development company.

Meserve testified that Harriman asked him who he represented, and he answered, "the California Development Company."

"Well, ain't I the California Development Company?" asked Harriman.

"You are not," was Meserve's answer.

According to his testimony, Meserve explained to the railroad king about the contract which he drew up and under which the Southern Pacific became interested in the Imperial Valley country. By this contract the Southern Pacific is limited in its action against the company. Harriman changed the conversation and paid a high eulogy to Epes Randolph.

Meserve testified that while he was counsel for the California Development Company he was also a director, but that he and the other directors representing the stockholders of the company were forced to present their resignations to William J. Doran, representing the Southern Pacific, before they were appointed.

On this ground Meserve holds that the notes for the million and a half given the Southern Pacific by order of this board of directors are worthless.

W. J. Doran was on the stand most of yesterday, and was examined as to his authority for most of the acts of the directorate as well as his own, also regarding the annual election of the board at Jersey City recently.

It developed that these acts were generally directed by W. F. Herrin from San Francisco.

E. C. Ives, former State Senator, and Southern Pacific Attorney in Arizona, is representing the California Development Company in this suit. He is in favor of the company confessing judgment, it is understood.

But the intervenors, who are the majority stockholders of the company, refuse to permit this, and are fighting the case.

Their contention is that the Southern Pacific should only recover what it actually spent in behalf of the California Development Company and not what its directorate signed notes for.

The board of directors of the company is composed of seven men. Four of them are Southern Pacific representatives, each holding one share of stock. They are W. J. Doran, Epes Randolph, R. H. Ingram and Assistant General Manager Corey. Edwin A. Meserve and the other directors are bound hand and foot by their resignations on file.

GRAY Hair Restored to its natural color by Alfredum's Egyptian Henna. A harmless dye—convenient, quick, sure. All druggists.

4 Years Old 4 Years Old 4

Next Monday July 5th

Venice Will Celebrate Its Fourth Birthday

"The Safest Beach" and "The Greatest Resort"
The Nearest Beach to Los Angeles

GO TO

VENICE

Sunday and Monday, July 4 and 5

Day Fireworks Sunday Afternoon and Grand Display Monday Night at Eight o'Clock

Venice Will Celebrate its 4th Birthday MONDAY

FOLLOW THE CROWDS TO VENICE

Grand Celebration all day July 5th

PLENTY OF CARS—A SHORT RIDE

IMPERIALES CIGARETTES

Wherever men get together you'll find them smoking Imperiales Cigarettes. College men—club men—men of wealth and position—all show their preference for the one cigarette that most appeals to them, regardless of price.

Imperiales have a full, rich tobacco flavor that is delicate yet satisfying—a quality all their own.

Rolled in the thinnest mais paper—crimped, not pasted; with individual mouthpieces that cool the smoke.

10 for 10c
Sold Everywhere

THE JOHN BOLLMAN CO.
Manufacturers, San Francisco

Surely You Are Not Depriving Your Home of a

PIANO

It is necessary in the development of refinement and culture. There's more than we realize in the quotation, "Music hath charms," etc. Every home in the great Southwest is going to have a piano sooner or later. Some are going to buy blindly—don't allow yourself to come under that class. Buy your piano as you do your clothes—with due regard for looks, but an unmistakable demand for quality. After you have canvassed the field you will find the House of Fitzgerald to be the safest place to trade. Our pianos are the best than can be produced. They are sold on an absolute plain-figure basis—that's the only fair way to sell pianos. Our prices represent a saving in every instance.

Fitzgerald Music Co.
523 Broadway

COOK WITH GAS
Means Low Fuel Bills

"Walk-Over"
Shoes $3.50, $4, $5
J. F. Hughes, Prop.
111 S. Spring and Cor. 4th & Spring

Special Suits $17.50
NATIONAL TAILORS
504 South Broadway
FROM ATLANTIC TO PACIFIC

Home Decorators
Pease Bros.
640-646 SOUTH HILL ST.

Men's Spring Suits
$15, $20, $25—Why Pay More?
Lowman & Co
129-131-133 S. SPRING ST

Toys
Beeman & Hendee
447 South Broadway

The Times-Mirror Company

H. G. OTIS....President and General Manager.
HARRY CHANDLER.....Vice-Pres., Assistant Gen. Manager.
MARIAN OTIS-CHANDLER.....Secretary.
ALBERT McFARLAND....Treasurer.
PUBLISHERS OF

Los Angeles Daily Times

Pronounced Loce-AMNG hayl-dis.

Vol. 56, No. 29. Founded Dec. 4, 1881.
Daily, Weekly, Sunday and Weekly Magazine. Twenty-seventh Year.

EVERY MORNING IN THE YEAR.

THE NEWS—Our Associated Press service covers the globe, transmitting over 35,000 words daily, not including specials.
TERMS—Daily, Sunday, and Magazine, 75 cents a month, or $8.00 a year; Daily, without Sunday, $7.20 a year; Sunday, $1.50; Magazine, $3.50; Weekly, $1.50.
TELEPHONES—Counting-room, Subscription Department, Editorial Rooms, City Editor and Local News Room: Sunset, Main 8200; Home, ask for THE TIMES.
AGENTS—Eastern Agents, Williams & Lawrence, Brunswick Building, 5th Ave. and 26th St., New York; 1334 Marquette Building, Chicago; Washington Bureau, 46 Post Building. (THE TIMES on file) San Francisco office, Room 1208 Call Building, J. L. Brown, Representative.
SWORN CIRCULATION—Daily net average for 1898, 12,501; for 1899, 19,259; for 1900, 20,171; for 1901, 25,721; for 1902, 31,778; for 1903, 29,448; for 1904, 30,830; for 1905, 36,849; for 1906, 37,702; for 1907, 43,150; for 1908, 48,501 copies; for 1907, 52,311 copies; Sunday average for 1907, 39,157 copies; for 1908, 53,500 copies.
THE TIMES has a far larger bona-fide circulation than any local rival. The industrious, substantial, liberty-loving classes are its steady patrons. The greatest volume of business advertising, the finest display, the best classifications, the largest results to advertisers. Proofs cheerfully furnished.

Offices: Times Building, First and Broadway.
Branch, 531 South Spring Street.

Entered at the City Postoffice as mail matter of the second class.

Part II: Editorial and Business—City and Country

Editorial Pen Points

All plays in Boston are now censored. In other cities they are not even censured.

The vegetarians have now taken to eating cactus. They first remove the stickers, of course.

A Pittsburgh editor says there is danger in fiction. There is also danger in truth, sometimes.

No girl should make a resolution that she will never marry. She may some time be starved into it.

The public is so used to noise that it doesn't seem that a noisy Fourth of July can make much difference.

Perhaps Senator Aldrich took such a shine to Senator Flint for the reason that Flint isn't much of a talker.

A dispatch says that "another" plot to assassinate the Czar has been discovered. Isn't it the same old one?

The United States government has just allowed a claim for ice used in the Civil War. Why this unseemly haste?

In old times a man used to pick out a wife by the way she hung clothes on a line. But, alas, "them times has went."

Doubtless Clyde Fitch hopes to receive sufficient royalties from his new play, "The City," to enable him to remain in the country.

Don't kick about that hot desert wind. Open your lungs to it and drink it in with deep, full draughts. It will kill the bugs.

Adbul Hamid has become a farmer, which indicates that he means to make up for the money the Young Turks took away from him.

It is the duty of every man in Los Angeles to see that the State from which he came will have the handsomest float in the parade.

A new book entitled "Out of the Way Places" has been published. We suppose it is a history of Philadelphia or something like that.

Messina has been shaken again. They say lightning never strikes twice in the same place, but the rule does not seem to apply to quakes.

It may be said, in passing, that nobody is worrying that Chief Dishman will not handle successfully his first big job, a couple of weeks hence.

The latest New York society fad is to dance for charity. This is at least a slight improvement on the custom of giving three cheers for the poor.

We trust that the constant increase in the price of food will prove a blessing in disguise by driving people to the farms where they can raise their own food.

Mr. Harriman is a versatile person. Simultaneously with the report that he is putting on fat in Europe comes the report that he is buying up oil lands in Mexico.

The general feeling that there is always something about to happen may be explained to some extent by the fact that there are 20,000 women lawyers in this country.

Scientists have discovered that sunfish are mosquito destroyers. Anybody having any extra sunfish on hand will therefore confer a favor by shipping them to New Jersey.

The Kansas prohibition law is so strict that a druggist dare not use alcohol in a prescription. In other words, you can wink your eye out in Kansas and it won't do you any good.

The Rhode Island Supreme Court has ruled that there is no such thing as a right to privacy. Thus do we see that the world has become a prey to the curse of the apartment-house idea.

Prof. Starr's statement that women gain their ends by deception and treachery has gone almost unchallenged on the part of women's clubs. Must it be said also that women are cowards?

Lawyers declare that it would cost the government more money in lawsuits to collect a tax on corporations than the tax would amount to. Well, lawyers must live, as well as other folk.

On the other hand, if Greek be dropped from the course of study in our colleges it may prove embarrassing to collegians who desire to approach the average bootblack in his native tongue.

Europe is amazed at the facility, not to speak of the agility, with which this country has recovered from the late financial panic. Some day Europe will know this country better than it knows it now.

The log book of John Paul Jones has been found, but the discovery will be shorn of joy by the iconoclasts who will come forward to prove that Jones is a myth and consequently never could have kept a log.

It is a mistake to suppose that this is not good weather for young ducks. Some of the finest ducks in the world grow out on the Arizona desert, where it seldom rains and there isn't a pond within a hundred miles.

In order to economize, Mr. Taft suggests that only sixteen of our battleships be kept in commission, the others to lie in quiet harbors with a watchman or two aboard. Why not? We have no need to keep up a war footing.

Everything in this world is the result of suggestion. Since the hot weather began to spread all over the country there has been a great revival of interest in the movements of gentlemen who are making efforts to discover the North Pole.

THE BURDENS OF LEGALITY.

One of the tendencies of these times which need careful consideration and judicious repression is the enacting of too many, too complicated and too cumbersome laws. The evil is pretty universally recognized. The trouble is, each man with a thought in the back of his head, which to him seems very important, naturally reaches the conclusion that his is the one measure which ought to pass Council, Legislature or Congress.

We have a case right before us. The banking laws in force in the State of California were chaotic and ineffective. It was generally acknowledged that a new act was desirable, if not absolutely necessary. With this view present, the ablest bankers in the State had introduced in the latest session of the State Legislature a new banking law, which, with certain modifications, was finally passed. The law goes into effect right now, and it is found, when practically applied, to be very difficult of operation. If a law so long and carefully considered, framed by experts in the banking business, is found to contain certain features difficult to work, what can we expect in the case of acts framed by people more or less cranky rather than practical?

Go back farther. There are the anti-trust laws which were passed at the insistent clamor of a large majority of the people of the United States. The notion was carefully disseminated throughout the country by persons of no experience, of shallow thought and of hostile spirit toward corporations, that we were on the verge of destruction through trusts, combines and all sorts of legalized piracy on the part of rich men. The first result of all this furore was the Sherman act, afterward modified by the Hepburn law and amended from time to time, the purpose of which was mainly to curb the alleged rapacity and unfairness of railroads which were conceived to be hostile to the public interests.

Now let us recall the fact that the late Stephen J. Field, then one of the Associate Justices of the Supreme Court of the United States, when the law was brought before that tribunal, issued a dissenting opinion, holding that the original act known as the Sherman law was unconstitutional. Justice Field stated that it was an infringement upon State rights, that it would effect hardship, not benefit, to the public, and that the first persons hit in its application would probably be those it was intended to protect. This was exactly what happened, for the law was found to be an exceedingly useful instrument in the hands of the Federal government in 1893 during the Debs industrial rebellion. The very act that was intended to protect the people and "cinch" the railroads, protected the railroads and restrained a large body of the people intent upon doing wrong to the vested rights of others as well as to the owners of railroads.

This law has been amended from time to time, and in its everyday operation under the Interstate Commerce Commission it hits the people a hundred times for the once it affects railroads or other large combinations. Now, this is not the fault of the courts. It is the direct natural application of the law. Let us take a couple of concrete, although suppositious, examples.

A shipper approaches a railroad agent in New York or Pennsylvania, let us assume. He makes arrangements to send a quantity of goods, large or small, to some point on the Pacific Coast. The eastern agent classifies the goods according to the classification ruling at the point where the goods originate, and files a bill of lading which the shipper signs on the basis of that eastern classification. In due time the goods arrive in California. The classification on western railroads is entirely different from that in the East. The railroad clerk made a mistake. He received the goods on eastern classifications and charged freight rates on western classification. When the goods arrive here, consigned to the shipper himself, and he goes to the railroad office to procure them, he finds he has to pay perhaps as much freight on this end as he paid on the other, where he supposed he was paying all due. The discrepancy arises from the error made by the eastern clerk.

Now, before the anti-trust laws were in operation that shipper-consignee could in every instance have gone to the Pacific Coast office and explained the situation, adjusted the difficulty and had his goods delivered to him without the payment of another dime. Under the operation of the Hepburn bill that is impossible. If the railroad arranged that difficulty, as it would have done prior to the existence of these laws, the railroad officials, the clerk who had a hand in the adjustment, and the shipper himself, would all, under the ruling of the Interstate Commerce Commission, be guilty of a felony and subject to imprisonment. Our case is suppositious, but it is based upon transactions that arise almost daily.

Let us assume another case. A railroad clerk in Oregon is approached by a shipper who desires to send goods to Los Angeles or San Diego. If he will sign what is called a release blank, by which in case of loss or damage the railroad will be called upon to pay not more than $5 per hundredweight on the goods, they go under one freight classification at one freight rate. Now, our supposed case is that the railroad clerk in Oregon explains all this to the shipper, who accepts the situation and agrees to the terms. The goods are shipped; the low freight rate is paid; but the clerk, in a moment of forgetfulness, fails to have the shipper sign the release blank. The goods get here with no such conditions attached to them and take a higher freight rate. But for the anti-trust laws the railroad would take that matter up, send a wire to the agent in the northern State, and upon the confirmation of the statements made by the consignee in Los Angeles or San Diego his goods would be delivered to him without paying any further freight. Now, under the laws as they stand and the rulings of the Interstate Commerce Commission, a similar condition arises as in the case assumed above. If a railroad should adjust this difficulty to the satisfaction of the shipper-consignee the company, its clerks and the shipper-consignee would all be guilty of a felony and liable to go to jail.

Cases quite similar come up constantly in regard to passenger tickets. Individuals go to the railroad offices almost every day to make adjustments which would be carried out without any trouble prior to the existence of these complicated anti-trust laws. Under these laws and the ruling of the Interstate Commerce Commission it is incumbent upon the company, its agents and the traveler to stand absolutely pat. Any concession offered by the railroad company and accepted by the traveler is an infringement of the anti-trust laws, is regarded as the giving and accepting of a rebate—and to jail with both sides in the affair.

We have pointed out time and again that laws of this kind are new in their origin and in their application; that they would be very likely to injure the public a hundred times to the corporations' once; that they need continual tinkering before they will ever be brought into easily workable shape. With this conviction in mind we have repeatedly demanded the most careful consideration on the part of courts trying cases under these laws so difficult of application. In every instance our interest has been that of the general public, not holding a brief for any corporation, trust or combine.

From now until October, according to a scientist, the best hours of the day will be between dawn and 7 o'clock a.m. We are glad to hear it. It may help to make the evening papers a little brighter.

Kansas will have 70,000,000 bushels of wheat this year, which she will be able to sell at $1 per bushel. Under these circumstances we can't see that there is anything the matter with Kansas.

THE GRABBER GRABBED.

THE FRIES INCIDENT.

Too great a hubbub has been made over the order of the War Department transferring Capt. Amos A. Fries, Engineer Corps, U.S.A., from the harbor work here to another station where he was needed. The change was made in pursuance of the usual routine of the United States army, and Capt. Fries himself has accepted it in good faith as a true-blue army officer.

It was not to be expected that an order of the War Department could be reversed by the petitions of citizens. It was rather a ridiculous assumption that such a thing could be done. Look! The general in command orders a colonel to lead his force against the enemy. Along comes a remonstrance from a board of trade, asking that the battle be hung up. Preposterous!

Capt. Fries has rendered most valuable service to the cause of harbor protection and consolidation. He has been vigilant and stalwart in watching and combating the moves of the enemy. His work has been great. The Times fully acknowledges his ability, his public spirit and his courtesy. It is notorious, however, that Capt. Fries made a mistake, from an army standpoint, in lining up in local politics and giving expression to his views on local political questions in public addresses.

Now a scheme has been launched to embroil Capt. Fries in a bitter political controversy by exploiting him as a political martyr and booming him for a municipal office to be created for him at a salary placed by some of the political boomers at the figures of $10,000 a year.

Friends of Capt. Fries would be very unfriendly to him in projecting him into such a fight—for it certainly would be a fight. And suppose he should get such an office, what security would he have against the results of a political overturn? Would it not be much better for the captain to honorably round out his career as an officer of the United States army? Indeed, we think we can safely assume that it is the preference of Capt. Fries himself to follow the latter course.

The Times warns certain gentlemen prominently connected with the consolidation movement that they are imperiling the success of the cause by this doing politics with the name of Capt. Fries. The fewer antagonisms these gentlemen arouse at the present time, the better.

FIFTY YEARS IN SOCIOLOGY.

A Blue Book has recently been published in England entitled "Public Health and Social Conditions." We are always prepared for startling revelations of progress when conditions in America or any other new country are under consideration. But we are not so ready for a shock when the study involves conditions in an age-old nation like Great Britain.

Going back to the middle of last year, the terminal date touched by this book, it seems that the population of the United Kingdom was 44,500,000—or a gain of about 3,000,000 since 1901, at which date there had been an increase for the previous fifty years of a little over 14,000,000, or close to 51½ per cent. It certainly is a surprise that in an old and settled country like the United Kingdom there should have taken place so large an increase of population in the second half of the past century. This fact is more startling when we realize that in the case of Ireland there was in these years a decrease in population amounting to over 4,000,000.

In the middle of the past century the population of England and Wales, as shown by this Blue Book, was almost equally divided between urban and rural. At the opening of the present century 77 per cent. of the population of these two portions of the United Kingdom was urban.

As to mortality, in the rural districts it is 23 per cent. lower than in the urban. The death rate among infants under a year old shows a striking decline in the last ten years. The proportion of young persons at work in gainful occupations shows a decrease that is exceedingly encouraging. Agricultural laborers, male and female, show a very great diminution in the half-century. It is natural under such conditions to find that agricultural wages are 56 per cent. higher in 1907 than in 1850. In the middle of the century the average weekly wages were 9s. 3½d., and in 1907, 14s. 6d. As to general wages, there is an apparent increase during the half of the century of over 80 per cent. In the last forty years wages generally have risen by about 40 per cent. Now, it is generally stated by sociologists ignorant of their theme that the cost of living has increased faster than the increase in wages. It seems that taking two periods, 1850-60 and 1897-1907, prices of commodities were on a level 24 per cent. lower in the latter period than in the former.

There are a great many interesting facts shown in this recent Blue Book. The taxes imposed in England and Wales, known as "rates," in 1850 produced a revenue of nearly £10,000,000, or $50,000,000. In 1905-6 the amount of money so raised amounted to approximately £60,000,000, or six times more than a half-century ago. It is also shown that in about the same time local indebtedness went up from £93,000,000 to £483,000,000.

AS TO PRIMARIES.

There are two primaries among the requisites for the illuminating discussion of public questions—viz., intelligence and candor. The Evening Oxpress has neither.

There are two primaries among our election requirements at the present time—viz., a State primary law and a direct primary provision in the municipal charter.

The Times has fully, more fully than any other newspaper, explained in its columns the complicated provisions of both of these primary election statutes, State and local. It has consistently and unqualifiedly disapproved of both.

The State Supreme Court, to whom certain principles involved in both systems were submitted in a case arising from the State law, rendered a decision contrary to the often expressed convictions of The Times. This journal accepted this decision as disposing of these questions for the present—without, however, changing its views, which it maintained not only to the last, but later than the last!

Now comes the little Oxpress (which apparently does not know the difference between a constitutional principle and a police regulation) and accuses The Times of ignorance because The Times advised the Republicans of Los Angeles to regard the decision of the Supreme Court on the State law as legally sweeping away the objections of unfairness which had been urged against both the State and municipal primaries, and to go forward with plans for advisory nominating conventions.

The Times believes the State primary law is unfair to large bodies of citizens. It believes the municipal primary is unfair to large bodies of citizens. But the Supreme Court has passed upon the principles involved in each, has handed down a decision overthrowing contentions made against both, and The Times is frank to say that there is no use to rage against the legal pricks. Hands up!

There is nothing, however, to prevent the Republicans of Los Angeles from getting together and making advisory nominations to commend to the support of voters in the coming municipal primaries. This is the thing to do. It is the way to secure Republican unity and success, under the municipal direct primary, which there is no hope of upsetting in the courts at present.

As for the fad-crazed Oxpress, it not only failed to measure the full significance of the Supreme Court's decision, but on the same evening it published the decision it printed a scurrilous attack on a court which had just decided in favor of its own contentions—and which it had nastily hinted would and must decide just the other way, from corrupt political motives!

UNCLE WALT, WARBLER.

BY UNCLE WALT MASON OF EMPORIA.
Where Grows the Sunflower.

Every day we read the story of some vessel tempest-toss'd, which sends forth a wireless message and would otherwise be lost. It would join the ghostly squadrons in the realm beneath the wave were it not for modern science, which can rob the ocean grave. Vainly of such mighty marvels—all in vain the poet sings! They would need another Homer and a harp with cast-iron strings! We can only pause in wonder as we read these thrilling tales of the mystic spark that carries news of shipwreck through the gales. We can only take our lids off to the noble master mind, that achieved this latest triumph over fog and wave and wind. Yet to show appreciation we might buy some shares of stock in the Wireless Corporation; office, just around the block. With each share we'll get a picture of a Hero—maybe twins—and, in time, in every parlor there will hang a Johnnie Binns; there will be so many Binnses, coming from the rescued ships, that they'll form a secret order, with its passwords, signs and grips.

[Copyright, 1909, by George Matthew Adams.]

The San Diego Harbor.

As is generally understood, only about $260,000 is required to render San Diego harbor adequate for the commerce of the Pacific, and for the uses of the navy as well. Once the improvements which could be made with that sum, and which are favored by the Navy Department, were carried to completion, there would be no occasion to ask Congress for any further aid, except the small appropriations for the maintenance that are required from time to time by every harbor. It would seem that in the interest of economy, to say nothing of the meritorious claim of the only harbor of commerce south of San Francisco, Congress could have been induced to vote the necessary funds long ago. However, there is reason to believe that San Diego will not have to wait a great deal longer for favorable action.

The campaign of the National Rivers and Harbors Congress is almost certain to result in a more liberal policy. The plan of inducing Congress to appropriate $50,000,000 annually during the next ten years for improving waterways may not be carried out, but the efforts that are being made in its behalf can hardly fail to result in more generous appropriations. Besides, with the completion of the coaling station San Diego will have a powerful ally in the Navy Department. It is bound to make the harbor here fully adequate for all naval needs, which, of course, means adequate for commerce also. In the meanwhile, it only remains for people here to accept the small Congressional plum with as good grace as possible.—[San Diego Union.

HOROSCOPE.

Friday, July 2, 1909.
BY COZETTE.

Let neither whim or worry fret thy mind;
On the calm purpose shines a planet kind.

On this 183d day of the year Mercury is in the greatest heliocentric latitude south.

Saturn, in trine with the moon, is in benefic aspect and looks with deep favor on the earth, rising for stability and power.

The land and its products are especially under Saturn this day. Deal with farmers, land-owners, rural laborers, surveyors, horticulturists, builders, architects, mineral and metal workers, and with those who deal with horses and cattle.

Good advice should come this day from the aged.

The sign is good for advertising, printing, circularizing, canvassing, exploiting and all other means of seeking publicity.

Beware in this period against fire. Avoid the neighborhood of any hazardous or doubtful attempt.

The omen is good for traveling.

Those born or having their birthdates between now and July 22 are under Cancer, which endows its subjects with great tact and wonderful memories. They are usually kind-hearted, but more likely to be impulsive in their manifestations of this virtue than constant and steady. Many great diplomats have been born under this sign. Canny people will undertake many disagreeable enterprises for the public good, but often lose heart and drop the work if they deem themselves unappreciated.

Their governing planet is the moon. Green and white are the astral colors. The birthstones are onyx and catseye, and the flower is the lily.

Women and men with this birthdate must remember during the twelvemonth that the influence of the moon over their birth inclines them to variability of mood and temper, and should cultivate steadiness and purpose.

Children born today are under signs promising great capacity. They should be trained to constancy and self-government.

The Los Angeles Example.

[San Francisco Chronicle.]

It is evident enough that sooner or later Los Angeles will absorb the municipalities of Wilmington and San Pedro, and by its own enterprise as to what it can get out of the Federal government will have a harbor which for all commercial purposes will be as good as San Francisco Bay. Los Angeles has urban and interurban electric railroad facilities with which those of this city cannot compare. Nevertheless it is fearfully trampled on by its corporations [This is news, indeed.—Ed. Times], and as the city begins to grow big, it is facing the same problems of corruption in municipal government which are ever present in all American cities. And yet it grows. It will own its own harbor water front, which, we may be sure, will be well equipped with the best machinery for the prompt and economical transfer of freight between ship and car. The inhabitants of that city openly, vigorously and, perhaps we should say, shamelessly, declare that they propose to make of that once sleepy inland town the greatest commercial and manufacturing seaport on the western coast of the two Americas, and that San Francisco, with all its magnificent natural advantages, may go hang.

And, if we do not look out, those viciously energetic people will do what they say they will. They will do it because they pull together. Instead of wasting their energy in fighting each other they all get hold of the same rope and pull hard in the same way, shouting lustily as they pull. They concern themselves far less with how much money the "corporations" are making than with how much they are making themselves. It is impossible that any loyal citizen of California not to rejoice as he feel pride in the civic spirit, the civic unity, the civic energy and the civic progress of the people of Los Angeles. We commend their example to the inhabitants of San Francisco.

See our Elk Lapel Buttons

14-kt. Gold.
All Prices—
From $1.00 to $150.00 Each.

Montgomery Bros.,
Jewelers.
Broadway at Fourth Street.
Established 1881.

WETHERBY Shoe KAYSER
215-217 So. BROADWAY
Men's Shoes
AT
$4 & $5

WE HAVE splendid values in Men's Shoes at these prices—shoes that possess fitting qualities not ordinarily found in footwear of this class. This fact, together with our careful personal attention, insures perfect fit—Shoes ready for instant service. Our Men's Footwear has a certain style that gives it unusual character. Good service in it always—especially in this $4.00 and $5.00 line.

Don't Eat Dirt

Or inhale the finest dust. Get an IDEAL Cleaner and breathe only pure air.
324 Grosse Bldg.
'Phone F4915 for demonstration.

Business Property Investments

Under Unit Ownership

High-class Income Property available in any amount to the conservative Saver and Investor.

No Stock Liability nor Assessments

Full Income Earning.
Full Ground Value Increase Profit.
Each Property a separate Trust.
Management permanent and responsible.

The Trustee Company of Los Angeles
2nd Floor Broadway Central Bldg.
424 S. Broadway.

MUSIC AND THE STA

"The Blue Mouse," the lead[ing] bert attraction in the West t[his] and in fact the first first-class tion the Shuberts have sent Coast since their "open-doo nunciamento, will not play Lo les.

At least, this is the statemen by a principal member of the c to a close friend here, in a let ten from San Francisco. A to this informant, the compa go up to Portland, and then ba Just why the Shuberts shou such a to-do about their desir Los Angeles upon their map, ously work to secure a house, a carefully omit the town from t of their first big show this wa plain.

Rumor so persistent that have some basis of truth ave the great William Morris va circuit is trying to affect an e to Los Angeles, and will estat self here in the near future as to the Orpheum, which has a p monopoly in the advanced va field along the whole Pacific Co

It is said in some quarters, a nied in others, that the Willia ris circuit has practically co arrangements for the use of the cia theater, in San Francisco.

Fred Mase has been indulgi long in rippling water and white sand since his sojourn at Park, during the present Princ gagement at the Mason, and las a daily-deepened sunburn put h finally, and unable to stand up sorely blistered feet, he yielded place in the "Peggy from Pari duction.

Bert Phoenix, assistant stage ger, took Mace's part at 7:30 and gave a very creditable inte tion.

Eugene Nowland's benefit progr at the Majestic on Saturday will have as a feature another tion of "The Violin-maker of na," with Mr. Nowland him Filippo, and Miss Clara Willia Giannina.

A general concert programm precede this.

Kind Hearts--Good De

"How far that little candle throw beams!
So shines a good deed in a nau world."

The utter disregard a brave ma for his own safety when he see other man in danger of drowning well illustrated during a recent v of H.M.S. Britannia from Comar Portsmouth.

A shipwright named Tooner fell board, and as it was blowing hard there was a nasty choppy sea h unable to reach the life buoy whic been thrown to him. The lifeboa lowered, but had a long pull to ward, and could never have him in time to save him.

Fortunately the man was a sp swimmer and the signalman k good watch on him. After some the ship came round, the man h then been some twenty minutes water.

Commander E. A. Taylor was after 32 turret when the man wa some way ahead of the ship. He down from the turret and throug battery and reaching the fore dived off at once (only throwing his cap) and caught the man ju he was sinking from sheer ex tion.

An able seaman named Tucker dived in, but there is no doubt the commander saved the man's li he was actually under water and lag when reached.

Probation Officer Lewis of Cleve is endeavoring to secure the estab lishment in that city of a home-find bureau to provide for the needs homeless boys and the children o responsible parents. Through his efforts fifty-two boys were placed in co homes during last year, and there many more for whom the juv court attachés would like to make lar arrangements. The results been excellent.

If there are any young men eag engage in foreign missionary w they should communicate with headquarters of the American Ba Missionary Union, Boston. The u has two special funds for which officials cannot find immediate use ply because volunteers for the for field are not coming fast enough. The largest of the financial resou is an offer from M. C. Treat of W burton, Pa., to provide the outfits, age expenses and first year's sa for ten new men. Only half the n ber necessary have been secured date and the union is on the hunt young men to fill up the quota u the gift. The other fund is a re gift for three more missionaries.

Twenty years ago Miss Mollie L heart of Jacksonville, Ind., was gaged to be married to Elijah Fiel but the happy event was interru by the loss of the engagement r which had been given to her by Fi son. Circumstances pointed to her su as the thief, and so strong was evidence that her charge resulted in being sent to prison. After Fielden released from the penitentiary he Miss Leinheart never spoke to one other. Two weeks ago when he be of a spring near the Lienheart ho was being cleaned out, the ring found, where it probably had b dropped by Miss Lienheart when was a girl. When the ring was resto to her she at once sought Fielden, a did her share to make amends for past. Last week they were married, the bride says she shall freely g her sincere devotion to her husband the remainder of her life.

Maj.-Gen. Anson Mills of Washington, D.C., retired army officer, has p sented to the town of Thorntown, In a waterworks system which will c $35,000. The general will also present public drinking fountain, which will erected and dedicated some time between the middle of July and the of August. Gen. Mills was born a reared within two miles of Thornto and was appointed to West Point 1854.

The wife of Rev. George Bray Ponca, Neb., a few nights ago h tically saved their two children the occasion of their house being d stroyed by fire. Mrs. Bray and the two youngest sons were at home at t time, and she let the boys down from second-story window with a sheet, a then climbed down herself. So rap was the fire that it was impossible save anything but their own lives.

Miss Helen Frick, daughter of H. C. Frick, the steel magnate of Pitts burg, Pa., has leased a great farm a East Wenham, Mass., for the accom modation through the summer month of orphans from Boston and vicinity A thousand or more orphans will bene fit by her charity. She will herself personally supervise the work.

MUSIC AND THE STAGE.

"The Blue Mouse," the leading Shubert attraction in the West this year, and in fact the first first-class production the Shuberts have sent to the Coast since their "open-door" pronunciamento, will not play Los Angeles.

At least, this is the statement made by a principal member of the company to a close friend here, in a letter written from San Francisco. According to this informant, the company will go up to Portland, and then back East.

Just why the Shuberts should make such a to-do about their desire to fix Los Angeles upon their map, strenuously work to secure a house, and then carefully omit the town from the route of their first big show this way is not plain.

Rumor so persistent that it must have some basis of truth avers that the great William Morris vaudeville circuit is trying to affect an entrance to Los Angeles, and will establish itself here in the near future as a rival to the Orpheum, which has a practical monopoly in the advanced vaudeville field along the whole Pacific Coast.

It is said in some quarters, and denied in others, that the William Morris circuit has practically completed arrangements for the use of the Valencia theater, in San Francisco.

Fred Mase has been indulging too long in rippling water and blazing white sand since his sojourn at Ocean Park, during the present Princess engagement at the Mason, and last night a daily-deepened sunburn put him out finally, and unable to stand upon two sorely blistered feet, he yielded up his place in the "Peggy from Paris" production.

Bert Phoenix, assistant stage manager, took Mase's part at 7:30 o'clock, and gave a very creditable interpretation.

Eugene Nowland's benefit programme, at the Majestic on Saturday night, will have as a feature another rendition of "The Violin-maker of Cremona," with Mr. Nowland himself as Filippo, and Miss Clara Williams as Giannina.

A general concert programme will precede this.

Kind Hearts--Good Deeds

"How far that little candle throws his beams!
So shines a good deed in a naughty world."

The utter disregard a brave man feels for his own safety when he sees another man in danger of drowning, was well illustrated during a recent voyage of H.M.S. Britannia from Comarty to Portsmouth.

A shipwright named Tooner fell overboard, and as it was blowing hard and there was a nasty choppy sea he was unable to reach the life buoy which had been thrown to him. The lifeboat was lowered, but had a long pull to windward, and could never have reached him in time to save him.

Fortunately the man was a splendid swimmer and the signalman kept a good watch on him. After some time the ship came round, the man having then been some twenty minutes in the water.

Commander E. A. Taylor was in the after 92 turret when the man was seen some way ahead of the ship. He flew down from the turret and through the battery and reaching the forecastle dived off at once (only throwing away his cap) and caught the man just as he was sinking from sheer exhaustion.

An able seaman named Tucker also dived in, but there is no doubt that the commander saved the man's life, as he was actually under water and sinking when reached.

• •

Probation Officer Lewis of Cleveland is endeavoring to secure the establishment in that city of a home-placing bureau to provide for the needs of homeless boys and the children of irresponsible parents. Through his office fifty-two boys were placed in country homes during last year, and there are many more for whom the juvenile court attaches would like to make similar arrangements. The results have been excellent.

• •

If there are any young men eager to engage in foreign missionary work, they should communicate with the headquarters of the American Baptist Missionary Union, Boston. The union has two special funds for which the officials cannot find immediate use simply because volunteers for the foreign field are not coming fast enough.

The largest of the financial resources is an offer from M. C. Treat of Washington, Pa., to provide the outfits, passage expenses and first year's salary for ten new men. Only half the number necessary have been secured to date and the union is on the hunt for young men to fill up the quota under the gift. The other fund is a recent gift for three more missionaries.

• •

Twenty years ago Miss Mollie Lienheart of Jacksonville, Ind., was engaged to be married to Elijah Fielden, but the happy event was interrupted by the loss of the engagement ring, which had been given to her by Fielden. Circumstances pointed to her suitor as the thief, and so strong was the evidence that her charge resulted in his being sent to prison. After Fielden was released from the penitentiary he and Miss Leinheart never spoke to one another. Two weeks ago when the basin of a spring near the Lienheart home was being cleaned out, the ring was found, where it probably had been dropped by Miss Lienheart when she was a girl. When the ring was restored to her she at once sought Fielden, and told her share to make amends for the past. Last week they were married, and the bride says she shall freely give her sincere devotion to her husband for the remainder of her life.

• •

Maj.-Gen. Anson Mills of Washington, D.C., retired army officer, has presented to the town of Thorntown, Ind., a waterworks system which will cost $35,000. The general will also present a public drinking fountain, which will be erected and dedicated some time between the middle of July and the first of August. Gen. Mills was born and reared within two miles of Thorntown, and was appointed to West Point in 1854.

• •

The wife of Rev. George Bray of Ponca, Neb., a few nights ago heroically saved their two children on the occasion of their house being destroyed by fire. Mrs. Bray and their two youngest sons were at home at the time, and she let the boys down from a second-story window with a sheet, and then climbed down herself. So rapid was the fire that it was impossible to save anything but their own lives.

• •

Miss Helen Frick, daughter of H. C. Frick, the steel magnate of Pittsburg, Pa., has leased a great farm at East Wenham, Mass., for the accommodation through the summer months of orphans from Boston and vicinity. A thousand or more orphans will benefit by her charity. She will herself personally supervise the work.

THE MARK OF GOOD CLOTHES KNOW US FOR BEST VALUES SINCE 1859

Ankle Ties For Misses and Children

This is the kind of weather when the coolest sort of footwear is a necessity. These ankle ties combine coolness and smartness—being suitable for more dressy occasions than are the popular sandals.

We show these ankle ties in all sizes for children from two years of age to twelve.

In patent leather, tan, Russia calf, and white canvas. All widths from A to E. Moderate prices.

We Fill Mail Orders

Harris & Frank
Outfitters for Men, Women, Boys & Girls
437-439-441-443 SOUTH SPRING

"Nettletons"

Tan Russia

A "Krew" Model

Low Cuts for high temperature

Patent Kid
Black Kid
Champagne Kid

A "Peerless"

Styles that reflect fashion's most popular decrees.

Experienced salesmen to fit you properly.

Mail Orders Filled. Send for self-measurement blank.

Let your next pair of shoes come from "STAUB'S."

STORE CLOSED MONDAY

Staub's
MEN'S, WOMEN'S & CHILDREN'S
Shoes Exclusively
BROADWAY CORNER THIRD

DESTROY THE MOTHS 10c

We guarantee our perfumed moth exterminator to make the moths fly or die. Only 10c a package.

OFF & VAUGHN DRUG CO.,
352 South Spring Street.

Silverware and Cutlery

We have many new and attractive patterns to show.

ROGERS & BRO. MYSTIC PATTERN
A Beautiful French Grey Pattern

Teaspoons, set of six $1.45
Dessert Spoons, set of 6 ..... $2.50
Table Spoons, set of 6 ..... $2.75
Soup Spoons (round bowl) set of 6 ..$2.75
Dessert Forks, set of 6 ..... $2.50
Dinner Forks, set of 6 ..... $2.75
Dinner Knives, set of 6 ..... $2.50
Solid handles.
Dessert Knives, set of 6 ..... $5.25
Hollow handles.
Dinner Knives, set of 6 ..... $6.00
Hollow handles.
Bouillon Spoons, set of 6 ..... $3.15
After Dinner Coffee Spoons, set of 6 ..... $1.65
Bread and Butter Spreaders, set of 6 ..... $2.95
Berry Spoons (gold bowl) ea. $1.90

We have many other patterns. Prices on application.

VOLLMER-JANTZEN CO.
N. E. Corner 7th and Hill Sts.

BRADFORD'S BREAD

Shortened with pure olive oil—no hog lard in it

JUNE BRIDES MANY.

CHICAGO, July 1.—The June brides of this year made an effort to break the highest record of previous years in Cook county, but they fell short by four licenses. The number of licenses issued last month was 3304, while in June, 1907, there were issued 3308 licenses. The number issued in June, 1908, was 3068.

J. W. Robinson Company
BOSTON DRY GOODS STORE

S. Broadway 235-237-239. S. Hill St. 234-244

Beginning July 10th this store will close on Saturdays at 12:30, noon, until September first.

Flags of all sizes sold on third floor.

$1.50 to $1.75 Gloves On Sale Saturday 95c

Just in time for the Fourth, the Elks' "doings," the vacation trip and all the hot weather yet to come---could a sale of silk gloves come more opportunely?

$1.50 and $1.75 double-tipped silk gloves, 16-button length, in black, white and colors, to be sold tomorrow at 95c a pair; all sizes.

$2.50 double-tipped silk gloves of the very heaviest quality, 16-button length, in white and black, $1.50—on Saturday.

$8 to $15 Hats $5

Several dozen strikingly handsome trimmed hats formerly priced $8 to $15 go on sale this morning at FIVE dollars.

(Second Floor, adjoining Oriental Dept.)

Vacation Clothing For Boys Priced Surprisingly Low

Purse-wise parents who are to spend the vacation season at the beach will take advantage of these offerings and provide a generous supply of washable clothing for their youngsters.

Boys' wash suits in Buster Brown and Sailor Blouse styles at $1.50—unmatchable values.

Boys' khaki suits $1.25 to $2; 3 to 16-year sizes.

Boys' wool bathing suits, $1.25 to $2.50; sizes 22 to 34.

Boys' washable and straw hats, 50c to $3.

Boys' single and double-breasted Knickerbocker suits of fine all-wool materials, 6 to 16-year sizes, $3.75 to $11.25; regularly $5 to $15.

Boys' washable Tam o' Shanters, were 75c to $2, for twenty-five cents each.

(Main Floor, Rear.)

Girls' Wash Dresses At Half

(On Sale Saturday)

These price-cuts don't take effect until tomorrow, mind you. Nor do they hold good next week.

MISSES' WASH DRESSES—Of figured lawns, madras, ginghams and chambrays—all in the very latest cuts and the most desirable colors—at $2.25 to $3.75; regularly $4.50 to $7.50; 14 to 18-year sizes.

6 to 14-year sizes in wash dresses of lawns, ginghams, percales and solid color linens, 65c to $4.50; regularly $1.25 to $9.

2 to 5-year sizes in one-piece dresses of ginghams at 25c each; regularly 50c and 75c.

BATHING SUITS AT HALF—Misses' bathing suits of flannel, trimmed with braid and emblems, reduced from $3.50 to $1.50; 12 and 14-year sizes only.

$1.25 AND $1.50 SWEATERS 75c—Children's sweaters in white and blue and white and gray, at 75c.

(Main Floor, Rear.)

SAN FRANCISCO OFFICE

Los Angeles Times

1206 Call Building

Phone: Kearney 2121

J. L. Brown Rep.

Advertisements and subscriptions received. Southern Californians, when in San Francisco, can have their mail sent in care of The Times Office. COPIES OF THE TIMES ON FILE.

EL CAMINO REAL WINES & OLIVE OIL
ANDERSON & CHANSLOR CO.—DISTRIBUTORS
428-430 SO. SPRING ST.

OSTERMOOR MATTRESSES

Established Oct., 1873.

Coulter Dry Goods Co.

McCALL PATTERNS

219-229 S. BROADWAY 224-228 SO. HILL ST.

VISIT OUR FOURTH FLOOR CAFE—OPEN FROM 11:30 TO 5:30

Saturday Half-Holidays Begin July 10: Continue to September 1

Good Bedding Inexpensive Now

Our Broadway window shows many of the less expensive sorts of blankets concerned in this July Sale. Of course, we've all the higher priced ones as well proportionately reduced. If you expect a guest during Elks' Week, or if you need an extra blanket for camping or your beach cottage, now is the time to buy it.

WHITE BLANKETS
11-4 AND 12-4 SIZES.

$ 2.75 BLANKETS ARE.....$2.00 PAIR
$3.00 BLANKETS ARE.....$2.50 PAIR
$4.25 BLANKETS ARE.....$3.35 PAIR
$6.00 BLANKETS ARE.....$5.00 PAIR
$8.50 BLANKETS ARE.....$7.00 PAIR
$12.00 BLANKETS ARE.....$10.00 PAIR
$15.00 BLANKETS ARE.....$12.50 PAIR
$20.00 BLANKETS ARE.....$15.00 PAIR
$30.00 BLANKETS ARE.....$25.00 PAIR

COLORED BLANKETS
11-4 SIZE.

$2.50 BLANKETS ARE.....$1.90 PAIR
$5.50 BLANKETS ARE.....$4.50 PAIR
$6.00 BLANKETS ARE.....$5.00 PAIR
$8.50 BLANKETS ARE.....$7.25 PAIR

PILLOWS

$2.00 PILLOWS ARE.....$1.50
$2.50 PILLOWS ARE.....$2.00
$3.00 PILLOWS ARE.....$2.50
$4.00 PILLOWS ARE.....$3.50

WHITE BLANKETS
10-4 SIZE.

$2.75 BLANKETS ARE.....$2.25 PAIR
$3.25 BLANKETS ARE.....$2.75 PAIR
$4.00 BLANKETS ARE.....$3.25 PAIR
$6.00 BLANKETS ARE.....$5.00 PAIR
$7.00 BLANKETS ARE.....$6.00 PAIR

COLORED BLANKETS
10-4 SIZE.

FROM $3.00 BLANKETS AT $2.50, TO $6.50 BLANKETS AT.....$5.25 PAIR

COMFORTS

$1.50 COMFORTS ARE.....$1.25
$1.75 COMFORTS ARE.....$1.50
$2.25 COMFORTS ARE.....$2.00
$2.50 COMFORTS ARE.....$2.25
$3.00 COMFORTS ARE.....$2.50
$3.50 COMFORTS ARE.....$3.00

PILLOWS

$5.00 PILLOWS ARE.....$4.00
$6.00 PILLOWS ARE.....$5.00
$7.50 PILLOWS ARE.....$7.00
$8.00 PILLOWS ARE.....$7.00

OSTERMOOR MATTRESSES ARE ALSO SPECIALLY PRICED NOW.

Bathing Suits for All the Family

If the family is going to the beach for the summer, take along your own individual bathing suits. It's not only less expensive, but much safer from a hygienic standpoint:

Men's and boys' bathing suits from $1 to $5 each; various qualities; and we can fit anybody.

These "three for a dollar" gauze half hose that you can buy only at Coulter's, are creating much interest among those who've worn them. Best dollar values you ever bought.

Broken sizes of men's summer weight underwear, specially priced at, garment $1

We never had a better assorted stock of bathing suits for women and children than we have right now, when they're uppermost in your mind, if you're going to your beach home for the summer:

Children's waders, 85c; children's one-piece suits in flannel, $1.25—fit 2 to 6-year-old tots; children's and misses' suits from $1.65 to $3.50; women's surf serge, Sea Island cotton, mohair and taffeta silk suits, from $2 to $20.

Water wings, 25c; sandals, 25c to 75c; lacing shoes, $1.25; caps, 10c to $1.65; hats, $1.25.

Misses' Wool Suits $7.50

Values $12.00, $15.00 and $18.00 (On Sale Saturday)

Here is a splendid chance to get a stylish, serviceable wool suit far under its real worth and usual cost in our clearance of misses' garments:

Sizes for girls of ten to sixteen years; plaited or gored skirts, half fitted coats, which may be worn separately; fine, light weight materials and colors; $12, $15 and $18 values, on sale Saturday only, at $7.50

July Sale Bedspreads and Linens

Bedspreads of reliable sorts, from the least price it's safe to pay, up to the very nicest qualities carried by anyone:

Some ten different patterns and prices, between those of $1.00 value at 85c—heavy crochet hemmed spreads, and those of $1.50 quality at $1.25, fringed, with cut corners, to heavy hemmed ones of $2.25 quality at..... $1.75

In the finer grades—some fifty different numbers—we mention a particularly good value in $4 imported heavy Marseilles extra large spreads, at..... $3.25

EMBROIDERED LINENS

Centerpieces, tray cloths, scarfs and tea cloths, all hand embroidered, and Madeira work—no two alike, because they're samples—are all sharply reduced. Prices begin with $1.50 articles at $1, and range upward until the $12.50 pieces are buyable for only..... $8.00

TOWELS

Extra heavy bath towels of 35c quality are now 25c; those of 65c quality are..... 50c

Huck towels of 12½c quality are 10c; those of 20c quality are 16 2-3c; those of 25c quality are 20c; those of 50c quality are 35c, and those of 75c quality are..... 50c

LINENS, SETS AND NAPKINS

All table sets above $10 are sharply reduced. And all odd napkins and table cloths, as well as damask by the yard, are included at lower prices than usual.

Women's and Children's Knitwear

Thinking about cooler underwear, most of us. Here are savings in women's summer weight knitwear:

Small sizes only in union suits, 50c values at 25c

Children's black lisle pants, sizes 3 to 15 years 50c

Boys' balbriggan union suits, all styles; for ages 4 to 15 ..... 50c

Portieres and Couch Covers

At Noteworthily Low Prices

Not a few discarded styles or patterns, but popular colors and goods that you'd select at regular values for your homes:

Some are finished with fringe, feather and cord edges; plain, two-tone, conventional and oriental patterns; some with tapestry and velour borders; single and double face velours. Fully seventy-five different patterns have been repriced; while they last, at ..... $1.20 to $37.50

COULTER DRY GOODS CO.

SALT LAKE ROUTE

July 4th Excursions

One and one-third fare between all stations on Salt Lake Route in California, when single fare is not over ten dollars. Minimum rate 35 cents. Tickets on sale July 2, 3, 4 and 5. All good for return until July 6th, inclusive. Rate from Los Angeles to

Riverside and Return.. $2.35
San Bernardino, ... $2.35
Ontario.. ..... $1.60
Pomona $1.35

Trains leave First St. Station at 8:35 A.M., 11:00 A.M. 2:40 P.M., 5:54 P.M., 8:00 P.M.

Long Beach and San Pedro

July 3d—Trains leave First St. Station at 5:45 a.m., 8:50 a.m., 1:30 p.m., 5:30 p.m.

July 4th and 5th—Leave at 8:00 a.m., 8:50 a.m., 1:30 p.m., 5:30 p.m. 50 cents round trip. Excellent service returning, last train Sunday and Monday from San Pedro (east side) at 9:00 p.m.; Long Beach, 9:15, arrives Los Angeles at 10:00.

Catalina Island Service

July 3d—Leave Los Angeles 8:50 a.m. and 1:30 p.m.

July 4th and 5th—Leave at 8:50 a.m. Returning leave Catalina Sunday and Monday at 6:30 p.m.; Tuesday at 7:00 a. m. and 3:45 p.m.

Round Trip $2.50 July 3, 4, 5

Good to return until July 6th.

Salt Lake Route is the Way

Tickets and information at City Ticket Office, 601 So. Spring St.

E-Z-Q

The World's Best Metal Polish 25c Pint.

FOR SALE EVERYWHERE
BOSBRICK CHEMICAL CO.,
Los Angeles, Cal.

2 Days Denver
3 Days Chicago
Union Pacific
557 S. Spring St.

MULLEN & BLUETT CLOTHING CO.

Corner Spring and First Streets
THE QUALITY STORE.

Los Angeles Investment Co.
A8118 335-337 S. HILL ST. Main 2248
HOME BUILDERS
Will Build to Suit
Upon Your Own Lot—or will furnish Lots
RENT PAYING TERMS.

EVENTS IN LOCAL SOCIETY.

Mr. and Mrs. Earl Frederick Plumpton,
whose wedding, solemnized yesterday in Sacred Heart Church, was of interest to many friends.

THE garden tea given yesterday afternoon by Miss Florence Silent at her home, No. 4 Chester Place, was one of the smart affairs of the day. Miss Silent entertained in compliment to Mrs. George French Hamilton and Mrs. J hn Hastings Howard, who are guests of their parents, Gen. and Mrs. Chaffee of No. 987 Magnolia avenue. The hostess was assisted by her mother, Mrs. Charles Silent, and Mrs. Chaffee. Tea was served in the garden, which was bright with hanging baskets filled with flowers and greenery. About seventy-five guests were entertained.

—o—

Dinner Party.

Mr. and Mrs. J. Wesley Sprague of No. 1604 Fourth avenue, West Adams Heights, presided at a dinner party of twelve covers Wednesday in honor of Mrs. Sprague's brother, Frank Park. The table was adorned with a centerpiece of Cecile Bruner roses and ferns. Later a number of other friends dropped in, and a delightful musical programme was presented by Miss Court Bigeler and Mr. Hastings.

—o—

Church Wedding.

A wedding of interest to members of the younger set was solemnized yesterday morning in the Sacred Heart Church, when Miss Margaret Esther Filson became the bride of Earl Frederick Plumpton. Miss Helen M. Filson, a sister of the bride, assisted as bridesmaid, and John F. Mountain was best man. The bride wore a tailored suit of gray cloth, and the maid wore lavender messaline. The bride is well known and a favorite among her friends. Mr. Plumpton formerly lived in Boston, and is now associated with the United States Civil Service. Breakfast was served at the home of the bride, No. 2324 Manitou avenue, to relatives and intimate friends.

—o—

Wedding Announcement.

Announcement is made of the wedding of Miss Esther Hirshfeld, daughter of Mr. and Mrs. Marcus Hirshfeld, of No. 1361 South Hope street, to Leo Harris of Lancaster, which was recently solemnized at the home of the bride's parents. Mr. and Mrs. Harris will visit Seattle, and will then reside in Lancaster.

—o—

Another Wedding.

At the residence of Mr. and Mrs. Lewis C. Tyler of No. 1829 Manhattan place, occurred the wedding yesterday morning of Miss Carlotta Thornton and Frank Ellsworth Trask, Rev. Stanley Ross Fisher officiating.

—o—

Miss Pinains a Bride.

Wednesday evening, in Odd Fellows Hall, on Downey avenue, Miss Etta M. Pinains was married to Walter Ellis Meale. Rev. Dr. Will A. Knighten, pastor of the Union Avenue Methodist Church, was the officiating minister. Miss Ella V. Reader and Miss Otelia Tonjes assisted as bridesmaids, and the groomsmen were Robert Pinains and Hugh Mulholland. Little Nellie Pinains and Cecil Meade acted as flower girl and ringbearer. The bride is a daughter of Mr. and Mrs. W. J. Pinains of No. 218 South Workman street. Mr. and Mrs. Meale are at Coronado, and will return to this city to live.

—o—

Pidgeon-Jenkins.

Quantities of Shasta daisies and white roses were used in decorating for the wedding Wednesday evening of Miss Myrtle Pidgeon and Harry D. Jenkins, which took place at the home of Mr. and Mrs. William Nelson Sarver of No. 1130 West Thirty-seventh street. Miss Pidgeon looked attractive in a gown of sheer white material, trimmed with lace. Rev. Dr. A. W. Adkinson read the service in the presence of about thirty friends. At the conclusion of a brief trip, Mr. Jenkins and his bride will make their home at No. 2116 Thompson street.

—o—

Pretty Scene.

In the presence of many guests last evening the marriage of Miss Bertha L. Phelps, daughter of Mr. and Mrs. Julius S. Phelps, and John Calvin Allen was solemnized in the Westlake Presbyterian Church by Rev. W. D. Landis. The bride wore a white lingerie gown with a long veil fastened with a pearl brooch. Her bouquet was a shower of white sweet peas. The bride's Sunday-school class, composed of six little girls, acted as ribbon bearers. They each carried a bouquet of Shasta daisies. The Misses Amy Lincoln Phelps and Ethel Douglas Phelps, attired in white lingerie gowns with basket of pink sweet peas, served as bridesmaids. Miss May Gertrude Edwards of Whittier was maid of honor. Her gown was of pink satin and lace and she carried a cluster of Easter lilies. Emil Unland was best man and the ushers were Fred A. Paugh and Rose Unland. The church decorations, which were in charge of members of the Christian Endeavor Society, were carried out in a pink, white and green color scheme. Mrs. Lucetta A. Robinson, a cousin of the bride, and Miss Petronel Stickney were in charge of the music. A ten-day honeymoon will be enjoyed and upon their return Mr. and Mrs. Allen will be at home at No. 1579 East Thirty-sixth street.

—o—

Trip Planned.

Miss Bernice Marcher, accompanied by her father, Frank Marcher, of No. 1143 Thompson street, will leave Los Angeles early this month for New York en route to Europe. Their first month will be spent in England. They will be the guests in London of Lady Beresford, who visited them in Los Angeles two summers ago. Trips through Scotland, Germany, Switzerland, France and Italy will also be enjoyed.

As a farewell courtesy to Miss Marcher, Miss Viola Henck of No. 546 East Jefferson street entertained last evening with a whist party. The decorations were in pink and white and the table centerpiece was a set of candelabra with pink and gold shades. Places were marked with cards in the form of transfer checks and tiny trunks filled with bon-bons were given as favors.

—o—

Guests from Indiana.

Mrs. J. D. Moore and daughter, Miss Alta Moore of Crawfordsville, Ind., are guests of Mr. and Mrs. Walter Hoff, Jr., of No. 2345 West Twenty-second street.

—o—

Farewell Party.

Miss Florence Nelson of No. 2056 West Twenty-ninth street, entertained yesterday with a pretty afternoon party, in honor of Miss Bertha Hill, who will leave for Salt Lake City in the near future, and Miss Ruby Wright, who is to visit in Portland for a year. Those present were: Misses Hazel Bell, Hazel Shartle, Edith Hough, Olive Mennel, Bessie Krepps, Marguerite Jacobson, Belle Hutchinson, Mary Jessup, Gladys Allen, Marguerite Hale, Gertrude Brands, Susan Parkins, Grace Krepps, Lydia Maurer, Alice Crabb, Alberta Shartle, Lillian Rivera, Mary Allen, Laura Brown, Harriet Ross, Leah Robinson, Marie King, J. W. Whittington and Mrs. Nelson.

—o—

Month's Outing.

Mrs. J. Metzler and her daughter, Miss Carita Metzler, accompanied by Mrs. Louis Hostetter of Mexico, left Saturday for a month's trip to Lake Tahoe and San Francisco.

SYLVAN PLAY POSTPONED.

Dramatic Effort Arranged for San Rafael Heights Home to Be Presented Later.

A postponement is announced by Miss Mary Foy of the play "Wan o' the Woods," which was to have been given this evening in the Foy garden on San Rafael Heights. Everything is in readiness for the play, but on account of illness of two of the principals it seemed best to postpone it until late in the summer, when all interested in this unique production will have returned from their summer outings.

"Wan o' the Woods" was written by Miss Florence Willard, a daughter of Charles D. Willard, and shows poetic fancy and literary talent; it promises a bright future for this young writer, who has so skillfully combined Indian tradition and fairy lore.

A splendid musical setting has been composed by Mrs. Clifford Payson for this pretty story. The many choruses and dances follow the spirit of the woods, and could only have been inspired as were the words by the mysterious beauty of the Arroyo.

IGNORES TROUBLE MAKER.

HONOLULU, July 1.—The training squadron of Rear-Admiral Ijichi sailed today for Japan. The admiral's list of invitations to the dinner given on board his flagship last night, to the Japanese Consul and prominent citizens of the Japanese colony, included all the editors of the local Japanese press except Editor Soga of the Jiji, which is recognized as the organ of the striking plantation laborers.

BEAUTY HINTS

Wonderfully Effective Recipe for Complexion Wash.

The accompanying recipe comes from a high authority on matters pertaining to the beautifying of the face. It is now in use by some of the leading beauty doctors and society ladies of our metropolitan cities.

Two ounces of Rose Water; one ounce Spirits of Cologne; four ounces Sartoin. Put the Sartoin into a pint of warm water (not boiling,) then add the other two ingredients, and when dissolved and cooled strain through a fine cloth.

These ingredients can be purchased at any well stocked drug store and easily mixed at home.

It will produce the ruddy pink complexion so characteristic of the seashore maidens.

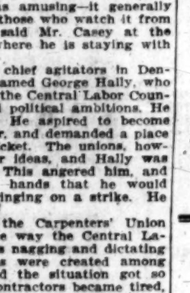

Enchanting SWEETS CREAMS and ICES

Trade mark Registered

Of superior quality and rich FRUIT FLAVORS

Perfectly made and daintily served at the

Pig and Whistle

On Broadway, Between 2nd and 3rd Streets

Next to the City Hall

DENVER A FREE CITY.

Labor Unions Demoralized, 'Agitators "Retired," and the Open Shop Permanently Established.

J. W. Casey, a wealthy business man of Denver, who was boycotted by the labor unions in 1904 because he failed to close one of his laundries on Labor Day, announces that Denver has been definitely made an open-shop city by the antics of the unionites, and that the strike of the building trades, which began in April, has been effectively broken, demoralizing unionism generally.

"The policy of the labor leaders in this strike was amusing—it generally is amusing to those who watch it from the outside," said Mr. Casey at the Lankershim, where he is staying with his family.

"One of the chief agitators in Denver is a man named George Hally, who is president of the Central Labor Council. Hally had political ambitions. He wanted office. He aspired to become State Treasurer, and demanded a place on the labor ticket. The unions, however, had other ideas, and Hally was turned down. This angered him, and he warned all hands that he would get even by bringing on a strike. He did it.

"Last April the Carpenters' Union got tried of the way the Central Labor Council was nagging and dictating to it. Factions were created among the unions, and the situation got so bad that the contractors became tired, too, and began filling places with non-union men. This was what the agitators had been working for, and the strike was called.

"It is all over now. The contractors have all the help they need, and preparations are being made to begin work on a number of large buildings, for Denver is growing fast, and there is much building to be done.

"It is safe to say that Denver has become an open-shop town for keeps. Neither the business men nor the contractors will have anything else.

"Politically, I don't know that there is much to talk about in our State except that there is much discontent with the failure of the Democrats in the Legislature to carry out their campaign pledges, all of which were merely of local interest."

Mr. Casey was beginning in business five years ago, when he unwittingly aroused the ire of the labor unionists. He owned a laundry, before which the parade passed on Labor Day. His laundry, like every other in the city, was running, but as the paraders pranced by all the girls in the laundry trooped out to the sidewalk in their working togs, and the unions were unspeakably shocked to see Labor Day so "desecrated." The ban was put on Casey. He made a fortune.

Rely on Brock & Feagans For Perfect Diamonds

¶ The cash value of a diamond is regulated by so many technical features—a knowledge of which the average buyer is not possessed—that one must place dependence on the reliability of the merchant from whom he buys—and on his knowledge of diamond values.

¶ The reliability of the house of Brock & Feagans scarcely needs comment—it has been recognized in Los Angeles for many years and has been a potent factor in establishing here, one of the finest jewelry stores in America.

¶ Our diamond collection is confined exclusively to perfect blue white and extra white gems of rarest beauty—and the men who represent our department of precious gems are experts of lifelong intimacy with diamond values.

¶ These features, together with the standing of this house—make this, undoubtedly, the safest place in Los Angeles to buy diamonds.

Brock & Feagans
Los Angeles.

500 Sample Waists

Half Price—to day

These waists are entirely new, just opened yesterday. They consist of lingeries, linens and madras—altogether the choicest collection the Unique has ever placed on sale. The collection includes a large assortment of hand embroidered waists, very beautiful models. They will all be placed on sale tomorrow at exactly half regular prices. This is a rare opportunity and every woman will do well to take advantage of it.

$4.00 Waists $2.00 $5.00 Waists $2.50 $6.00 Waists $3.00
$7.50 Waists $3.75 $10.00 Waists $5.00 $12.50 Waists $6.25

$30 to $37.50 Garments Today $16.50

75 beautiful new garments worth $30.00 to $37.50—which we received, only yesterday, from our New York buyer—go on sale today at $16.50.

The collection includes:—
Cloth dresses in all new shades.
Tailor suits in cloths and white serges.
Linen tailor suits.
Foulard silk dresses.
Lingerie dresses in white and colors.
Linen dresses in stylish new models.

$16.50

$30.00 to $37.50 values—your choice today.
None of these garments will be altered at these prices.

The UNIQUE
CLOAK AND SUIT HOUSE
245 South Broadway Est. 1892

DESMOND'S

Corner Third and Spring Streets
(Douglas Building)

YOU MAY NOT WANT ANY MORE CLOTHES than you have now. We don't expect everybody who reads this to come here to buy one of these $20 or $25 suits. But if you can wisely add another suit to your stock, you can most wisely do it now.

GREAT! You don't see anywhere else such suits equal to these at $20 and $25. The Atterbury people made most of them for us. Carried out our ideas in the quality they are famous for. Put some extra value touches into them. They're the best clothes we've ever seen at $20 and $25.

At Higher Prices If you're inclined to pay more money than those prices, we'd like to have you see what $35, $40, $45 and $50 mean in clothes here. We've a great stock of such clothes. The greatest in the country, the best clothes made.

At Lower Prices It's better to buy a $15 suit, if that's your limit, in a store that specializes high quality than in one where underprices are the chief consideration. These $15 suits will show you how much better values you can get here.

For the Young Men The smart, sporty stuff for college and high school wearers, with all the "dog" in them you want. Extreme models $15 to $25. SEE OUR 235 FEET OF SHOW WINDOWS.

HARVARD PIANOS

out of the high rent district.

Rare tonal beauty, allied with great sustaining power and exceptional durability makes the HARVARD PIANO the best medium priced instrument manufactured. Indorsed and used in many of the most prominent conservatories and colleges. Sold on easy terms.

SMITH MUSIC CO.
406 W. 7TH ST.

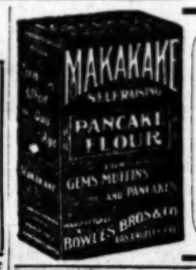

Mak-a-Kake Pancake Flour

MAKES

Delicious Summer Pancakes
Muffins and Gems

If you don't buy your suit at "Kahns" you don't buy your suit "RIGHT"
457 So. Broadway

HABER-MADE CLOTHES
The acme of tailor-craft. Prices $20 to $40. Better clothes can't be made.
186 So. SPRING ST.
338 So. BROADWAY

$3.00 a Month
All Diseases. Medicines Free.
Chronic and Nervous Diseases a Specialty. Consultation Free.
DRS. SHORES & SHORES.
445½ So. Spring St., Los Angeles, Cal.

ANGELUS DENTAL COMPANY
BEST KNOWN
MOST RELIABLE
FAIREST PRICES
MOST CENTRALLY LOCATED
357 S. SPRING, N.W. COR. 4TH

FACTS, FEATURES AND FANCIES FOR WOMEN

BY MISS SYDNEY FORD.

If your birthday is in July, then you must wear rubies, for, you know,

"The glowing ruby should adorn
Those who in the warm July are born."

A certain jeweler who makes a specialty of fine stones is just now showing some beautiful ruby rings and rubies in various settings which should appeal to every one, especially to her who dates her birth in July. These blood-red stones assure content, we are told, and it is certain that any girl who wears one of the handsome stones ought to be content—at least with her jewels.

Just now there is a fad for the California blister pearls, too, and at this same shop I saw a lot of them made up into all sorts of pretty ornaments. The blister pearl, you know, grows on the abalone shell, and is the bubble of mother-of-pearl that the abalone throws out to protect itself from the little pholas or clam that bores like a parasite through its shell and feeds off the muscle of the abalone. It grows almost exclusively on the red abalone shells, which are found along the Monterey coast. Occasionally we find them on the black and green abalones of the South, but not often.

These blister pearls look not unlike the gray pearl itself, and, just now, when there is such a demand for gray jewelry, they are very much in vogue, the glimmer or iridescent coloring showing through the soft gray and enhancing its beauty. There are some lovely necklaces and brooches and Dutch collar pins, and, for gentlemen there are the rings and the sets of cuff links and stick pins.

There is exhibited in the window of this establishment what is said to be the finest Australian opal in the world. Its value is $2500, and it is not for sale, for the reason that it has recently become the property of a Chicago woman—a tourist—who saw it and hastened to secure it. It lies on its bed of white satin, sparkling with all the myriad rainbow colors it holds in its glowing heart, and is large enough for a big brooch without any setting whatever, measuring fully two inches in length, and is oval in shape. Beside it are other opals quite as lovely, but not as large as this king of all sensitive stones, which changes its lights and colors with every movement. Since the superstitious omen concerning the opal has been exploded by perfectly natural causes, these lovely stones are coming more and more into favor.

• •

A Model Refrigerator.

Just now the refrigerator is one of the most important adjuncts to the housekeeper. It plays an important part in the health and happiness of the household. Yesterday I went hunting for the very newest and most up-to-date refrigerator to be found on the market, and I found it. A great white circular affair, that made you feel chilly just to look at it, and feeling chilly these days is a pretty comfortable sensation.

The first question I asked was "Why is it circular?" and the answer I received was a touch of the revolving shelves, which sent them whirling around, bringing to your hand the pitcher of milk or dish of butter or any other article you wanted without the trouble of reaching over half a dozen other things to get what you were after. Another reason pointed out to me for the cylindrical form was that there are no corners to clean out. This model refrigerator is made of galvanized sheet steel, with solid brass trimmings—not a piece of wood as big as a toothpick about it. It is [illegible] enamel inside and [illegible] ice chamber, and [illegible] enamel had [illegible] being made [illegible] chance [illegible] decay, [illegible] one [illegible] ney [illegible] ers [illegible] ry

These [illegible] would last you a lifetime, and could be handed on to further generations, the same as old mahogany furniture.

• •

Wistaria-Hung Store.

Of all the handsome and gorgeous purple decorations now being placed all over the city, none that I have seen is more charming than the interior of an oriental store on Broadway, which is hung with great, drooping boughs of wistaria, interspersed with lovely purple and white lanterns festooned from the ceiling—and every bit done in crepe paper with the consummate skill which belongs to the little brown men. The soft rustle of the tissue leaves and blossoms only adds to the illusion that one is indeed in the Land of the Wistaria.

In this same shop there are just now offered most tempting bargains in hand-embroidered linen crepes in delicate pinks, blues and lavenders, in the natural color and in white—all boxed, ready to be made up into gowns, at prices which are astonishingly low. There is also a sale of pongees and hand-drawn work going on there, which affords excellent opportunity for those in search of these things.

Tiger on Broadway.

A six-months-old tiger brought from the wilds of Africa drew a crowd yesterday in front of a drug store window. The tiger is about as large as a good-sized cat, and looks like one of those handsomely mottled gray and white fellows that prowl around your back yard of nights. The baby tiger sleeps most of the time, regarding the curious throng with a look of sleepy, indifferent wonder from his yellow eyes.

• •

Here's an Idea.

A certain ingenious mother I know who has more children than dollars, provided the last baby with a bassinet and a basket to keep her belongings in at a trifling expense, and the result is so satisfactory that I want to pass the idea along. She bought an inexpensive basket telescope of large size and used the larger one of the baskets for the baby's bed, padding the sides, and making a little soft mattress of cotton, covered with cheesecloth, for the bottom. The smaller, inside basket of the telescope, she used for baby's clothes. The little bassinet is light and easy to carry about, and may be placed on a table or chair by the mother's side while she sews and baby sleeps.

• •

Comfortable Chairs.

The latest thing in the way of comfortable chairs is the automatic arrangement whereby, by a single motion of the body, you can throw the chair into any reclining degree you choose. These chairs, which I saw exhibited in the windows of a big furniture house, are built like the Morris chair, but are a big improvement over them. When one wishes to change his position it is not necessary to rise and adjust the back of the chair as in the Morris chairs we have hitherto been using, but, by means of a set of springs in the back, it rises or falls with the motion of the body. If you want to lie down, you simply lean back and this obliging chair does likewise, converting itself automatically into a couch if you so desire. When you arise the chair back does the same—and there you are. There are a variety of styles and prices, from the luxuriously leather-upholstered ones to the plain frame mission fashion.

• •

A Few Fads.

Handbags of raffia with fringed ends and mounted in silver or gilt, have handles of the same material. They are admirable with pongee and linen frocks.

Wash ribbons used in lingerie are wider than heretofore. The ribbon used in the top of the adjustible petticoat flounce is frequently an inch or so in width.

Some umbrellas and parasols are now made so that they may be folded up and carried with ease in an ordinary suitcase. They are extremely simple in mechanism.

Striking effects are gained in summer evening wraps of chiffon by pleating one color over another, perhaps having three layers, the upper one braided or embroidered.

When making sleeves that have a little fullness at the elbow, sew from the shoulder toward the elbow and then from the wrist toward the elbow, adjusting the fullness last.

One of the innovations of the summer is the big circular cape, made of the same material as the princess gown with which it is worn. Some of them have military collars.

The walking skirt has not yet taken to itself draperies, but it has the cuirass, or hip yoke, with the plaited lower part of the skirt, so that even the walking skirt is not plain.

The new silk gloves have buttons on the sides instead of the middle. These come in all colors, and the long ones are tucked. This gives the appearance of the mousquetaire sleeve.

RELIGIOUS.

JUBILEE OF OLD RECTOR.

QUARTER-CENTENNIAL OF REV. J. D. H. BROWNE.

Large Reception Given in His Honor on Wednesday Evening. Bishop Johnson the First Speaker. Gift of Gold Coin Accompanies Words of Praise.

In this new country twenty-five years is a long time, and this is especially true in the life of a clergyman in Southern California, who has seen a quarter of a century elapse since beginning his labors in what was then a sparsely settled portion of the State. Rev. John D. H. Browne, rector of St. Augustine-by-the-Sea, Santa Monica, came to Southern California in 1884, and has been a pioneer in the work of the Episcopal church, working in many places, and planting and building many congregations all over this Southland.

To commemorate the twenty-fifth anniversary of his ministry, the bishop, clergy and laity gathered in Santa Monica on Wednesday evening at a reception given in Mr. Browne's honor by the parish which he has served for more than nine years, and which has grown so remarkably under his leadership. P. J. Dudley, church warden of the parish, was chairman of the meeting, and about twenty of the clergy supported the bishop on the platform of the parish hall, where the meeting was held.

Bishop Johnson was the first speaker, and in alluding to Mr. Browne's successes, he said, being an optimist, he expected success, and in every work he had undertaken large success had followed his efforts. He said Mr. Browne had built a fine church building at Pomona, a church and rectory at Pasadena, two church buildings at Covina, a handsome church at San Bernardino, a church at Ocean Park, and enlarged and greatly improved, at an expense of several thousand dollars, the church and parish hall at Santa Monica. The bishop said that Mr. Browne had also greatly improved the spiritual condition of the work wherever he had been, and especially had he an influence over men, whom he succeeded in making his very warm friends. The bishop also praised the rector's wife as a woman of the highest culture and deepest spiritual life.

W. C. Mushet of Los Angeles followed the bishop, and declared that Mr. Browne had been to him a guide and help, and he entertained for him the most loving regard. After speaking of Mr. Browne's unselfish labors for the church, Mr. Mushet presented him with a purse of gold, containing more than $400, as a mark of the affection of a number of his friends.

Rev. Baker P. Lee, Dean MacCormack and others spoke most eulogistically of Mr. and Mrs. Browne, and of the great work God had enabled them to do for the church in Southern California. R. H. Lindsay, for the Brotherhood of St. Andrew of the diocese, spoke of Mr. Browne's work among and influence upon the men of the Brotherhood, and said that he was universally beloved by them.

The hall was beautifully and elaborately decorated with potted plants, ornamental pieces, bowers, etc., and after the speeches, refreshments were served by the ladies of the church. Between 250 and 300 people from Los Angeles and elsewhere were present.

GOOD FOR DAME.

John B. Dame, one of the most enterprising hotel men that Southern California ever had, has made a fine business engagement. He has been made advertising manager for I. W. Lyons & Sons, proprietors of Dr. Lyons's tooth powder, with headquarters in New York. Mr. Dame was for several years with Hotel Maryland, Pasadena, and later with the Potter, Santa Barbara. He will make good in his new position.

VETERAN EXPLAINS.

Makes Statement About Food Troubles and Other Matters Discussed at Soldiers' Home.

In order to correct, as he says, certain misstatements made about the management of the Soldiers' Home, a veteran who signs himself "Justice," has written to The Times, which here gives the substance of his version. He says that a small minority of "disgruntled persons" is endeavoring to arouse the prejudice of outsiders by animadversions regarding the officers and their management.

"It is known to every member of the Home," states the writer, "that it was never before in such excellent condition as under the administration of Gov. Cochrane. You will find nowhere else as many old, well-preserved men as here.

"Under the direction of Capt. Barr of the quartermaster's department, our cuisine has been excellent. It has been the boast of the 'old boys' that they were never before so well fed."

The writer explains recent food troubles by stating that a shortage may occur at any time in any similar establishment, dependent upon the government for maintenance. The officers of the Home make the estimate for the year; this is submitted to the National Board of Managers for approval.

"Congress often reduces the amount in the general appropriation bill," the writer says. "Much has been said about an alleged order forbidding the wearing of the G.A.R. button. No such order was ever made or contemplated. Every Saturday the companies are inspected by one of the officers. The inspecting officer noticed the irregular manner in which the button was attached to the coats of some of the members. A report was made to the Governor of the Home, and he issued a circular letter calling attention to the manner in which some of the veterans attached their buttons, and requested them to consult the tailor and have the bottons properly inserted."

"Justice" denies that any slight was intended to womanhood because of an order regulating calls at the barracks.

The writer continues: "There is a very comfortable and spacious reception-room in the library building for the use of the members who wish to entertain their friends. It appears that some of the members were unaware of this privilege, and therefore entertained their visitors in the barracks or upon the porches.

"The Governor issued a circular calling attention to the fact that the reception-room is at the disposal of all the members.

"The majority of us love the Home, and regret exceedingly that anything should arise to cause such an uncalled-for commotion."

The writer has been in the Soldiers' Home for six years. He states that his only motive for writing about the matter is to refute false assertions concerning the management of one of the best institutions of its kind in the country.

RUSSIA ORDERS TROOPS.

ST. PETERSBURG, July 1.—Orders were issued today to prepare troops for the Russian expedition into Teheran, Persia. Everything is to be in readiness in case further advances by Bakhtiari tribesmen and the Kasbin revolutionists make Russian intervention necessary. In addition to protecting the Russian subjects at Teheran, Russia is determined to keep open the highway between Enzeli and the capital. This road is Russian property, and has suffered great losses by Persian disorders. It is believed here Great Britain will make no objection to the Teheran expedition. A dispatch from Teheran says the Shah's harem has been transferred to a place of greater safety.

Hay's Hair Health

YOU'LL BE SURPRISED TO SEE HOW YOUNG YOU LOOK WHEN YOUR HAIR IS RESTORED TO ITS NATURAL COLOR.

There's no excuse for unsightly gray or faded hair. It makes you look old when you're not—it's unsightly and embarrassing. Hay's Hair Health will bring back the natural color and beauty, and make your hair bright, luxuriant and full of youthful vitality. Stops dandruff and falling out. Purely vegetable and harmless—not a dye.

50c AND $1.00 BOTTLES, AT DRUGGISTS.

Hay's Sanitas Soap cures Eczema, red, rough and chapped hands, and all skin diseases. Keeps skin fine and soft. 25c. druggists. Send 2c. for free books, "The Care of the Skin," "The Care of the Hair."

Philo Hay Spec. Co., Newark, N. J.

At Owl Drug Co.'s Stores.

Housekeeper (measuring ice:) "Just a moment, please; I want to see how many pounds you are leaving me."

Ice Driver (from one of the "Orange wagons:) "All right, madam. I'm as anxious for you to know as you are. You get just what you are paying for—full weight ice—when we serve you."

When you are served ice from the "Orange Wagons" you're sure of two things—IMPORTANT things. You're sure of FULL WEIGHT ICE. You're sure of COURTEOUS SERVICE.

We guarantee both, and we put you in a position where you can "check up" both.

Easy enough to "check up" courtesy. We leave it to your judgment whether our Ice Drivers are courteous or not. We know them and can answer for that.

We enable you to "check up" the weight of the ice delivered, without bothering to weigh it—you don't need weighing scales at all.

We provide you a free Measuring Rule and Table of Weights—by means of which you can accurately determine the weight of the ice we deliver.

This system was devised because so few families have scales in the house suitable for weighing ice—and because, even if scales are at hand, it is such a difficult task to weigh a heavy, slippery block of ice.

Our Drivers can supply you with a Rule and Table—or we will send you both upon telephone request, whether you are one of our customers or not.

Make it a point to ask for them. And let us serve you with ice, too. Our product is pure, delivery prompt and satisfactory, and full weight—don't forget that. Los Angeles Ice and Cold Storage Company. Home 10053, Sunset Main 8191.

Bullocks — A Dandy Lunch at ....35c — Special Grand Band Concert—12 to 1:30. Lunch service 11 to 2—Seventh Floor. — Bullocks

Summer Calls for House Dresses

—Cool, loose, becoming.
—See these $1.75 house dresses at Bullock's Friday. Fitted styles, with Dutch necks. They are selling like wildfire, the styles are so attractive.

Lawn Dressing Sacques $1.25—Lacy, full styles, with belted waist lines, in prettiest summer lawn, Swiss or batiste—$1.25 and $1.50.

Splendid Silk Kimonos—$6.00 to $15.00.

Wash Skirts $2

—Of poplin, and $2.50 of Indian-head, and $3.00 of linon. While the cleverest of all styles in linen and crash are here at $4.00 and $5.00. Are your wash skirt needs filled? Second floor.
—Summer skirts in rare variety.

New Waists at $1

—Dainty styles of white lawn; plain, tailored or elaborate; Waists of colored madras and gingham; plain, colored or striped effects; shirt styles included. Values not to be ignored at second floor, price $1.00.

Trunks for Vacation

—and summer travels—
—Trunks you can depend on. Light, strong, capacious; 3d floor.

Steamer Trunks $15.00—36-in. ones—3-ply boxwood, covered with enameled duck; bound with fibre. Heavy leather straps. A great value, $15.00.

Steamer Trunks $10.50—With stained hardwood slats; canvas-covered; 36-in., and with straps. Linen-lined. 40-in., $11.95.

Trunks at $10.00—The best value we know of; canvas-covered; 4 slats on top; bound in sheet steel; strap hinges, $10.00.

Panama Suit Cases, $2.25—For the 24-in.; $2.50 for 26-in. Two sizes; steel frame; leather corners. An ideal summer travel companion.

Suit Cases, $5.00—Of finest cowhide. In brown or natural. An unequaled value at $5.00.

Hat Trunks, $8.00 to $18.00.

$2.00 Suit Cases at $1.35—A clearance.

Boys' Knicker Suits at $6.50

—Sizes 7 to 17 years.
—Suits that are made to be the best values $6.50 will buy.
—Exceptional — just see them Friday—$6.50.

Boys' Wash Suits at $1.00—Chief topic now—and others to $3.50. Third floor.

Silk Lisle Socks for Men 25c

In 10 different shades—match your tie or handkerchief or suits; with the prettiest socks 25c ever bought today.

Bathing Suits $1.50—Onepiece neatly trimmed; every size 34 to 46.

Great $1.00 Shirts—In figured or striped madras, with or without cuffs; coat or plain styles; pleated or not. Great $1.00 values at $1.00. Sizes 14 to 17.

Neckwear at 25c—A wonderful variety.

Underwear at 50c—Every size, 30 to 46; all styles.

Flags for 4th

2½x4 ft. 50c

—A first feature. One of the leading reasons why Flag buyers come to Bullock's.
—"Old Glory" 2½x4 ft., with sewed stripes, fast color, 50c.

24-in. American Flag, $1.50 doz.—mounted, fast color, 15c each.

16-in. American Flag, $1.00 doz.—16-in., fast color, mounted, 10c ea.

12-in. American Flag, 50c doz.—Mounted on stick with spear, fast color, 5c each.

Silk Flags—and **Wool Bunting Flags**, all sizes. Buy most advantageously at Bullock's.

Hammocks For Vacation Days.

—and delightful summer evenings.

New Values at $1.50—Full size, with valance and pillow. Others to $10.00. Third floor.
—Special values—all.

Week End Bargains In Slightly Used PIANOS

Today and tomorrow you will have another opportunity to SETTLE THE PIANO QUESTION FOR HALF.

We can stand it for two days. Now what are you going to do? We do not want to unduly urge you but, *don't be indifferent, don't wait till it's over.*

Get the wife and children a piano and buy it when you can get it at a bargain, and of the solid old Wiley B. Allen Co.

Here is a partial list—it's up to you.

Braumuller - $269 — **Kimball, Almost New $264**
Decker - - $229 — **Metropolitan $199**
Fairbanks - $209 LIKE NEW — **Vose & Sons $270**
Playola, Interior Player $375

No. 16—Pianos in the list you see, but every one a bargain.

We will give you terms to suit.

We Sell Victors

Ask about our machine cabinet and 6 selections; all for $29.75.

The Wiley B. Allen Co.
KNABE PIANOS
416-418 SOUTH BROADWAY.

OTHER STORES—San Francisco, Oakland, San Diego, San Jose, Sacramento, Eureka, Phoenix, El Paso, Texas, etc.

NEWCOMB'S **Corset Shop**
531 South Broadway.
The Vassar Corset gives those graceful and artistic lines in dress desired by particular women.

Capable of Varied and Artistic Arrangement
Globe-Wernicke "Elastic" Bookcases
Sold by CALIFORNIA FURNITURE CO.
Broadway 639-649

Big Shoe Sale
Special Bargain Tables in Basement today and tomorrow.
Mammoth Shoe House
519 SOUTH BROADWAY

BOWLES BROS EVERY DROP PURE CALIFORNIA OLIVE OIL

Japanese Bazaar THE YAMATO, Inc.
685 to 687 S. BROADWAY.
We always serve you free with tea and cake in our pretty tea garden.

Invalid Wheel Chairs For Rent
Lyon-McKinney Smith Co.
648-652 So. Broadway
Opposite Bullocks

A Fine Rug **SALE**
Removed from dence for conv to our salesroo
830-32 South
Friday, Ju
10 A.M. and 2

Consisting in part of one fine upri fine mahogany parlor suit, all leath fine Turkish chair upholstered in leat lished oak library table, weathered c mahogany rockers and chairs upholst Spanish leather, large mirror, grandfa clock, birdseye maple, mahogany and po oak dressers and chiffoniers, center sta circassian walnut and massive mahogany room suits, springs and hair mattress brass beds, enameled iron and brass bed pretty pictures, lace curtains and portiere fine oval fumed oak dining table, leather-seat chairs to match, sideboard, buffet, velvet, Axminster, body Brussels carpets and art squares, rugs, gas range, kitchen table, dishes, utensils, etc. RHOADES & RHOADES, Auctioneers. Main 1259, F1259.

Auction
HARDWARE AND CUTLERY
Balance of a large stock from a Broadway Concern, Removed for Convenience of sale to
816 SOUTH MAIN STREET
Thursday and Friday
July 8th and 9th
10 A. M. Sharp

Will continue during each day and longer if necessary to close out the entire stock. All high grade, from the best manufacturers; positively no seconds. Stock includes builders' hardware, cutlery, silverware, sporting goods, electric irons, fine steel ranges, refrigerators, steam cookers, plumbing and blacksmith supplies, garden tools, steel door mats, mechanical tools of all kinds. The largest and finest stock of hardware ever offered at public auction in So. Calif. See Sunday ads for detailed description.
RHOADES & RHOADES, Auctioneers.
Office, 830-32 So. Main St.

Auction
CHATTEL MORTGAGE
34 Rooms Furniture
SATURDAY, JULY 3rd
AT 10 A. M.
AT 1331 PALMER STREET,

consisting in part of beds, springs, mattresses, dressers, commodes, kitchen safes, leaf tables, gas plates, toilet sets, bedding, pillows, sheets, blankets, comforters, bed spreads, lace curtains, rugs, carpets, hall and stair carpets, rockers, chairs, steel couches, gas ranges. Must be sold by order of mortgagee on Saturday, 10 a.m., sharp, at 1331 Palmer street, near Central ave., bet. 7th and 8th.
L. A. AUCTION & COM. CO. W. O. Trask, Auctioneer.
Office, 730 So. Spring St.
Phones: F1719—Broadway 1667.

Auction
Of Chattel Mortgage Goods and Other High Grade Furniture, at 10 a.m., AT 629 SO. OLIVE STREET
Friday, July 2nd

consisting in part of piano, rosewood case; handsome mission rockers and chairs in Spanish leather, mission oak bookcase, library and parlor tables, mahogany dressers and chiffoniers, handsome brass beds, 4 large Axminster and body brussels rugs, 20 new small rugs, quartered oak and wicker chairs and rockers, enameled beds, china, gas range, kitchen utensils, etc. Attend this sale if you are looking for bargains.
C. M. STEVENS, Auctioneer.

Auction
Saturday, July 3rd
Commencing at 10 a.m.
Meyer Confectionery Store
AT
2723 West Pico Street

Stock and fixtures, consisting of large mission soda fountain, five large mission floor showcases, mission tables and chairs, stools, cash register, candies, cigars, tobaccos, confectionery, novelties, toys, scales, linoleum, coffee urn and fixtures; no reserve. Free soda water on day of sale. Stock will either be offered as a whole or pieced out. REED & HAMMOND, Auctioneers, 747-749 S. Spring.

Auction
Have several downright bargains in apartment and rooming houses. Hurry up before they are split up and sold at auction. THE R. H. STROUSE CO., Auctioneers, 210 Central Bldg. Three phones: B'dway 1539, F5702, Home F6166

Thos. B. Clark
AUCTIONEER
632 So. Spring Street.
A1907 Broadway 1921

Largest Dental Office on Coast. Good Set Teeth $2.50.
YALE Home Phone F3544
444 S. Broadway DENTISTS
Open evenings till 8, Sundays, 9 to 12 m.

FACTS, FEATURES AND FANCIES FOR WOMEN

BY MISS SYDNEY FORD.

If your birthday is in July, then you must wear rubies, for, you know, "The glowing ruby should adorn
Those who in the warm July are born."

A certain jeweler who makes a specialty of fine stones is just now showing some beautiful ruby rings and rubies in various settings which should appeal to every one, especially to her who dates her birth in July. These blood-red stones assure content, we are told, and it is certain that any girl who wears one of the handsome stones ought to be content—at least with her jewels.

Just now there is a fad for the California blister pearls, too, and at this same shop I saw a lot of them made up into all sorts of pretty ornaments. The blister pearl, you know, grows on the abalone shell, and is the bubble of mother-of-pearl that the abalone throws out to protect itself from the little pholas or clam that bores like a parasite through its shell and feeds off the muscle of the abalone. It grows almost exclusively on the red abalone shells, which are found along the Monterey coast. Occasionally we find them on the black and green abalones of the South, but not often.

These blister pearls look not unlike the gray pearl itself, and, just now, when there is such a demand for gray jewelry, they are very much in vogue, the glimmer or iridescent coloring showing through the soft gray and enhancing its beauty. There are some lovely necklaces and brooches and Dutch collar pins, and, for gentlemen there are the rings and the sets of cuff links and stick pins.

There is exhibited in the window of this establishment what is said to be the finest Australian opal in the world. Its value is $2500, and it is not for sale, for the reason that it has recently become the property of a Chicago woman—a tourist—who saw it and hastened to secure it. It lies on its bed of white satin, sparkling with all the myriad rainbow colors it holds in its glowing heart, and is large enough for a big brooch without any setting whatever, measuring fully two inches in length, and is oval in shape. Beside it are other opals quite as lovely, but not as large as this king of all sensitive stones, which changes its lights and colors with every movement. Since the superstitious omen concerning the opal has been exploded by perfectly natural causes, these lovely stones are coming more and more into favor.

• •

A Model Refrigerator.

Just now the refrigerator is one of the most important adjuncts to the housekeeper. It plays an important part in the health and happiness of the household. Yesterday I went hunting for the very newest and most up-to-date refrigerator to be found on the market, and I found it. A great white circular affair, that made you feel chilly just to look at it, and feeling chilly these days is a pretty comfortable sensation.

The first question I asked was "Why is it circular?" and the answer I received was a touch of the revolving shelves, which sent them whirling around, bringing to your hand the pitcher of milk or dish of butter or any other article you wanted without the trouble of reaching over half a dozen other things to get what you were after. Another reason pointed out to me for the cylindrical form was that there are no corners to clean out. This model refrigerator is made of galvanized sheet steel, with solid brass trimmings—not a piece of wood as big as a toothpick about it. It is coated with white enamel inside and out, excepting the ice chamber, and they told me that the enamel had been thoroughly baked on. Being made of steel, of course, there is no chance for it to shrink, swell, warp or decay, and, therefore, it will last from one generation to another. Just fancy some one saying, scores of years hence: "This is the refrigerator my grandmother used."

Oh, I mustn't forget to tell you about the shelves. They are every one made of wire and beautifully tinned so that they shine like silver. They are both removable and adjustable, and you can take them all out and turn the hose inside the provision chamber if you wish when you want to clean your refrigerator. The shelves are both light and strong, and there is no surface to catch the drippings from a dish that might be accidentally overturned. They are cheaper, too, than the elaborate tile and glass-lined refrigerators, and owing to scientific circulation and thorough insulation with maltha and asbestos, are said to be the most economical refrigerators to operate, on account of the small amount of ice necessary to maintain a low temperature.

Therefore, barring fires and earthquakes—and I am not sure but they would withstand either one—a refrigerator of this class would last you a lifetime, and could be handed on to further generations, the same as old mahogany furniture.

• •

Wistaria-Hung Store.

Of all the handsome and gorgeous purple decorations now being placed all over the city, none that I have seen is more charming than the interior of an oriental store on Broadway, which is hung with great, drooping boughs of wistaria, interspersed with lovely purple and white lanterns festooned from the ceiling—and every bit done in crepe paper with the consummate skill which belongs to the little brown men. The soft rustle of the tissue leaves and blossoms only adds to the illusion that one is indeed in the Land of the Wistaria.

In this same shop there are just now offered most tempting bargains in hand-embroidered linen crepes in delicate pinks, blues and lavenders, in the natural color and in white—all boxed, ready to be made up into gowns, at prices which are astonishingly low. There is also a sale of pongees and hand-drawn work going on there, which affords excellent opportunity for those in search of these things.

Tiger on Broadway.

A six-months-old tiger brought from the wilds of Africa drew a crowd yesterday in front of a drug store window. The tiger is about as large as a good-sized cat, and looks like one of those handsomely mottled gray and white fellows that prowl around your back yard of nights. The baby tiger sleeps most of the time, regarding the curious throng with a look of sleepy, indifferent wonder from his yellow eyes.

• •

Here's an Idea.

A certain ingenious mother I know who has more children than dollars, provided the last baby with a bassinet and a basket to keep her belongings in at a trifling expense, and the result is so satisfactory that I want to pass the idea along. She bought an inexpensive basket telescope of large size and used the larger one of the baskets for the baby's bed, padding the sides, and making a little soft mattress of cotton, covered with cheesecloth, for the bottom. The smaller, inside basket of the telescope, she used for baby's clothes. The little bassinet is light and easy to carry about, and may be placed on a table or chair by the mother's side while she sews and baby sleeps.

• •

Comfortable Chairs.

The latest thing in the way of comfortable chairs is the automatic arrangement whereby, by a single motion of the body, you can throw the chair into any reclining degree you choose. These chairs, which I saw exhibited in the windows of a big furniture house, are built like the Morris chair, but are a big improvement over them. When one wishes to change his position it is not necessary to rise and adjust the back of the chair as in the Morris chairs we have hitherto been using, but, by means of a set of springs in the back, it rises or falls with the motion of the body. If you want to lie down, you simply lean back and this obliging chair does likewise, converting itself automatically into a couch if you so desire. When you arise the chair back does the same—and there you are. There are a variety of styles and prices, from the luxuriously leather-upholstered ones to the plain frame mission fashion.

• •

A Few Fads.

Handbags of raffia with fringed ends and mounted in silver or gilt, have handles of the same material. They are admirable with pongee and linen frocks.

Wash ribbons used in lingerie are wider than heretofore. The ribbon used in the top of the adjustible petticoat flounce is frequently an inch or so in width.

Some umbrellas and parasols are now made so that they may be folded up and carried with ease in an ordinary suitcase. They are extremely simple in mechanism.

Striking effects are gained in summer evening wraps of chiffon by pleating one color over another, perhaps having three layers, the upper one braided or embroidered.

When making sleeves that have a little fullness at the elbow, sew from the shoulder toward the elbow and then from the wrist toward the elbow, adjusting the fullness last.

One of the innovations of the summer is the big circular cape, made of the same material as the princess gown with which it is worn. Some of them have military collars.

The walking skirt has not yet taken to itself draperies, but it has the cuirass, or hip yoke, with the plaited lower part of the skirt, so that even the walking skirt is not plain.

The new silk gloves have buttons on the sides instead of the middle. These come in all colors, and the long ones are tucked. This gives the appearance of the mousquetaire sleeve.

RELIGIOUS.

JUBILEE OF OLD RECTOR.

QUARTER-CENTENNIAL OF REV. J. D. H. BROWNE.

Large Reception Given in His Honor on Wednesday Evening. Bishop Johnson the First Speaker. Gift of Gold Coin Accompanies Words of Praise.

In this new country twenty-five years is a long time, and this is especially true in the life of a clergyman in Southern California, who has seen a quarter of a century elapse since beginning his labors in what was then a sparsely settled portion of the State. Rev. John D. H. Browne, rector of St. Augustine-by-the-Sea, Santa Monica, came to Southern California in 1884, and has been a pioneer in the work of the Episcopal church, working in many places, and planting and building many congregations all over this Southland.

To commemorate the twenty-fifth anniversary of his ministry, the bishop, clergy and laity gathered in Santa Monica on Wednesday evening at a reception given in Mr. Browne's honor by the parish which he has served for more than nine years, and which has grown so remarkably under his leadership. P. J. Dudley, church warden of the parish, was chairman of the meeting, and about twenty of the clergy supported the bishop on the platform of the parish hall, where the meeting was held.

Bishop Johnson was the first speaker, and in alluding to Mr. Browne's successes, he said, being an optimist, he expected success, and in every work he had undertaken large success had followed his efforts. He said Mr. Browne had built a fine church building at Pomona, a church and rectory at Pasadena, two church buildings at Covina, a handsome church at San Bernardino, a church at Ocean Park, and enlarged and greatly improved, at an expense of several thousand dollars, the church and parish hall at Santa Monica. The bishop said that Mr. Browne had also greatly improved the spiritual condition of the work wherever he had been, and especially had he an influence over men, whom he succeeded in making his very warm friends. The bishop also praised the rector's wife as a woman of the highest culture and deepest spiritual life.

W. C. Mushet of Los Angeles followed the bishop, and declared that Mr. Browne had been to him a guide and help, and he entertained for him the most loving regard. After speaking of Mr. Browne's unselfish labors for the church, Mr. Mushet presented him with a purse of gold, containing more than $400, as a mark of the affection of a number of his friends.

Rev. Baker P. Lee, Dean MacCormack and others spoke most eulogistically of Mr. and Mrs. Browne, and of the great work God had enabled them to do for the church in Southern California. R. H. Lindsay, for the Brotherhood of St. Andrew of the diocese, spoke of Mr. Browne's work among and influence upon the men of the Brotherhood, and said that he was universally beloved by them.

The hall was beautifully and elaborately decorated with potted plants, ornamental pieces, bowers, etc., and after the speeches, refreshments were served by the ladies of the church. Between 250 and 300 people from Los Angeles and elsewhere were present.

GOOD FOR DAME.

John B. Dame, one of the most enterprising hotel men that Southern California ever had, has made a fine business engagement. He has been made advertising manager for I. W. Lyons & Sons, proprietors of Dr. Lyons's tooth powder, with headquarters in New York. Mr. Dame was for several years with Hotel Maryland, Pasadena, and later with the Potter, Santa Barbara. He will make good in his new position.

VETERAN EXPLAINS.

Makes Statement About Food Troubles and Other Matters Discussed at Soldiers' Home.

In order to correct, as he says, certain misstatements made about the management of the Soldiers' Home, a veteran who signs himself "Justice," has written to The Times, which here gives the substance of his version. He says that a small minority of "disgruntled persons" is endeavoring to arouse the prejudice of outsiders by animadversions regarding the officers and their management.

"It is known to every member of the Home," states the writer, "that it was never before in such excellent condition as under the administration of Gov. Cochrane. You will find nowhere else as many old, well-preserved men as here.

"Under the direction of Capt. Barr of the quartermaster's department, our cuisine has been excellent. It has been the boast of the 'old boys' that they were never before so well fed."

The writer explains recent food troubles by stating that a shortage may occur at any time in any similar establishment, dependent upon the government for maintenance. The officers of the Home make the estimate for the year; this is submitted to the National Board of Managers for approval.

"Congress often reduces the amount in the general appropriation bill," the writer says. "Much has been said about an alleged order forbidding the wearing of the G.A.R. button. No such order was ever made or contemplated. Every Saturday the companies are inspected by one of the officers. The inspecting officer noticed the irregular manner in which the button was attached to the coats of some of the members. A report was made to the Governor of the Home, and he issued a circular letter calling attention to the manner in which some of the veterans attached their buttons, and requested them to consult the tailor and have the bottons properly inserted."

"Justice" denies that any slight was intended to womanhood because of an order regulating calls at the barracks.

The writer continues: "There is a very comfortable and spacious reception-room in the library building for the use of the members who wish to entertain their friends. It appears that some of the members were unaware of this privilege, and therefore entertained their visitors in the barracks or upon the porches.

"The Governor issued a circular calling attention to the fact that the reception-room is at the disposal of all the members.

"The majority of us love the Home, and regret exceedingly that anything should arise to cause such an uncalled-for commotion."

The writer has been in the Soldiers' Home for six years. He states that his only motive for writing about the matter is to refute false assertions concerning the management of one of the best institutions of its kind in the country.

RUSSIA ORDERS TROOPS.

ST. PETERSBURG, July 1.—Orders were issued today to prepare troops for the Russian expedition into Teheran, Persia. Everything is to be in readiness in case further advances by Bakhtiari tribesmen and the Kasbin revolutionists make Russian intervention necessary. In addition to protecting the Russian subjects at Teheran, Russia is determined to keep open the highway between Enzeli and the capital. This road is Russian property, and has suffered great losses by Persian disorders. It is believed here Great Britain will make no objection to the Teheran expedition. A dispatch from Teheran says the Shah's harem has been transferred to a place of greater safety.

Hay's Hair Health

YOU'LL BE SURPRISED TO SEE HOW YOUNG YOU LOOK WHEN YOUR HAIR IS RESTORED TO ITS NATURAL COLOR.

There's no excuse for unsightly gray or faded hair. It makes you look old when you're not—it's unsightly and embarrassing. Hay's Hair Health will bring back the natural color and beauty, and make your hair bright, luxuriant and full of youthful vitality. Stops dandruff and falling out. Purely vegetable and harmless—not a dye.

50c AND $1.00 BOTTLES, AT DRUGGISTS.

Hay's Sarlina Soap cures Eczema, red, rough and chapped hands, and all skin diseases. Keeps skin fine and soft. 25c. druggists. Send 2c. for free books, "The Care of the Skin," "The Care of the Hair."

Philo Hay Specd Co., Newark, N. J.

At Owl Drug Co.'s Stores.

Housekeeper (measuring ice:) "Just a moment, please; I want to see how many pounds you are leaving me."

Ice Driver (from one of the "Orange wagons:) "All right, madam. I'm as anxious for you to know as you are. You get just what you are paying for—full weight ice—when we serve you."

When you are served ice from the "Orange Wagons" you're sure of two things—IMPORTANT things. You're sure of FULL WEIGHT ICE. You're sure of COURTEOUS SERVICE.

We guarantee both, and we put you in a position where you can "check up" both.

Easy enough to "check up" courtesy. We leave it to your judgment whether our Ice Drivers are courteous or not. We know them and can answer for that.

We enable you to "check up" the weight of the ice delivered, without bothering to weigh it—you don't need weighing scales at all.

We provide you a free Measuring Rule and Table of Weights—by means of which you can accurately determine the weight of the ice we deliver.

This system was devised because so few families have scales in the house suitable for weighing ice—and because, even if scales are at hand, it is such a difficult task to weigh a heavy, slippery block of ice.

Our Drivers can supply you with a Rule and Table—or we will send you both upon telephone request, whether you are one of our customers or not.

Make it a point to ask for them. And let us serve you with ice, too. Our product is pure, delivery prompt and satisfactory, and full weight—don't forget that. Los Angeles Ice and Cold Storage Company. Home 10053, Sunset Main 8191.

Bullocks Broadway at Seventh

A Dandy Lunch at 35c
Special Grand Band Concert—12 to 1:30. Lunch service 11 to 2—Seventh Floor.

Summer Calls for House Dresses

—Cool, loose, becoming.
—See these $1.75 house dresses at Bullock's Friday. Fitted styles, with Dutch necks. They are selling like wildfire, the styles are so attractive.

Lawn Dressing Sacques $1.25—Lacy, full styles, with belted waist lines, in prettiest summer lawn, Swiss or batiste—$1.25 and $1.50.

Splendid Silk Kimonos—$6.00 to $15.00.

Wash Skirts $2

—Of poplin, and $2.50 of Indian-head, and $3.00 of linon. While the cleverest of all styles in linen and crash are here at $4.00 and $5.00. Are your wash skirt needs filled? Second floor.
—Summer skirts in rare variety.

New Waists at $1

—Dainty styles of white lawn; plain, tailored or elaborate; Waists of colored madras and gingham; plain, colored or striped effects; shirt styles included. Values not to be ignored at second floor, price $1.00.

Trunks for Vacation

—and summer travels—
—Trunks you can depend on. Light, strong, capacious; 3d floor.

Steamer Trunks $15.00—36-in. ones—3-ply boxwood, covered with enameled duck; bound with fibre. Heavy leather straps. A great value, $15.00.

Steamer Trunks $10.50—With stained hardwood slats; canvas-covered; 36-in., and with straps. Linen-lined. 40-in., $11.95.

Trunks at $10.00—The best value we know of; canvas-covered; 4 slats on top; bound in sheet steel; strap hinges, $10.00.

Panama Suit Cases, $2.25—For the 24-in.; $2.50 for 26-in. Two sizes; steel frame; leather corners. An ideal summer travel companion.

Suit Cases, $5.00—Of finest cowhide. In brown or natural. An unequaled value at $5.00.

Hat Trunks, $8.00 to $18.00.

$2.00 Suit Cases at $1.35—A clearance.

Boys' Knicker Suits at $6.50

—Sizes 7 to 17 years.
—Suits that are made to be the best values $6.50 will buy.
—Exceptional — just see them Friday—$6.50.

Boys' Wash Suits at $1.00—Chief topic now—and others to $3.50. Third floor.

Silk Lisle Socks for Men 25c

In 10 different shades—match your tie or handkerchief or suits; with the prettiest socks 25c ever bought today.

Bathing Suits $1.50—Onepiece neatly trimmed; every size 34 to 46.

Great $1.00 Shirts—In figured or striped madras, with or without cuffs; coat or plain styles; pleated or not. Great $1.00 values at $1.00. Sizes 14 to 17.

Neckwear at 25c—A wonderful variety.

Underwear at 50c—Every size, 30 to 46; all styles.

Flags for 4th 2½x4 ft. 50c

—A first feature. One of the leading reasons why Flag buyers come to Bullock's.
—"Old Glory" 2½x4 ft., with sewed stripes, fast color, 50c.

24-in. American Flag, $1.50 doz.—mounted, fast color, 15c each.

16-in. American Flag, $1.00 doz.—16-in., fast color, mounted, 10c ea.

12-in. American Flag, 50c doz.—Mounted on stick with spear, fast color, 5c each.

Silk Flags—and **Wool Bunting Flags**, all sizes. Buy most advantageously at Bullock's.

Hammocks For Vacation Days.

—and delightful summer evenings.

New Values at $1.50—Full size, with valance and pillow. Others to $10.00. Third floor.
—Special values—all.

Week End Bargains In Slightly Used PIANOS

Today and tomorrow you will have another opportunity to SETTLE THE PIANO QUESTION FOR HALF.

We can stand it for two days. Now what are you going to do? We do not want to unduly urge you but, *don't be indifferent, don't wait till it's over.*

Get the wife and children a piano and buy it when you can get it at a bargain, and of the solid old Wiley B. Allen Co.

Here is a partial list—it's up to you.

Braumuller -	$269	Kimball, Almost New	$264
Decker - -	$229	Metropolitan	$199
Fairbanks - LIKE NEW	$209	Vose & Sons	$270
		Playola, Interior Player	$375

No. 16—Pianos in the list you see, but every one a bargain.

We will give you terms to suit.

We Sell Victors

Ask about our machine cabinet and 6 selections; all for $29.75.

The Wiley B. Allen Co. KNABE PIANOS

416-418 SOUTH BROADWAY.

OTHER STORES—San Francisco, Oakland, San Diego, San Jose, Sacramento, Eureka, Phoenix, El Paso, Texas, etc.

NEWCOMB'S **Corset Shop** 531 South Broadway.

The Vassar Corset gives those graceful and artistic lines in dress desired by particular women.

Capable of Varied and Artistic Arrangement **Globe-Wernicke "Elastic" Bookcases** Sold by CALIFORNIA FURNITURE CO. Broadway 639-649

Big Shoe Sale

Special Bargain Tables in Basement today and tomorrow.

Mammoth Shoe House 519 SOUTH BROADWAY

BOWLES BROS EVERY DROP PURE CALIFORNIA OLIVE OIL

Japanese Bazaar THE YAMATO, Inc.

685 to 687 S. BROADWAY.

We always serve you free with tea and cake in our pretty tea garden.

Invalid Wheel Chairs For Rent

Lyon-McKinney Smith Co. 648-652 So. Broadway Opposite Bullocks

Auction

Fine Furniture Rugs, Etc.

Removed from a private residence for convenience of sale to our salesrooms (2d floor)

830-32 South Main St.

Friday, July 2

10 A.M. and 2 P.M.

Consisting in part of one fine upright piano, fine mahogany parlor suit, all leather couch, fine Turkish chair upholstered in leather, polished oak library table, weathered oak and mahogany rockers and chairs upholstered in Spanish leather, large mirror, grandfather's clock, birdseye maple, mahogany and polished oak dressers and chiffoniers, center stands, circassian walnut and massive mahogany bedroom suits, springs and hair mattress, all brass beds, enameled iron and brass beds, pretty pictures, lace curtains and portieres, fine oval fumed oak dining table, leather-seat chairs to match, sideboard, buffet, velvet, Axminster, body Brussels carpets and art squares, rugs, gas range, kitchen table, dishes, utensils, etc. RHOADES & RHOADES, Auctioneers. Main 1239, F1259.

Auction

HARDWARE AND CUTLERY

Balance of a large stock from a Broadway Concern, Removed for Convenience of sale to

816 SOUTH MAIN STREET

Thursday and Friday July 8th and 9th

10 A. M. Sharp

Will continue during each day and longer if necessary to close out the entire stock. All high grade, from the best manufacturers; positively no seconds. Stock includes builders' hardware, cutlery, silverware, sporting goods, electric irons, fine steel ranges, refrigerators, steam cookers, plumbing and blacksmith supplies, garden tools, steel door mats, mechanical tools of all kinds. The largest and finest stock of hardware ever offered at public auction in So. Calif. See Sunday ads for detailed description.

RHOADES & RHOADES, Auctioneers. Office, 830-32 So. Main St.

Auction

CHATTEL MORTGAGE

34 Rooms Furniture

SATURDAY, JULY 3rd

AT 10 A. M.

AT 1331 PALMER STREET,

consisting in part of beds, springs, mattresses, dressers, commodes, kitchen safes, leaf tables, gas plates, toilet sets, bedding, pillows, sheets, blankets, comforters, bed spreads, lace curtains, rugs, carpets, hall and stair carpets, rockers, chairs, steel couches, gas ranges. Must be sold by order of mortgagee on Saturday, 10 a.m., sharp, at 1331 Palmer street, near Central ave., bet. 7th and 8th.

L. A. AUCTION & COM. CO. W. O. Trask, Auctioneer.

Office, 730 So. Spring St.

Phones: F1719—Broadway 1667.

Auction

Of Chattel Mortgage Goods and Other High Grade Furniture, at 10 a.m., AT 629 SO. OLIVE STREET

Friday, July 2nd

consisting in part of piano, rosewood case; handsome mission rockers and chairs in Spanish leather, mission oak bookcase, library and parlor tables, mahogany dressers and chiffoniers, handsome brass beds, 6 large Axminster and body brussels rugs, 30 new small rugs, quartered oak and wicker chairs and rockers, enameled beds, china, gas range, kitchen utensils, etc. Attend this sale if you are looking for bargains.

C. M. STEVENS, Auctioneer.

Auction

Saturday, July 3rd

Commencing at 10 a.m.

Meyer Confectionery Store

AT

2723 West Pico Street

Stock and fixtures, consisting of large mission soda fountain, five large mission floor showcases, mission tables and chairs, stools, cash register, candies, cigars, tobaccos, stationery, novelties, toys, scales, linoleum, coffee urn and fixtures; no reserve. Free soda water on day of sale. Stock will either be offered as a whole or pieced out. REED & HAMMOND, Auctioneers, 747-749 S. Spring.

Auction

Have several downright bargains in apartment and rooming houses. Hurry up before they are split up and sold at auction. THE R. H. STROUSE CO., Auctioneers, 210 Central Bldg. Three phones: B'dway 1539, F5702, Home 10424

Thos. B. Clark AUCTIONEER

632 So. Spring Street.

A1907 Broadway 1921

Largest Dental Office on Coast. Good Set Teeth $2.50.

YALE Home Phone F3544

444 S. Broadway DENTISTS

Open evenings till 8, Sundays, 9 to 12 m.

ARIZONA.

DYNAMITING IS STILL MYSTERY.

No Clew to Assailants of Railroad Man.

Judge Maintains the Dignity of His Office.

Hold-up Man Prefers to Rob Street Car Men.

[SPECIAL CORRESPONDENCE OF THE TIMES.]

TUCSON (Ariz.) June 30.—The mystery of the identity of the dynamiters of the home of Superintendent W. H. Whalin of the Tucson division of the Southern Pacific Railroad is just as deep as ever. Ben Klink and Thomas Northen, former Southern Pacific trainmen, who had been arrested for the crime and charged with assault with intent to commit murder, were discharged yesterday, Justice Richey holding that the evidence did not sufficiently connect the accused with the crime.

Superintendent Whalin testified that the men had been dismissed from the service for drinking while on duty, and that Northen's reinstatement had been asked by a committee of employés about three weeks ago. After that Northen called upon the superintendent and became quite abusive when told that he could not be reëmployed. A hack driver told how he had taken the two accused men to several parts of the city.

MUST WEAR COAT.

Judge E. W. Lewis, who recently took his seat in charge of the Fifth Judicial District, has developed a new order of decorum, and now no person may appear within the railing of the courtroom at Globe without a coat. This order reminds the old-timers of an instance during the incumbency of the local bench by Judge Fitzgerald, now of Los Angeles. He peremptorily instructed a juror to go home and get his coat. The juror disappeared for several days. When he reappeared, properly attired, the judge caustically inquired if there was anything he might say that might save him from a sentence for contempt of court. Then it developed that the juror's home was on the Mexican border, about seventy miles distant.

HOLDS UP STREET CARS.

Local police officers believe that a highwayman, with a special liking for holding up street cars, is coming to the Pacific Coast. At Douglas last week Conductor Roger Torpey was robbed late at night, just as he had left his car to set a derailing switch across a main-line railroad track. Torpey lost a gold watch and $15. The motorman was unmolested, though he was warned to remain on the car. There were no passengers. Saturday night Conductor J. N. Elizey had pulled down the trolley and was turning it to the rear of the car, when he was confronted by a masked man armed with a revolver. Again there were no passengers, and again the motorman was warned to keep his distance. The conductor was robbed of the money in his pockets, amounting to $26, and he, also, lost a gold watch.

Col. Epes Randolph has been named as general manager of the Southern Pacific Railroad Company of Mexico, which embraces the Sonora Railroad, the Cananea, Yaqui River and Pacific Railroad, the extension to Guadalajara, and a number of side roads in Sinaloa and Sonora. It is understood that the main offices will remain in Tucson. R. H. Ingram, formerly of the Southern Pacific and later general manager of the Cananea, Yaqui River and Pacific road, has been named as assistant general manager.

MUNICIPAL ROW DUE.

The municipal row is due to start again Wednesday evening on the return of Mayor Heney from California, and the holding of a meeting of the City Council to consider an application made by C. W. Stone of Cleveland for a gas franchise.

W. B. Kelly, editor of the Tucson Star, has formally been placed under arrest on charges of criminal libel against Mayor Heney and Neal Le Baume, the latter the Mayor's appointee to the office of the City Water Superintendent.

Europo Ramirez, lately arrested in Los Angeles, is wanted at Nogales, Sonora, to answer charges of forgery of about $20,000 in evading duty on goods passed through the customhouse. There are several additional charges of embezzlement. Ramirez was a prominent customs broker of Nogales, and is well known on the American side of the line.

In deepening a well at Elysian Grove in the eastern part of Tucson have been found the bones of enormous saurians, as well as some teeth and tusks supposed to have belonged to a prehistoric mammoth. The bones have been donated to the museum of the Territorial University.

ROBS "ROBBERS."

At Globe Frank Couch has been sentenced to five years in the penitentiary for robbing a gambling game in that city last spring. Couch is a young miner, and the offense was the first crime he had ever been known to commit. He had lost his monthly wages of $100 within a few minutes after sitting down to gamble. A short time later he returned, masked, to herd the crowd against the wall and to rob the money drawers of the gamblers, but he took everything in sight, instead of simply reimbursing himself for his own loss. Though the game had no rights whatever under the law, Couch rather "rubbed it in" on the assembled crowd by making the men stand in line for a much longer period of time that was absolutely necessary, even returning after leaving the room to again make sure that his power over the assemblage was complete. He was followed, however, and arrested within a few minutes after leaving the gambling place.

Several months ago was reported the death of James C. Drumgold, known along the Southern Pacific as "Desert Charlie." Charlie had been tramping between Colton and El Paso for about thirty years, welcomed as a passenger by any train crew, but preferring to inspect every mile of track that he passed. Though never on the pay roll of the Southern Pacific, it is told that he has saved that company thousands of dollars by reporting washouts and bad tracks to the first train or section crew. A brother, a well-to-do jeweler in San Francisco, has supported him, and last January took him from the road and put him in a California sanitarium, where it was reported he had died. But Drumgold has reappeared at Yuma, and has resumed his weary track-walking through the desert. There was a legend to the effect that soon after the Southern Pacific was built through Arizona, Drumgold was a passenger on a wrecked train, on which were lost his wife and child, and that then his mind gave way. Ever since that time he has searched for his loved ones.

Manco Salmon

—the best thing in the picnic basket

It's the tastiest—the most appetising thing you can put in an outing lunch. And it is most easily prepared.

"Manco" is the select pack of Alaska's cold water salmon—it is deep red — very solid and yet fine and tender.

Every housewife should have the free book of Manco Salmon recipes. Ask your grocer for one—or a postal will bring one from us.

Manco is sold by leading grocers in 3 sizes —2 for 25c, 15c straight and 20c cans.

M. A. NEWMARK & CO.
Los Angeles

NEW FRONTAGE GRAB.

(Continued from First Page.)

prevent his signing the fifty-year lease of water front granted by the City Trustees Tuesday afternoon.

It became known yesterday that great pressure from corporations interested in the harbor was brought to bear upon Mr. Mason Wednesday to get him to sign the lease, but he remained firm in his decision. Men influential in local politics whose simple nod might destroy Mason's political career, so far as San Pedro under present conditions is concerned, urged him to sign the lease and resolution giving away the 800 feet of valuable frontage.

PETITION FILED IN COURT.

A petition asking for a permanent restraining order in the case was filed in the Superior Court yesterday. The style of the action is John A. Anderson, James Swinford, Lewis Hansen and Everett D. Seward, Lewis J. W. Walton, F. D. Foot, Michael Duffy, George H. Peck and N. W. Tilton, members of the Board of Trustees of the city of San Pedro, C. Mason, City Clerk and ex-officio clerk of the Board of Trustees of San Pedro, and F. E. Shaw. The writ was made returnable July 9, before Judge Bordwell.

The complaint alleges that for more than a year last past the city of San Pedro has been possessed of the public uses for the city of certain waterfront lands situated in the city, which lands are tidelands, and are a valuable asset; that the city holds the same for the use and maintenance of the public docks and wharfs, and for the purpose of granting franchises thereon; that the said lands are of great value, exceeding $100,000, and if disposed of to the highest bidder the city should receive that sum, and also 2 per cent. of the gross annual receipts arising from the use and operation of such franchises after five years from the date thereof.

The restraining order prayed for provides:

First—That the defendants be enjoined and restrained from executing the lease of such land.

Second—That Shaw be restrained from applying for or receiving said grant or lease.

Third—That the resolution of the Board of Trustees be vacated and annulled.

Fourth—That J. W. Walton, president of the Board of Trustees, be restrained from signing said lease.

Fifth—That C. Mason be restrained from signing or attesting such lease of said lands.

Sixth—That pending the final determination of this action, the court issue its order restraining the defendants from doing any of said acts that are sought to be enjoined.

NOTICE TO ARCHITECTS OF SOUTHERN CALIFORNIA.

Competitive plans and specifications for a Chamber of Commerce building will be received up to August 1, 1909. No compensation will be allowed on any plans submitted, unless formally accepted and adopted by the Board of directors. For particulars address SECRETARY CHAMBER OF COMMERCE, San Bernardino, Cal.

THERE will be an abundance of good reading in The Times Magazine the coming Sunday.

260 MENS SUMMER SUITS

$18.75 TO $35 WORTH $25

Harris & Frank
Outfitters for Men, Women, Boys and Girls
437-439-441-443 SOUTH SPRING

We make this offer as a Fourth of July Special, and as every Suit is taken from our regular stock, you will get some extra good bargains. Only a few suits of a kind—what is left in each line from our best sellers of this season--for which reason the variety of patterns is unusually choice and extensive. These suits are not a "job lot," mind you--but regular goods, of the style and quality you expect from our establishment, bearing our usual guarantee of quality. Values $25.00, $27.50, $30.00 to $35.00. Special sale price $18.75.

SIZES ARE AS FOLLOWS:

Chest Measure, 34—"Regular," 20 Suits.

Chest Measure, 35—"Regular," 44 Suits; "Extra Long," 1 Suit.

Chest Measure, 36—"Regular," 39 Suits; "Extra Long," 9 Suits; "Extra Short," 1 Suit; "Walking Frocks," 2 Suits.

Chest Measure, 37—"Regular," 35 Suits; "Extra Stout," 1 Suit; "Extra Long," 9 Suits; "Extra Short," 11 Suits; "Walking Frocks," 2 Suits.

Chest Measure, 38—"Regular," 27 Suits; "Extra Stout," 4 Suits; "Extra Long," 3 Suits; "Short Stout," 1 Suit; "Walking Frocks," 1 Suit.

Chest Measure, 39—"Regular," 16 Suits; "Extra Stout," 9 Suits; "Short Stout," 1 Suit; "Walking Frocks," 1 Suit.

Chest Measure, 40—"Regular," 11 Suits; "Extra Stout," 3 Suits; "Extra Long," 1 Suit; "Short Stout," 1 Suit.

Chest Measure, 42—"Regular," 3 Suits; "Extra Stout," 4 Suits; "Extra Long," 2 Suits; "Long Stout," 1 Suit.

Chest Measure, 44—"Regular," 1 Suit; "Extra Stout," 3 Suits; "Long Stout," 1 Suit.

We Fill Mail Orders

Harris & Frank
Outfitters for Men, Women, Boys and Girls
437-439-441-443 SOUTH SPRING

Thirty-Ninth Semi-Annual Statement
July 1st, 1909

State Mutual BUILDING AND LOAN Association OF LOS ANGELES

ASSETS

Loans and advances (secured)	$2,260,300.10
Accrued interest on loans	3,482.75
Furniture and Fixtures	5,580.75
Cash on hand and in bank	78,496.64
	$2,347,860.24

LIABILITIES

Permanent capital stock and surplus	$ 113,973.88
Ordinary capital stock, surplus and reserve	762,571.17
Investment certificates	1,145,196.95
Payments on definite contract loans	306,963.34
Matured coupons and miscellaneous accounts	19,154.90
	$2,347,860.24

Money to Loan at Low Rates

on improved property, or for building. Building loans a specialty. We make definite contract loans on long time, easy payments, repayable monthly, or can be paid off at any time WITHOUT EXTRA COST. Loans made promptly.

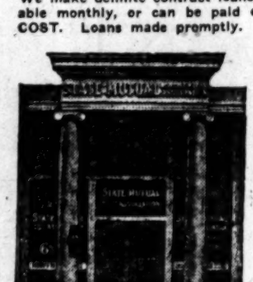

From Jan. 1 to July 1, 1909, this association made 387 real estate loans, amounting to over $464,000, made principally for building purposes.

In the 20 years of its existence, it has never failed to meet all demands when due, and has repaid its investors in that time over $4,500,000.

Directors and Officers
DR. W. G. COCHRAN, President
A. E. POMEROY, Vice-President
J. M. ELLIOTT, Vice-President
W. D. WOOLWINE, Treasurer
C. J. WADE, Secretary
D. M. CUTHBERT, Loan Inspector

Home Office:
223 South Spring Street

CANADIAN PACIFIC RAILWAY

LOW ROUND TRIP RATES
TO ALL EASTERN CITIES
during the summer months, with stop-over privileges

Six Hundred Miles of Unsurpassed Mountain Scenery through the CANADIAN ROCKIES

CALL OR WRITE FOR RATES AND INFORMATION

E. E. PENN
General Agent Passenger Department
77 Ellis St., SAN FRANCISCO

A. A. POLHAMUS
Traveling Passenger Agent
600 S. Spring St., LOS ANGELES

SANBORN, VAIL & CO. 735 South Broadway
Artists' Supplies, Picture Frames.

$3.00
Round Trip
Excursion
to
San Diego

On sale July 1-2-3.
Limit 30 days.

Coronado Tent City

is just across the bay where you can spend your vacation at very reasonable expense.

The cool sea breeze is constant; safest surf bathing on Pacific Coast. The little tots enjoy the open air shallow water pool.

Would be pleased to arrange your trip.

E. W. McGee, G. A. Santa Fe
334 So. Spring St.

Chicago and the East

LOW FARES
FOR ROUND TRIP TICKETS
GOOD ON THE ELECTRIC LIGHTED

Los Angeles Limited
or Overland Limited

In effect:		
July 1 to 7 inc.	Chicago	$ 72.50
August 9 to 13 inc.	St. Paul	73.50
Sept. 7 to 10, 13 to 15 inc.	Boston	110.50
	New York	108.50
	Toronto	95.70

ALSO OTHER POINTS

Return Limit 90 days. Liberal Stopover Privileges. Choice of Routes.

Daily and Personally Conducted Through Tourist Cars.

For Information, Tickets, Etc., Apply to

C. A. THURSTON, Gen. Agent, Chicago and Northwestern Ry.
605 SOUTH SPRING ST., LOS ANGELES.
Phones—Home F5184, Sunset Main 628.

Steamships

North German Lloyd

Large, Fast and Luxurious Twin-Screw Express and Passenger Steamships.
Equipped With Wireless and Submarine Signals.

PLYMOUTH—CHERBOURG—BREMEN.
Express Sailings Tuesdays at 10 A. M.
Cecile .....July 13 K. Wilhelm II..July 27
K. Wm. de Gr..July 20 Kronprinz Wilh..Aug. 3

PLYMOUTH—CHERBOURG—BREMEN.
Twin-Screw Sailings Thursdays at 10 A. M.
Bremen .....July 8 Friedrich d. Gr..July 22
Prinz Fried. Wilh..Jy. 15 Kurfuerst.....July 29
George Washington Sails July 1—27,000 tons. Newest and Largest German Ship afloat. Every innovation known to the shipbuilder's art.

GIBRALTAR—NAPLES—GENOA.
Mediterranean Sailings Saturdays at 11 A. M.
K. Luise.....July 10 Berlin (new.)...Aug. 14
Princess Irene..July 17 Princess Irene..Aug. 28
CONNECTIONS ENCIRCLING THE GLOBE.
Travelers' Checks good all over the world.
Apply OELRICHS & CO., General Agents, 5 Broadway, New York, or Robert Cappelle, 250 Powell St., San Francisco, Cal.; or Hugh R. R. Rice Co. 600 S. Spring St.; Lahman's S. S. Agency, 248 Spring St.; German-American Savings Bank Steamship Dept., Spring and Fourth Sts., Los Angeles, Cal.

I Cure PILES
AND FISTULA
Without Operation
Under Positive Guarantee
By my absorbent dissolvent method, without pain, inconvenience or loss of time.
Send for my FREE Book
Dr. C. H. White 453½ South Spring Street, Los Angeles

Talking Machines
EASY TERMS
J. B. Brown Music Co.
605 South Broadway

PARASOLS
For Sale at Factory Prices
632 South Broadway
Phones P1464 Main 7355

MEN'S SUITS $15
MADE TO ORDER
SCOTCH TAILORS
330 SO SPRING

14 & 18K. WEDDING RINGS
WHITLEY JEWELRY CO.
247 S. BROADWAY

..CANCER..
FEE $10. Any skin cancer until July 4th. 21 years in Los Angeles. Cancers of the Tumors, Open Sores, Fistula and external, cured without knife, plaster or salve. No mutilation in Breast Cancers. Consultation free, 9 to 5. Lady attendant.
Superior. Write for particulars. Boy. 2125.
DR. GARRISON, 440½ S. Spring St.

MAGNETS.

SUMMER GIRLS TRY NEW BATH.

They Invade Redondo Beach in La Jolla Suits.

Magnificent Triple Plunge Opened to Public.

Pool for Babies Is Feature of Big Structure.

[SPECIAL CORRESPONDENCE OF THE TIMES.]

REDONDO BEACH, July 1.—The magnificent new bath-house was opened to the public today. In honor of the occasion a general holiday was observed here and the various railways brought a crowd estimated at 6000 from Los Angeles and surrounding cities.

By 10 o'clock this morning the three big plunges in the bath-house were well filled, but at 3 o'clock in the afternoon the record was reached when 1136 bathers were merrily assisting in the celebration. It was one of the biggest and jolliest crowds of the season and a record-breaker. In the main tank with its five-foot depth of water, the summer girls predominated, gorgeously, but not too comfortably arrayed in gay costumes of the La Jolla pattern. The baby pool was a scene of intense interest with its hundred or more of little tots bravely dipping into the sparkling water then bowing to the applause of parents and friends who watched them with zealous interest.

The deep-water tank afforded sport the entire day and evening for the divers and the two spring boards and platforms were in constant use. A special feature of this tank is its depth of nine feet of water throughout. It is especially adapted for diving and water polo games, there being special platforms located amid the rafters for exhibition work.

At 3 o'clock a display of Japanese day fireworks took place, two of the most attractive features being a large cloth figure of Uncle Sam and the Stars and Stripes, both of which emanated from bombs which burst in mid-air and floated gracefully over the city.

SWIMMING RACES.

Following the fireworks came the swimming races and high diving by members of the Venice and Redondo bath-houses. The 50-yard dash for amateurs under 17 years of age resulted in a tie between Ludwig Langer and David Moreno, and was negotiated in record time. Clifford Bowles of Venice won the obstacle race after an exciting scrimmage for the life buoy ring in the center of the tank. Following the races were diving exhibitions by Prof. Jake Cox, manager of the Venice bath-house, and Charles Colts, Clifford Bowles, Andrew Schultes, George Freeth of Redondo Beach and Dugal Gray of Venice, 8 years old, who made sensational dives.

In the evening the electrical display was magnificent. For the interior and exterior lighting over 7000 incandescent lights were used. The two triple fountains in the plunges were aglow with many colored lights which reflected over the waters and gave the three big plunges a beautiful appearance. In addition to the lights the interior of the entire building has been decorated for the visiting Elks during the Los Angeles convention.

Afternoon and evening there was a band concert by the Shoneman-Blanchard Band, and during the afternoon an old soldier patriotically responded to a patriotic air by seizing an American flag and swimming across the tank on his back holding aloft and waving the Stars and Stripes, amid the cheers of the big crowd.

In the evening the professional water polo game between Venice and Redondo Beach took place, and was won by the locals by a score of 2 to 1.

Prof. J. Cox followed the polo game with a sensational dive. Covered with fire he plunged from the rafters of the plunge into the pool below.

EVOKE ADMIRATION.

The vast size of the splendid plunge impresses one on first sight and the artistic beauty of the architecture and the grandeur of the building evoke the admiration of all who see it. The building is 278 feet long by 107 feet wide, four stories and basement. It cost $150,000, and will accommodate 2000 bathers. The plunge is 70 by 218 feet, divided into three pools, a "babies'" pool, a high divers' pool and a general pool.

The continuous flow of hot salt water from the plant of the Pacific Light and Power Company, renders bathing a delight. The water enters the plunge through ornamental fountains with a novel and pretty effect.

The dressing rooms number 1350, and there are sixty-two tub baths. Turkish baths, needle showers, massage and so forth may be had, and on the second floor, as necessary adjuncts to these are a sun parlor, rest rooms, a smoking-room, hair-dressing parlors and manicure rooms.

The equipment of the bath-house includes 10,000 suits and 20,000 towels.

The space above the plunge is open to the roof and the effect of the light and sunshine coming through the skylights on the white rafters of the building, and the water below is extremely beautiful. The pools are lined with pale green tilings, lending color to the effect.

The exterior appearance of the structure is exceedingly imposing. It is an adaptation of the Spanish Renaissance, with massive towers and domes, that loom up majestically with the ocean as a background.

The entire exterior is outlined with hundreds of incandescent lights, and the bath-house, Casino and pavilion, all of which are similarly illuminated, form a continuous group of buildings bewilderingly lovely when illumined at night.

Magnificent Bath-House,

opened yesterday at Redondo Beach, when 6000 people from Los Angeles attended ceremony and seaside city took a holiday.

FALLING DIRT KILLS.

Slavonian Laborer Suffocated by the Dropping of Large Mass of Earth on Him.

Caught by a cave-in of a sewer trench Wednesday afternoon in front of the new warehouse being constructed by F. W. Braun at No. 906 East Third street, Samuel Miskin, a Slavonian laborer, was buried under a mass of dirt, and was suffocated to death. There were no witnesses to the accident, and Miskin's body remained buried until 9:30 o'clock yesterday morning.

It was not suspected that a dead man was in the caved-in trench until laborers about the building yesterday morning discovered a coat on a pile of dirt near the excavation, and the cave-in was noticed. Several carpenters employed on the new warehouse began digging, and at the bottom of the trench found the body. To all appearances Miskin was on his hands and knees when the dirt he had thrown from the ditch slid and buried him. Miskin had been at work in the trench all Tuesday night, and was instructed by his employer, J. J. Healy of No. 1450 East Adams street, not to report for work until yesterday morning. Healy did not put any men on the sewer job Wednesday. However, workmen about the Braun building declare they saw Miskin at work in the afternoon.

Healy visited the trench in the early evening to set out danger lights, and at that time saw the cave-in, but, as he believed none of his men had been at work on the job, and the trench was in "bad ground," he thought little of the slide. Healy was among the diggers who found the body. The remains were taken to Bresee Bros.' morgue, where an inquest will be held today.

PERSONAL.

H. B. Pomeroy, a New York broker, and wife, are guests at the Hayward.

Charles E. Sumner, a tool manufacturer, of Hartford, Ct., is registered at the Lankershim.

David G. Wright, registering from St. Louis, is at the Hollenbeck. He is a manufacturer.

J. F. Bennick, a wholesale jeweler of San Francisco, is at the Nadeau.

LeRoy Anderson, a mining man of Prescott, Ariz., is a guest at the Angelus.

Dr. Ross S. Bowie, a prominent surgeon of New York City, is one of the late arrivals at the Alexandria.

John G. Gillian and wife of Denver are guests at the Hayward. Mr. Gillian is a real estate operator.

E. Stenger, a political leader of Salt Lake City, with his family, has taken apartments at the Lankershim for a month.

W. H. Webster, proprietor of the Webster House, Globe, Ariz., on his way to the Seattle Exposition, is at the Hollenbeck.

A. D. Graham of New York City and his brother, J. A. Graham, of Detroit, Mich., are at the Angelus, while here to look after realty interests.

A. E. Fowle and wife of Gomes Palacio, Mex., are at the Van Nuys. Mr. Fowle is a Mexican government official.

M. L. Gilliam, owner of large properties in Missouri, with his wife, is at the Westminster. The town of Gilliam, where he resides, was named after him.

P. J. Moran, one of the leading railroad contractors in the West, of Salt Lake City, arrived yesterday at the Alexandria. He was accompanied by his wife.

George C. Farrell, assistant manager of the Preferred Accident Insurance Company of San Francisco, is a guest at the Westminster. He is one of an advance guard of San Francisco Elks, who are looking after the interests of the northern Elks as far as hotel arrangements here are concerned.

J. L. Jackson of Wichita Falls, Tex., is a late arrival at the Lankershim. He is reputed to be one of the largest cattle and ranch owners in the "Lone Star State."

L. P. Butler, secretary of the Travelers' Insurance Company of Hartford, Ct., left yesterday, after several days' sojourn at the Alexandria.

An exceptionally large party of tourists left San Francisco on the Oceanic Company's liner Mariposa yesterday morning. The party includes a number of Los Angeles people, among others Miss Cora B. Young, A. S. Hixson, Miss Mabel Hixson, Roy Clark, L. Clark, Miss Kate Powell, H. E. Leland and wife, Miss Mary Wagner, Miss Katherine Combs and L. C. Kelly. They will reach Tahiti in time to witness the celebration of the fall of the Bastile, which is one of the most important events of the year in the South Sea Islands.

J. W. Spencer of Chicago, representing the Goss Perfecting Press Company, is in the city.

Col. J. H. McClintock, postmaster of Phoenix, Ariz., veteran journalist, and commander of a crack National Guard regiment, is in the city.

Senator Flint's family, which has been in Washington some time, will leave the national capital today for home.

THERE will be an abundance of good reading in The Times Magazine the Sunday.

SECURITY SAVINGS BANK

OLDEST AND LARGEST IN THE SOUTHWEST

Established 1889

Statement of Condition at Close of Business June 30, 1909

RESOURCES		LIABILITIES	
Loans	$15,395,599.92	Capital Stock Paid in	$ 850,000.00
Bonds	4,638,636.33	Surplus and Undivided Profits	581,542.13
Real Estate	63,093.36	Deposits	22,549,128.10
Furniture and Fixtures	135,000.00		
Safe Deposit Department and Vaults	124,925.82		
Cash and Sight Exchange	3,623,414.80		
Total	$23,980,670.23	Total	$23,980,670.23

Increase In Deposits In Last Six Months $3,309,996.77

Special Security Features

Twenty years of continuous success.

Most centrally located Bank in the advanced business section.

Loans made at lowest prevailing rates of interest on best securities.

All loans first investigated—then approved in writing by the entire board of fourteen Directors.

No unsecured or commercial loans made—and loans are never made to officers, directors or employees.

Banking room facilities and Safe Deposit Department unsurpassed in the West.

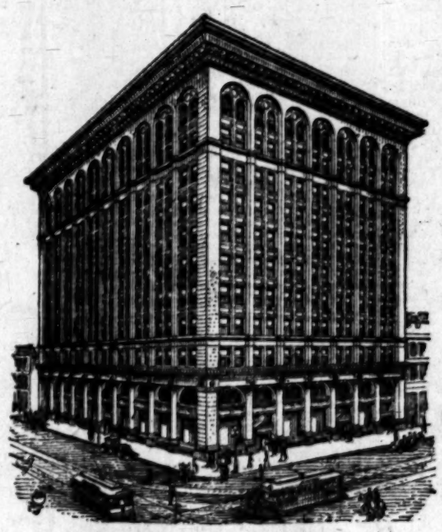

SECURITY BUILDING

Occupied By Security Savings Bank and Security Safety Vault

Individual Depositors 51,097

Interest to Depositors for Six Months' Period Ending June 30

$318,835.81

This Bank transacts a STRICTLY SAVINGS business—in accordance with the STATE SAVINGS BANK ACT.

Pays to depositors HIGHEST RATE of interest, and on most favorable terms CONSISTENT with safe banking.

4% INTEREST on Savings Accounts and on Six Months' Certificates of Deposit

3% On Special (Ordinary) Savings Accounts

May be checked without book.

You are invited to open an account with this strong and conservative Savings Bank

RAILROADS.

YUMA SMOTHERED WITH TRACKS.

STILL ANOTHER LINE TO TAP ARIZONA TOWN.

Syndicate With Million-Dollar Capital Behind Project—Will Give Facilities to Northwestern Sonora and Fertile Lands Along Colorado River—Courtland-Gleason Service.

The project for the construction of a line from Yuma south to tidewater and from Yuma north through Bouse, Winchester, Vicksburg, Northern Arizona and Utah, to make connections with roads running through Salt Lake City, has taken definite form. It will be the Colorado River and Yuma Southern Railroad, and its route is now being surveyed by the resident engineer, W. F. Bordwell, recently connected with the Southern Pacific, and staff.

The controlling syndicate includes Messrs. John M. Spéese, L. E. Karr, Henry C. Kester of Yuma, contractors for the Southern Pacific; N. P. Larson, who recently sold the North Star mine at North Star Camp, Arizona, and H. J. Johnson of Brawley. The capital stock is $1,000,000, which has been entirely subscribed. First bonds, to the amount of $500,000, are now being underwritten by the St. Louis capitalists who were recently identified with the building of the Oklahoma and Texas railroads. Further issues will be made as required, and will be probably taken up by the same parties. The syndicate is independent of the interests financing lines now under construction which converge upon Yuma, but it is admitted that a combination is not improbable.

Terminal sites at Yuma have been secured by Mr. Speese and a traction franchise will probably be granted by the Council of that city. Early in September, actual construction will be begun on the first section, from Yuma to tidewater at Port Isabella, on the Gulf of Mexico. The line will cover eighty-two miles through a flat country along the Colorado River. It will cost about $10,000 a mile.

As nearly the entire road will be through the State of Sonora, negotiations for rights of way and subsidies are now being concluded for the syndicate by A. F. Andrade of Mexicola, Lower California, who also negotiated the rights of way for the Randolph interests in Mexico. It is expected that within the next twelve months the southern portion of the line will be in operation.

This new road will give transportation facilities to a thirty-thousand-acre tract of mesa land in Northwestern Sonora, which will be irrigated by a "high line gravity canal," and to 200,000 acres of fertile bottom lands along the Colorado River. It will also tap the farms of the Boer colony soon to be established in Northern Sonora, and will be extended later to Guaymas, shortening the distance between Mexico City and San Francisco by several hundred miles.

In local railroad circles, it is rumored that the Spreckels road from San Diego may form part of a new system, of which the Colorado River and Yuma Southern, the Phelps-Dodge interests, and the Tonopah and Tidewater would form the most important links. The Southern Pacific, at Yuma, would give connections to all important commercial points.

Work on the Spreckels road is proceeding actively. Robert Craig, the resident engineer, states that heavy consignments of rails, ties and other material are expected about the middle of next month, and that the 200 work trains and the two steam shovels will be operated to their full capacity. Officials predict that within two years the line will be in operation.

Holding Company Formed.

The Southern Pacific Railroad Company of Mexico has been formed in New York by E. H. Harriman, for the purpose of taking over the lines under construction in the southern republic.

The Cananea, Yaqui River and Pacific is completed from Nogales, Ariz., through Guaymas, Mexico, to a point 100 miles south of Masatlan. It will be completed to Guadalajara in a year and a half. The stock is owned by the Southern Pacific Company, which will turn it over to the holding company.

HANFORD.

ROUTE IN CITY IS STAKED OUT.

INTERURBAN RAILWAY DECIDES UPON LOCATION.

Farmers' Union Will Have Official Newspaper—Baseball Club Organized—No More Danger Anticipated from King's River Flood—Los Angeles Bride and Groom Near Death.

[SPECIAL CORRESPONDENCE OF THE TIMES.]

HANFORD, June 28.—The survey for the Fresno-Hanford Interurban Railway, projected by F. S. Granger, was completed by the two crews of engineers when they staked out the city route day before yesterday. Mr. Granger announces that the bonds of the company have been placed, the contracts for construction all signed up and the materials ordered. He asserts that the heavy construction work will start about the first of October, after the fruit harvest is over and when labor will not be so scarce. He expects to do the first grading between Kingsburg and Fowler.

The California Farmers' Union is to have an official newspaper. Frank Henderson of River Bend, in charge of the information bureau, has been offered the editorship and W. S. Tibbs will probably be business manager.

The Hanford baseball club has been organized and subscriptions for stock in the company to be incorporated are now being solicited by the committee. Strong material is available here and the promoters expect to put a fast aggregation in the field. Ross Dodge has been chosen manager, and Bernard Spradlin, a former Los Angeles resident, captain. Practice has commenced, but the team has not been entirely selected. It is proposed by the company to purchase a tract close to town, enclose it and erect a commodious grand stand and bleachers.

AIRED THE PLAYER.

G. M. Flory, a local piano tuner, has returned from Johannesburg, a town on the desert not far from Randsburg, where he went to repair a piano player in a hotel which had been destroyed by the incarceration of a skunk in its interior. The animal came into the hostelry through an open window on a hot night and was shut up in the instrument by the unsuspecting proprietor. The tuner did not find the job so bad as he expected, as the player had been thoroughly fumigated and aired before his arrival.

Kings River has been low since the slight floods a few weeks ago and no further trouble is anticipated. The levee on the south side has been strengthened by the farmers and is now thought capable of withstanding an extremely heavy head of water, which is deemed unlikely to come. The damage from the overflow was not nearly so heavy as at first reported, being restricted principally to temporary crops, such as alfalfa.

A bridal party, speeding in a big touring car to escape pursuing friends, whose machine was well stocked with rice and old shoes, had a narrow escape from death Wednesday afternoon, when the big car suddenly swerved to avoid a chuck hole, dashed off the levee at Kings River, turned on its side and deposited its occupants in a small ditch. The bride and groom were Mr. and Mrs. Hugh P. Sheets of Los Angeles. Mr. and Mrs. Sheets were driven to Laton to take a train for Santa Cruz. The bride is a graduate of the Los Angeles Normal School.

FILES MANY SUITS.

The Worswick Street Paving Company has filed thirty-nine suits against property owners in this city to secure payment for sidewalk work done by the city under the Vrooman act. The parties sued live within a district embracing two blocks, in which are located some of Hanford's best residences. The outcome of the cases will be watched with great interest, not alone in Hanford, but in other parts of the State where the Vrooman act has been similarly employed.

The Farmers' and Merchants' National Bank has started improvements in its institution which will cost $20,000. They include the construction of a new vault and complete refurnishing. The alterations will be accomplished without cessation of business.

The Pope-Talbot Lumber Company of San Francisco, San Pedro and San José has acquired the independent yards in this city.

DRIVES COPPER SPIKE.

The Southern Pacific inaugurated regular service between Courtland and Gleason Sunday and departed from the usual custom, driving a copper, instead of a golden spike, in recognition of the richness of the great Turquoise copper belt through which the road passes. A large crowd was present, many remaining for the opening of the townsite Monday.

When the first train drew up at the temporary station freighting by burro across the mountains and plains was ended for the first time in thirty years.

GUARDING FILIBUSTER.

NEW YORK, July 1.—Customs inspectors today were still guarding the British steamer Ethelwold, which was seized last night on orders issued by collector Loeb, on suspicion that she was about to sail on a filibustering expedition to Santo Domingo.

CASTORIA

For Infants and Children.

The Kind You Have Always Bought

Bears the Signature of Chas. H. Fletcher

Special Tract Directory.

Yorba Linda

5 Acres Best Orange and Lemon Land With Water

$1250

One-Fourth Cash, Balance 1, 2 and 3 Years

Jacob Stern

404 Pacific Electric Building

VERMONT SQUARE

On Normandie, Vernon and Western avenues.

Lots $450 and up, easy terms.

SOUTHWEST LAND CO.

416 Pacific Electric Building

Eagle Rock

8 miles from First and Spring Sts. No other suburban district to compare with it. "It Pays to See Us."

EDWARDS & WILDEY CO.,

232 Laughlin Bldg.

Main 9307 Home 10767

Rental Department

For Stores, Offices and Houses,

ROBT. MARSH & CO.

Security Bldg., Main Floor.

Telephone Exchange 175. Entrance Fifth Street.

Burleigh

"THE SUBURBAN PARADISE."

Quarter-Acre Villa Lots $180 and Up.

HYMAN-WILSON REALTY CO.

215-217 Byrne Bldg.

BEAUMONT

Big Excursions.

Twice weekly, Sunday and Thursdays. $1.00 round trip. Trains leave 9:45 a.m., back same day. FREE to buyers. See Beaumont, the apple paradise of Southern California. $900 buys 5 acres apple land with water and a city lot 60x140.

PRICES ADVANCE JULY 15.

BEAUMONT LAND AND WATER CO.,

616 South Broadway.

What do you say to a soil so rich that it will grow a crop in three months that will pay for the land? We have it.

Escondido Valley Land and Planting Company

521 S. Spring Street.

SAN PEDRO

Visit the beautiful Blunck and Welsh tract directly in the pathway of all improvement.

A. E. GOLDEN & H. N. BAGGS,

258 Pacific Electric Bldg. 127 9th St., San Pedro

Ramona Acres

Handsomest home sites around Los Angeles. Every lot an acre; every acre a corner and $1000 and up or will build.

Janss Investment Company

320 P. E. Bldg., 6th and Main

Third Floor. Home 10345; Broadway 3468

Weekly Excursions to

CORCORAN

See NEWPORT & MILNER

Gen. Agents for Security Land and Loan Co., 204-209 Central Bldg.

Sixth and Main.

SOMERSET ACRES

Acre Home Sites With Free Water

$350 and Up; $10 Down, $10 Per Month

EMIL FIRTH, 319 West Fourth St.

"You're Safe at Firth's."

A-8105. M. 2543.

Steadily Growing

Buy "Home Builders" stock.

Now at $1.30 per share.

July 1st, $1.35.

410-11-12 Mason Operahouse Bldg.

LOMITA

Little Farms in the San Pedro Harbor district, where consolidation makes values rise. $400 per acre and up.

W. I. HOLLINGSWORTH & CO.

116 West Sixth Street.

Glendale Oaknoll Tract

20 minutes from Sixth and Main. Large lot. $10 down, $10 per month. No interest. No taxes.

G. H. A. GOODWIN CO.,

302-303 Central Bldg., Sixth and Main.

M. Fredrickson HAIR DRESSING PARLORS

743 SOUTH BROADWAY.

(Formerly with Weaver-Jackson Co.)

Shampooing 50c

HAIR DRESSING 50 CENTS.

MARCEL WAVE 75 CENTS.

Near "Terrill's."

Alveolar Dentistry

We have a book on our new method of Dentistry which you should read.

It's free for the asking. Consultation and examination absolutely free. Call or address

REX DENTAL CO.

Room 206 Severance Building.

Cor. Sixth and Main, Los Angeles.

50c Large Jar

Skott's Eczema Salve

Instantly relieves and cures all cutaneous skin diseases. Recommended by physicians. SUN DRUG CO.'S STORES.

Los Angles County—Correspondence from Its Cities and Towns

NEWS REPORTS FROM CORRESPONDENTS OF THE TIMES.

PASADENA.

COULDN'T WAIT TILL FOURTH.

IN PREMATURE CELEBRATION BOYS ARE INJURED.

One Loses the Sight of His Right Eye and Another Has Both Optics Affected——Increase in Building Permits—Autoists Want Roads Improved—Three Fire Calls.

Office of The Times, No. 36 S. Raymond Ave.

PASADENA, July 2.—Guy Findley, aged 14, son of E. T. Findley, residing at No. 53 Yale street, lost the sight of his right eye and may lose the other, as a result of playing with powder. Glenn Creiger was badly singed on the arm and had both of his eyes affected.

The accident happened at 4:30 o'clock. A number of young boys were indulging in a premature Fourth of July celebration. They put powder in a tomato can and attempted to ignite it with a match. The explosion shot the can against Guy Findley's face, cutting a deep gash in the forehead and cutting both his eyes.

He was removed to the Pasadena Hospital, where Dr. G. E. Campbell found it necessary to remove the right eye. An attempt was made to save the sight of the other eye, but it is doubtful if success will attend the operation. Young Creiger was also treated for his injuries, both of his eyes being scorched.

"It is a terrible thing. I am heartbroken over the accident," said E. T. Findley last night. "I sincerely hope that it will be a warning to other small boys in regard to celebrations of the Fourth. If these boys would only realize that my son must carry an empty socket through life they might understand the pity of it and be careful. Truly, it seems to me that more regulation should be placed on the handling of explosives in America on the great national day. The day is all right, but past records tell an awful story of lives that have been ruined by an entirely unnecessary custom—a custom that at least should be regulated and confined to grownups. Think of the money that is dissipated in the air every Fourth of July. What could be done with such amounts? If the money must be spent, why should it not be shot off under municipal control in one place and under competent management? The death record in regard to fireworks is a disgrace to this highly-educated country. I have been unable to discover where my son got the powder, but I shall certainly take steps to find out. It is a mistake to sell or give powder to small boys."

ORBISON WILL APPEAL.

Yesterday Dr. Orbison, found guilty of battery against Arthur A. Shewmaker, a Pacific Electric car conductor, asked for a continuance of sentence. He will seek for a retrial of the case by an appeal to the higher court. Justice McDonald will probably deny the motion, on the ground that no exception was taken to any of the testimony in the trial, and will pass the matter up to the Superior Court.

INCREASE IN BUILDING.

Averaging the first six months of the current year, a new rate of $151,000 per month has been established in Pasadena. Past records show that this rate almost equals that of the banner year, 1906, and is in excess of that of any other year.

The record for the entire year, based on the work in view, will undoubtedly be close to or exceed the $2,000,000 mark, exceeding all other records.

For the first six months of the current year the total of the building permits issued is $906,457.45. In 1908 the record was $495,439, and in 1903 the figures barely exceeded one-half of the present year.

THREE FIRE CALLS.

Firemen of the city had a busy day yesterday morning, answering three alarms. The first one, at 9 o'clock, was a blaze found on the roof of a West Green-street laundry. This is the second fire this place has had within a month. The Dayton-street chemical extinguished the blaze before the damage was more than nominal.

The fire was started by sparks from the engine in the building. A grass fire on Elmira street, east of El Molino avenue, where a man had been burning weeds, threatened several buildings in the neighborhood. It was extinguished by the crew of the Mentor-avenue chemical.

Carelessness at the corner of Garfield and India streets resulted in a call for the Dakota-street crew to extinguish a grass fire.

TO IMPROVE CONDITIONS.

Chairman William E. Knight of the Committee on Membership, Pasadena Branch of the Southern California Automobile Club, today said that one of the first things to be undertaken by this newly enthused branch of this organization would be the condition of street crossings in this city. He said the Pacific Electric crossings on Raymond avenue were particularly bad. The stone blocks as now placed make a crossing that is far from satisfactory. It is not only bumpy, but the steering wheel is alternately wrenched from side to side and the machine is jolted badly. The other day a child was thrown out of an automobile at this crossing because of the bouncing received.

F. C. Tyson, prominent real-estate man and ardent automobilist, spoke against the condition of the Santa Fé-Colorado-street crossing, now undergoing repairs. He said that for several years he had endeavored to secure a better crossing there, but the present repairs consist only of a retamping of the same material.

PASADENA NEWS NOTES.

Dr. Henry Sherry spoke in All Saints' parish house last night on "American Patriots." His words were augmented by a fine collection of stereopticon views of famous men, places and events of American history. The entainment was free, and was largely attended.

R. A. Johnson, a mining man of this city, who has been in the County Jail for several weeks, charged with obtaining money under false pretenses, is out on bail in the sum of $3000.

Alpha E. Litts, chauffeur, will appear before Justice McDonald this morning to answer to the charge of violating the speed ordinance at an important business crossing.

The funeral of Mrs. Ana J. Wadsworth, mother of Hiram W. Wadsworth and Mrs. C. H. Stearns, was held yesterday afternoon at 2:30 o'clock. Rev. William Jones, former pastor of the Universalist Church, officiated at the chapel of Ives, Warren & Salisbury. The body was cremated.

Mr. and Mrs. C. M. Tullock of Hill Farm, San Rafael Heights, have as their house guest Mrs. Fowler of Santa Barbara.

Miss May Sutton is to give an exhibition of tennis at the Valley Hunt Club on July 10. Her opponents have not been selected.

Miss Corinne Wood of Maylin street, who has been studying music in Boston for the last year, arrived home yesterday to spend the summer.

Dr. Adalbert Fenyes has returned from his entomological trip in Northern California, on which he was accompanied by his wife. Mrs. Fenyes will remain at Lake Tahoe a while longer, and then visit her daughter, Mrs. Thomas E. Curtain, in Colorado Springs.

Co. I of the Seventh Regiment drilled last night, and will drill every other Monday and Thursday night between the present time and the date of the State encampment, which it is believed will be opened July 26.

Chief of Police Favour has moved from No. 1175 North Mentor avenue to No. 345 North Fair Oaks avenue in order to be nearer his work.

Mr. and Mrs. Frank C. Platt will leave tomorrow on an extended eastern trip, returning in September by way of the Alaska-Yukon Exposition.

Clews in connection with the placarded threats that have been made against the Metropolitan Baptist Church have thus far failed, but the police department is said to be working diligently on the case.

Hotel Vista del Arroyo, New Annex. Bungalows. Unexceptionable environment. Pasadena.

Phelps for wall paper and paints.

Fireworks. Cut prices. $1.50 box lots, $1. 181 East Colorado.

Wadsworth sells paints.

SECURES GOLD BUTTON.

Angleno Gets First Large Fish at San Clemente This Season—Avalon Bath-house Opened.

AVALON, July 2.—The first large fish caught at San Clemente this season was brought in today by Isen Williams of Los Angeles. It weighed forty-two pounds. For this Mr. Williams secured a gold button, and at present is at the head of the list for the medallion given for Clemente anglers by the Light Tackle Club. During the trip several good-sized yellowtail were taken from the launch San Diego.

A large crowd was present today at the opening of the new bath-house. Those to dive from the piazza were G. Travilla, F. Travilla and Peter Adarga. Miss A. Grant of New York City gave an exhibition of fancy swimming.

Registered at the Metropole are Capt. O. F. Boles of San Francisco, Mr. and Mrs. Clinton Jones and daughter of Oakland, Dr. and Mrs. W. T. Rightmere of Los Angeles, J. H. Davenport and party of Chattanooga, Tenn.

Rev. G. G. Young of Princetown, Ill., A. T. Basset and wife of San José, and Dr. G. C. Stolkin of San Antonio, Tex., are at the Grand View.

The wedding of William E. Clemmons of El Monte and Miss Margaret V. Nobles took place last evening in the Congregational Church parsonage. The officiating minister was Rev. M. Arthur Martin. The bride was prettily dressed in white silk. She is the daughter of J. S. Nobles, a prominent mining man in Nevada.

Announcement was made today that for the visit of the Elks four boats will be in commission July 10, 11 and 12. Elaborate preparations are being made for an immense barbecue. Tables to seat 2000 persons are being arranged.

Gen. R. M. Sherman and party of four are guests at the Metropole. They are all enthusiastic anglers and have secured several good-sized fish off Ship Rock.

No hot days at CORONADO.

COVINA TO CELEBRATE.

Will Hold Its Fourth of July Festivities One Day Previous—Five Cups Donated.

COVINA, July 1.—The largest city celebration this portion of the valley has ever prepared for will be held here on Saturday. Surrounding villages and towns will assist with their patronage. The principal feature is to be the parade and drill of the Cantons of Southern California, who will make this day the occasion of a field meet. Among the Cantons expected are the companies from Los Angeles, Pasadena, Long Beach, Santa Ana, Pomona and Covina. The visiting Odd Fellows will be entertained at a big banquet by the Rebekahs, and a grand military ball will take place in the evening.

The Independence Day sports will be run off in the morning from 9 o'clock until 11. Entries have been received from the University of Southern California and other Los Angeles colleges. Among the thirty prizes offered are five silver and gold trophy cups donated by business houses.

The speaker of the day will be Will A. Knighten of Los Angeles. The War Veteran Drum Corps of Los Angeles, among whom is the man who won fame as the drummer boy at the battle of Shiloh, will furnish music and there will also be vocal numbers. The speaking will take place in the Woman's Clubhouse. At 1:30 the baseball game between Long Beach and Covina will be played.

SOUTH PASADENA.

SOUTH PASADENA, July 1.—The last meeting of the Rembrandt Art Club for the season was held Wednesday at the studio of R. Hamilton Mohler, No. 115 Arroyo Verde, and these officers elected for the coming year: R. Hamilton Mohler, advisor and director; Miss Elenore Mohler, president; Miss George H. Minier, first vice-president; Mrs. B. V. Garwood, second vice-president; Mrs. Cora Barnard, third vice-president; Mrs. Herbert C. Barnes, treasurer; and Miss Frances Powell, secretary.

Mrs. Walter Raymond met with a slight accident yesterday near the Cawston Ostrich Farm. In turning her electric runabout across the car tracks, the wheel caught and came off. Mrs. Raymond escaped with a few bruises and scratches.

Rev. Wesley K. Beans has secured Prof. Tully C. Knoles to occupy the pulpit of the Methodist Church Sunday.

The teachers engaged to take the place of those who resigned are: Principal of El Centro school, Prof. H. Shackelford; supervisor of music, Harriette Belle Vail of Normal, Ill., and as grammar school teachers, Miss Katherine Harter, Miss Leona Browning, Miss Lynn Judd, Miss Elizabeth Etter and Mrs. Lillian Robinson.

CLAREMONT.

CLAREMONT, July 1.—Word was received from Washington today that the Comptroller of the Currency issued certificates authorizing the First National Bank of Claremont to begin business with a capital of $25,000. George Jenks is president, O. H. Duvall, vice-president, and W. N. Beach, cashier. It is the conversion of the Citizens' State Bank of Claremont.

In buying a cough medicine, don't be afraid to get Chamberlain's Cough Remedy. There is no danger from it, and relief is sure to follow. Especially recommended for coughs, colds and whooping cough.—Adv.

Asthma! Asthma! Cured— at home. No drugs. Write or call for proof. Maquer, 1616 South Burlington avenue. Take West Eleventh or West Ninth cars.

IN THE MOONLIGHT.

NIGHT SWIM IS INVOLUNTARY.

DANA BURKE SWEPT THROUGH HARBOR ENTRANCE.

Current Is so Strong He Only Succeeds in Making the Breakwater at Outer End—High Tide Greatly Assists Work of Scooping Out Channel.

LONG BEACH, July 1.—Dana Burke, ex-Mayor of Ocean Park, and a heavy stockholder in and former president of the Los Angeles Dock and Terminal Company, had a narrow escape from death last night.

About 10 o'clock, after the dredger had deepened the rift in the seawall dividing the ocean from the inner harbor, Mr. Burke, who has always taken a pride in the development of the harbor, went out to see if the water was sufficiently deep to admit the launch Cerritos. He secured a rowboat and two Japanese to handle the skiff. The current was so strong that the craft was carried out into the breakers.

Panic stricken at the walls of water on which they were tossed, one of the Japs jumped overboard, careening the skiff and the breakers completed the disaster, dumping Burke into the water. He is a good swimmer, and struck out for the jetties, but the current was strong. He only succeeded in making the breakwater at the outer end. Mayor Windham, who was near the dredger, saw the accident in the moonlight and at once sent the Cerritos to the rescue. Burke and the Japs were taken off and this morning were entirely recovered from their experience.

HIGH TIDE GREAT HELP.

The dredger at midnight broke her cutter head and suspended operations for repairs. The high tide, however, did wonders during the night and this morning there was a channel 200 feet wide and from ten to twelve feet deep, work which would have required days on the part of the dredger. Today at high tide the Pastime and Margarita passed from the inner harbor through the new entrance into the ocean.

WITH THUNDEROUS CRASH.

With a thunderous crash this morning the roof of a new garage being built on American avenue, fell in, burying Alfred Davis, a brickmason, in the débris. Heavy timbers fell across his body and pinned him to the floor, while rafter and lighter lumber rained about him. That he escaped death is marvelous. Fellow-workmen removed the wreckage and Davis was hurried to a physician's office, where it was found that three ribs on the right side and one on the left side were fractured, and his head and limbs badly cut and bruised.

The accident was due to the removal by a workman of a brace. The trusses buckled and one after another thirty of them fell. The brick walls were sprung out of line, but when released from the trusses regained their plumb and are said not to be damaged.

BOTH SIDES CONFIDENT.

On the eve of the election on the initiative liquor ordinance, both sides are confident, and ready for the struggle to get out a full vote, although there is no danger of any lethargy whenever the liquor question is up. Both liberals and Prohibitionists have strong rallying committees in every precinct. Tonight the liberals, after completing a careful poll and eliminating all doubtful ones, claim they will carry the election by between 200 and 300 votes, which the prohibs deny. A circular was distributed on the street today, which, it is felt, has injured the cause of the prohibs. It is a temperance campaign circular, and contains this paragraph: "You see the Elk's head, the Eagles and the Foresters badges—these three lodges are the sporty class; they stand for wine, women and song; the gay and giddy throng." As a result, there is great indignation expressed by members of these orders.

GREAT PROSPERITY.

The semi-annual meeting of the directors of the national, State and savings banks of the city were held yesterday. Without exception the reports showed great prosperity during the past six months. Deposits have increased from $100,000 in one to $168,000 in the largest. Semi-annual dividends were declared by all, but two of the banks and all added to their surplus and undivided profits.

Yesterday was the last day of the fiscal year for the city, and the report shows Long Beach to be in better shape financially that ever in her history. The balance of cash on hand over budget estimates is $18,596.79, and cash on hand not apportioned is $12,623.01, a total of $31,299.80. There are outstanding unpaid bills of $7632, leaving a balance of $23,597.80. With personal property tax collected on next year, the library, and bond redemption funds, the city has on hand in cash, $49,459.90.

GLENDORA CELEBRATION.

Attractive Programme Will Be Rendered Tomorrow When New Fountain Will Be Dedicated.

GLENDORA, July 1.—The people of this place will celebrate the national holiday on the afternoon of the 3rd inst. Beginning at 12:30 p.m., a basket picnic will be given under the old pepper trees adjacent to the new Pacific Electric depot. The amusements will include: Fat men's race, potato race, burro race, pole vault, wheelbarrow race, three-legged race, fat women's race, one-legged race and the white race. Entries open to all who can qualify, up to time of contest.

A short literary programme of addresses, readings, music, etc., will occupy about an hour, after which the new sanitary fountain, in front of the Converse block, will be dedicated to the public, under the auspices of the ladies of the W.C.T.U. Mrs. Griffith will deliver an address.

The Postoffice Department has accepted the proposal to lease quarters offered by C. H. Converse, on the west side of Michigan avenue, between Bennett and Minnehaha avenues, for five years.

Best climate on earth at CORONADO.

Our strictly pure wine vinegar, red or white, 75c per gallon. Try it once and you will use no other. All beers at brewery prices. Free delivery. Ed. Germain Wine Co., 635 South Main street. Both 'phones.

FRANK G. CARPENTER'S letter in The Times Magazine the coming Sunday will tell of the wonderful work done by Christian missionaries in Korea.

AN ARTICLE by Prof. Wilbur Burchman on "Telephoning to Mars" will appear in The Times Magazine the coming Sunday.

"HAWAIIAN FOOD FESTIVALS" is the title of an article of much interest, which will appear in The Times Magazine the coming Sunday.

DOUBLE CELEBRATION.

Exercises at Venice Monday Will Have Twofold Significance—Aquatic Programme.

VENICE, July 1.—The only Fourth of July celebration planned to be held along the bay shore is the one scheduled for Venice. The day will be observed Monday, the celebration being of two-fold importance—marking the adoption of the Declaration of Independence and the fourth anniversary of the birth of Venice. The exercises are to be held in San Marcos plaza, beginning at 10:30, with H. B. Eakins presiding and acting in capacity of master of ceremonies. The invocation is to be by Rev. George Weaver and Andrew Parks of Los Angeles has accepted the invitation to deliver the oration.

There will be a concert of patriotic airs by the Venice band. In the afternoon there will be a programme of aquatic events, and in the evening there will be a comprehensive display of fireworks from the Center-street pier.

Invitations have been received here announcing the marriage, at Eagle Rock, day after tomorrow, of Miss Stella Herzog to L. V. Stockwell. The bride-elect is the daughter of Louis Herzog, former city marshal of Ocean Park.

"HOTEL DEL CORONADO" leads all.

IN PRIME CONDITION.

Automobile Race Course at Santa Monica Tested—Owl Service on Beach Line.

SANTA MONICA, July 1.—But for some freshly-spread oil that has not yet assimilated with the roadbed, the course of the automobile road race is in prime condition. The prediction is freely ventured that all previous automobile road race records will be broken, Saturday of next week. This was the first day the course was open for practice by the racing cars. The hours of practice, until the day of the race, will be from 5 o'clock in the morning until 10. During that period every vehicle is to be warned off the course and the racers will have everything their own way along the eight-mile stretch. Several of the swift cars tried out there this morning, and after the sprinting was over the remark was offered by one of the drivers that the winner of the race would have to go in a gait faster than sixty miles an hour.

J. D. Keen will at once erect a couple of bungalows on North Fifth street.

The trolley line has added an owl service between Los Angeles and the beach, the last car leaving here at 1 a.m., and returning from the city forty-five minutes later.

Keep cool, go to CORONADO.

ENGINES SAVE HOUSE.

In Spectacular Fire at San Pedro Locomotives Are Used to Pump Water.

SAN PEDRO, July 1.—Two switch engines from the Southern Pacific yards and the entire fire departments of the railroads and city were required this afternoon to save the residence of Dr. J. S. Gwaltney from fire which destroyed his barn and outbuilding. The house was saved, but badly damaged. He had $2000 insurance. The engines were used to pump water into the flames. It was one of the hottest fires in the history of the town. A bonfire at the rear of the house was the cause.

James McBriarty, aged 34, an employé on the dredger Pacific, left his room for a walk last Tuesday, and has not been seen here since.

Delightfully cool at CORONADO.

POMONA.

POMONA, July 1.—The local W.C.T.U. held an interesting patriotic missionary meeting at the First Methodist Church this afternoon. The programme was arranged by Mrs. C. A. Lorbeer. Mrs. F. Ransford presided. An inspiring address was delivered by Dr. R. P. Shepherd; a reading was given by Vera Lorbeer, and there was a flag drill by a score of young people directed by Mrs. W. A. Fox.

Midgley Bros. have commenced to tear down the old buildings on their lot at the southwest corner of Third and Thomas streets, where they have let a contract for the erection of a new $17,000 building. B. F. Caldwell, who has been occupying one of the Midgley storerooms, is building at the corner of Third and Louisa streets.

The funeral of the late William D. Morton, pioneer newspaper publisher of Pomona, was held this afternoon, the Woodmen of the World having charge of the services. Old-time friends of Mr. Morton acted as pall-bearers.

John C. Walker, one of the assistant cashiers of the First National Bank, is home from a vacation trip to Iowa.

HUNTINGTON PARK.

HUNTINGTON PARK, July 1.—Those who predicted a three-years' law suit over the site selected for the location of the Huntington Park Union High School were disappointed last night when the Trustees closed the deal for the purchase of the Laguna site from Mrs. Arcadia de Baker. The site comprises over five and one-half acres, and the purchase price, including settlement of the claims of the lessees and tenant, is in the neighborhood of $8500. The contract for the new building was let to Guy S. Bliss of Pasadena, the lowest bidder, for $48,711. There were five bids received, ranging from $64,950 to the successful figure. The architect is Norman F. Marsh of Los Angeles.

INDUSTRIAL PROGRESS.

Cocoa Butter Making.

Consul-General Robert P. Skinner of Hamburg, suggests that there is a good chance for some one in the United States to enter upon the manufacture of cocoa butter which is now more largely made in Germany than anywhere else. "The chief consuming countries are the United States, Switzerland, France, Great Britian, Belgium, Scandinavia, Italy and Spain. In 1904 the United States imported of cocoa butter 900 tons from Holland, and 282 tons from Germany, against 828 and 230 tons, respectively, in 1907, and 1,007 and 657 tons in 1906. It is rather extraordinary that with twenty or more countries growing cocoa beans the United States should still find it necessary to import such immense quantities of cocoa butter. It is all the more extraordinary, as cocoa butter is dutiable at 3½ cents per pound, while cocoa beans are free."

Paper from Cotton Stalks.

A contract has been let for the erection at Cordele, Ga., of the initial mill for the manufacture of paper from cotton stalks. The contract calls for the completion of the entire plant on or before October 15, at which time the company will be ready to begin the manufacture of paper. The capacity of the plant will be forty tons of paper per day, as two machines will be installed. One machine will manufacture tissue, wax, toilet and blotting paper and utilize cotton seed hulls instead of rags for a portion of the output. The other machine will make wrapping, hardware and bag paper. The promoters of the enterprise say there are cotton stalks enough in the South to supply the world with paper, and through the utilization of that which now goes to waste it is estimated that $50,000,000 would be gained to the cotton growers each year. According to the calculations that have been made one ton of paper can be produced from one and one-half tons of stalks. The Cordele paper mill will be the first of its kind in the world.

A Big Cement Factory.

Work has been begun at Nutaline, Wash., on the erection of a cement plant that will have a daily capacity of 2000 barrels. Dams are being erected that will give the company 12,000 horse power. The immense deposits of cement rock and clay owned by the company are so located that they can be handled by the gravity system. It is expected to begin manufacturing before the end of the present year.

Change in Lumber Lengths.

For the purpose of utilizing as much timber as possible and doing their share toward conserving the natural resources of the Northwest, the members of the Pacific Coast Lumber Manufacturers' Association have adopted the odd length plan for sawing lumber in the mills of Washington. The general practice has been to saw boards in even lengths, six, eight, ten, twelve or fourteen feet and so on. If a stick came up in the mill eleven feet and a half long, the practice is to cut the stick to ten feet and throw the short piece away. The proposed plan is to cut such a stick to eleven feet.

ARCTIC PEOPLE.

SIMPLE LIFE OF THE ESKIMOS.

HAVE NO MORALS, SO ARE NOT IMMORAL.

Marriages Are on a Trial Basis. Property Is Held in Common and All Children Belong to the Tribe and Are Well Looked After—Are a Cleanly People.

Many of the most fondly cherished beliefs in regard to the Eskimos or natives of the Arctic were shattered into bits by the experience of A. Steffannson, ethnologist of the Anglo-American polar expedition. Steffannson spent one year with the natives about 100 miles from the mouth of the McKenzie River, says the Atlanta Constitution. Arriving among them in the last summer of 1906, without food and supplied only with light clothing, through necessity and choice he led the life of an Eskimo; he not only wore their clothes and ate their food, but he lived with them.

Steffannson says:

"The Eskimo has long practiced the communistic ideas that are aired by the advanced Socialists of today, who are believers in all men being equal and sharing alike in worldly goods. In many respects the Eskimo life is Utopian, since it has brought out a perfect community of possession without any shade of immorality. In fact, having no morals, as morals are considered by the effete civilization of today, it is practically impossible for them to be immoral, according to our standards.

"Marriages are entirely a matter of congeniality, and it is seldom they turn out happily until a third or fourth attempt is made by both parties. The first marriages are made at the age of 13 or 14, and it is seldom these persons live together more than three or four months; it is a rarity when the first marriage remains permanent. On the other hand, I have never heard of a divorce among the middle-aged people, and have found those of that age extremely affectionate in their married life.

"As the Eskimo carries the idea of communism into his personal property and married life, there is no danger of unhappiness arising from the many separations among the young married people. All children belong to the tribe and are looked after as wards of the tribe. There is no danger that any child will be neglected, because those among the middle-aged who have no children of their own are anxious to adopt little ones.

"Living in common rooms, the Eskimo has no ideas of propriety, such as govern our daily lives, but profanity and immodesty, such as can be heard and seen in all our cities, is never a part of their life.

"In hospitality, the Eskimo leads the world; all that he has he will share with you at any time, no matter if he has only enough food for himself and family for one day, you are entitled to and will receive your share; you are also welcome to a place in his home. All that is necessary for life among the natives is the disposition to help with the routine work.

"Our principal food was whale meat and fish—the whale meat, to say the least, was 'high.' At first the diet palled upon me, as I had no flour, salt, tea or American food of any description, but I soon became used to it, and when I left the country had gained about twenty pounds in weight.

"I lived with twenty-one other persons in a little house built of drift-wood and earth; the house was about twenty feet in diameter and built in the shape of a four-pointed star with blunt ends. It was heated and lighted with whale oil lamps; these lamps also served as cook stoves. The house was well heated and splendidly ventilated, and never have I spent a more comfortable winter. Contrary to the usual belief, the Eskimos change their clothing at night just as do the 'citizens of Atlanta.'

"The Eskimo does not eat or need any more fatty foods than the white man under similar conditions. The Eskimo is more cleanly than the white man under similar circumstances.

"In the middle of the winter I paid a visit to an Englishman (an ethnologist) who was living at a village about 100 miles away, and spent three weeks with him; he had flour, salt and tea. I enjoyed my visit, but was glad to get back to my own village.

"The missionaries are a detriment to the native of the Arctic.

"I learned more of native life than I could have gathered in ten years' traveling with an expedition."

The Confusing Anthem.

Mary Anderson de Navarro, at a luncheon in New York, told a story about her little boy.

"In our Broadway church," she said, "the choir one Sunday morning sang the anthem, 'We all like sheep have strayed.'

"You know how that anthem begins —'We all like sheep, we all like sheep.'

"Well, at the end of those two phrases my little boy whispered with a puzzled frown:

"'I supose they mean they all like mutton, don't they, mother?'"

FOR "Pith of the Telegraphic News from All the Middle West," and "Hotel and Resort" announcements, see fourth page. These important departments will hereafter be invariably published in this attractive location.

THERE will be an abundance of good reading in The Times Magazine the coming Sunday.

FRANK G. CARPENTER'S letter in The Times Magazine the coming Sunday will tell of the wonderful work done by Christian missionaries in Korea.

GAVE UP WORK ON ACCOUNT OF ILLNESS

Tried New Cooper Theory, Which Worked Out Satisfactorily

The theory of L. T. Cooper, that the majority of illnesses arise from a disordered stomach is now generally accepted as substantially correct by people throughout the country. Mr. Cooper claims that when the stomach fails to perform its full duty in thoroughly digesting food, the system becomes impregnated with bodily impurities, caused by the sluggish action of the blood and bowels.

When one's system reaches this condition, he becomes an easy prey to disease germs, and liver and kidney troubles, rheumatism, etc., are a few of the forms in which disease is manifested. It follows, then, that in order to enjoy good health, the stomach must be restored to a normal condition. This, Mr. Cooper claims, can be accomplished surely and quickly by the use of his New Discovery preparation, and his claim has been verified by the testimony of thousands in all walks of life and from all parts of the United States.

One of these is Jesse Smith, a well-known resident of Atlanta, Ill., who says:

"For several years I suffered with rheumatism, which finally became so severe that I was compelled to give up my work. I tried numerous remedies, but failed to obtain relief. Some time ago I became interested in the Cooper theory and procured a few bottles of Cooper's New Discovery.

"It helped me almost immediately, and in a short time I was able to resume my work. I have a good appetite, rest well at night, and feel stronger and better in every way than I have for a long time. I believe Mr. Cooper's ideas are correct, and that his New Discovery does all he claims for it."

Cooper's New Discovery is on sale in Los Angeles at the Owl Drug Stores.

"A diller, a dollar, a nine o'clock scholar, what makes you come so soon?
Now you come at nine o'clock, you used to come at noon."
"Since mama washes with Fels-Naptha soap, she has plenty of time,
And always gets me ready, to come to school at nine."

Fels-Naptha Soap won't gather your soiled clothes, put them to soak, rinse them and hang them out on the line.

But that's about all it leaves you to do with the weekly washing.

It takes the place of boiling and hard rubbing and takes all the dread out of washday.

It saves your making a hot fire because Fels-Naptha Soap cleanses the clothes in cool or lukewarm water.

No stewing over a hot suds.

No roughening or reddening of the hands.

Isn't it worth while? Both in Winter and Summer.

More than a million women are doing their washing with Fels-Naptha Soap every week and thanking their lucky stars that they've found a so-much-easier way.

Better join them now.

All that's necessary is to get a cake of Fels-Naptha and follow directions printed on the red and green wrapper.

Bartlett Music Co. Opp. City Hall, 231-35 S B'way

CANCER

I WILL GIVE $1000 IF I FAIL

to cure any cancer or tumor I treat before it poisons deep glands without KNIFE OR PAIN, AT HALF PRICE for 10 days.

No Pay Until Cured. Absolute Guarantee

Best 130 page book on Cancers ever printed SENT FREE and testimonials of hundreds cured after operations failed. We refer you to any bank or business firm in Los Angeles, Macona, Odd Fellows or Foresters of America. Investigate cures. Write for the book

Address Suite E DR. & MRS. DR. CHAMLEY & CO. Chamley Bldg. 745 & 747 S. Main St., LOS ANGELES, CAL.

KINDLY SEND TO SOME ONE WITH CANCER

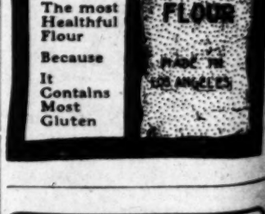

ELECTROPODES

Remove and odors from the feet and armpits—by neutralizing the excess uric acid in the blood.

Buy Electropodes of your Druggist, and if he cannot supply you, have him order a pair from

Western Wholesale Drug Co. Pacific Coast Distributors Los Angeles

Matheson & Berner Clothes for Men

Broadway, Cor. 3rd

Newsy Happenings South of the Tehachepi.

NEWS REPORTS FROM CORRESPONDENTS OF THE TIMES.

SAN DIEGO.

ALL FINANCES ARRANGED FOR.

U. S. GRANT HOTEL BUILDING TO BE COMPLETED.

Structure to Be Larger Than at First Contemplated and New Permit for Quarter of Million Dollars Is Taken Out—Los Angeles Cadets Go Into Camp.

SAN DIEGO, July 1.—On returning from Los Angeles this morning, Louis J. Wilde, president of the American National Bank, announced that all finances for the completion of the U. S. Grant Hotel building have been arranged for. The hotel plans have been altered so as to provide for a more handsome and complete structure than was at first contemplated.

To carry this out the company today took out an additional building permit calling for $250,000 worth of work.

Accompanying Wilde from Los Angeles are Architect Harrison Albright, Reese Llewellyn of the Llewellyn Iron Works; F. O. Engstrum, who will put in wood work; W. G. Hutchison, electrical contractor; Thomas Foulkes, of the Foulkes-Gaylord Electric Company; B. V. Collins, marble contractor; H. Charles Judd, sidewalk and lighting contractor; Attorneys Arthur Wright and D. V. Hatch, representing the hotel company. Negotiations today caused a settlement of claims against the old companies, which were organized by U. S. Grant, Jr., in order that work can proceed without further interruption by court proceedings.

The Los Angeles firms announce that they will at once put a force of men at work and rush the building to completion.

CADETS GO INTO CAMP.

Seventy-five members of the Los Angeles Y.M.C.A. Cadet Corps, in command of Maj. Smith, arrived on the steamer President yesterday afternoon and went into camp at Roseville, Point Loma. The cadets were transferred from the steamship wharf to the camp grounds in two launches. Two weeks will be spent in camp.

MAY DEPORT CHINESE.

Frank Stewart, Deputy United States District Attorney, was here yesterday from Los Angeles prosecuting the case of Loo Yutshing and Lin Que, Chinese who claim they are native-born Americans, yet are unable to produce certificates to prove the fact. The men were arrested in February as they were about to take a steamer for San Francisco. After hearing testimony, United States Commissioner Christian asked that the case be submitted in briefs.

MANY JUNE BRIDES.

All records as to the number of marriage licenses were broken in June, when eighty-two couples took out permits to marry. This is twenty-one more than were issued in June last year, which was the banner month for 1908. At least 25 per cent. of those applying for licensees are foreign born, Mexico supplying the largest percentage, Germany coming next, followed by England and Canada.

FALLS INTO THE SOUP.

B. Hawkins, steward of the steamer President, last night bumped into a kettle of hot soup, the liquid spilling and scalding his flesh on one side from the hips to his knees, also burning one arm and both hands. While his condition is not dangerous, he was removed to a local hospital for treatment. The accident delayed the departure of the ship several hours.

Low summer rates at CORONADO.

ONTARIO.

ONTARIO, July 1.—Several changes in the postoffice force will go into effect this week. Postmaster Berger is arranging to take a vacation of several weeks. W. L. Cuyler will have the place at the money order window vacated by Postmaster Berger's daughter, who was married last week. A. D. Skillman will go on today as city carrier on the East Side, in place of Mr. Beck, resigned.

L. Rabe was taken to San Bernardino last night, after having wandered around all day. A committment to Patton will be asked.

A special train of five coaches on the Salt Lake road took about 350 people to San Bernardino on the annual picnic of the Methodist, Congregational and Baptist churches at Urbita Springs today.

ORANGE.

ORANGE, July 1.—There is great activity in the apricot orchards in this vicinity, and a demand for pitters. People owning apricot orchards forego their vacations, weddings, politics and everything until after the fruit is cared for, and the streets are filled morning and evening with young people on wheels, earning their vacation money by working in the groves. The fruit is said to be larger and better, though not so plentiful a crop as last year.

The citizens of several streets have raised money by private subscription for properly oiling and graveling them. This, with the work done by the county near here, insures good dustless roads for this vicinity.

NEWPORT BEACH.

NEWPORT BEACH, July 1.—C. S. Hemstreet is charged with selling liquor on Sunday last to Abner and Andrew Mefford, who, with a cousin, Earl Wilkinson, were arrested only after a battle with City Marshal Hermes and two deputies. Hemstreet is to plead on Saturday. Two years ago he was fined for selling liquor, and at that time he promised to stay strictly with the business of fishing.

Following Hemstreet's arrest, Elmer Mefford, a brother of Abner and Andrew, who will testify against Hemstreet, became engaged in a wordy war with C. E. Hemstreet, a relative of the man arrested, and Hemstreet carried the argument to the use of fists. Mefford had him arrested for battery.

Meet for the money at CORONADO.

CORONA.

CORONA, July 1.—The Independent has appeared for the last time, Charles Miller, editor and publisher of the Messenger, has become a stockholder in the Independent Publishing Company, which will hereafter issue the Messenger from its office.

José Zaprini, a laborer, was shot yesterday through the left leg below the knee. He claims he accidentally wounded himself with a 38-caliber revolver, the ball entirely penetrating the leg.

John Stornbaugh, while riding horseback today, had his ankle sprained by his mount slipping and falling on him.

John Sorosen, infant son of G. Sorosen, died yesterday and was buried today.

FLIRTS WITH THE CLOUDS.

Thermometer Seeks High Elevation in the Imperial Valley.

EL CENTRO, July 1.—The thermometer at 3 o'clock today registered 116½ deg., breaking all records since temperatures were officially taken here. The minimum last night was 82 deg. Yesterday the mercury reached 115 deg. The highest record last year was July 8, when the thermometer showed 113 deg. Today's humidity is 30 per cent. Cotton growers say this hot weather is excellent for the crop. No prostrations are reported in Imperial Valley, but builders suspended work this afternoon because of the heat.

SANTA ANA.

LADIES FEEL RATHER SORE.

GEOGRAPHICAL BOARD TURNS DEAF EAR TO 'EM.

Request of Ebell Club That Name of Santiago Peak Be Changed to Mount Modjeska Turned Down by Washington—Hunter Will Try to Refrain Until Naturalized.

SANTA ANA, July 1.—Mrs. S. M. Davis, president of the Ebell Society of the Santa Ana Valley, which petitioned Federal officials to have the name of Santiago Peak, in the Santa Ana Mountains, changed to Mount Modjeska, in honor of Madame Modjeska, whose home was at its foot, has received a letter from United States Senator Flint, stating that the change cannot be made. Senator Flint says:

"I submitted the petition of the Ebell Society to the United States Geographical Board, and they informed me that, after a careful consideration of the matter, the board unanimously declined to make the change, deeming it inadvisable to change a name which has long been established and is shown on all detail maps of California."

The mountain has become known locally as Mount Modjeska, and will continue to bear that name popularly, even without being so designated on the maps.

The refusal of the Geographical Board to authorize the change comes as a distinct disappointment to those who knew the great actress here. Madame Modjeska was an honorary member of the Ebell Society, which, following her death, hoped, by securing the change of the name of the peak, to establish a lasting monument to her memory.

HOW TO SAVE MONEY.

Arthur West, known among trapshooters and hunters all over Southern California as "Count" West, is going to try to refrain from hunting until after October 4. If he can get along without a hunting license until that time he can get it for $1. Otherwise it will cost him $25. On October 4 West expects to get his final naturalization papers. He came to this country from England in 1879 and was satisfied to remain a British subject until the State put on the hunting license law, taxing aliens $25 for a license. West immediately took out his first papers. Last year he attempted to hunt ducks without a license. He was arrested, and had a fine of $25 to pay.

BRIDAL RUSH.

The month of June was the biggest Orange county has had in the marriage license line. Ninety-five were issued. June, 1908, with eighty-five, held the record until this June's rush of grooms and brides raised the figure to ninety-five.

Marie Dasque has begun suit for divorce from Herman Dasque, who has been twice committed to the insane asylum at Patton. The couple are proprietors of a restaurant here.

OHLMEYER'S Band at CORONADO.

BOY SHOOTS HIMSELF.

Mother, While Not Daring to Leave Him, Unable to Do Anything for Escondido Lad.

ESCONDIO, July 1.—[Exclusive Dispatch.] Unable to do anything for her son, yet not daring to leave him, Mrs. Oscar Atkins saw the youth die this afternoon. The lad, John Atkins, aged 17 years, was taking a shotgun out of a wagon this afternoon when the weapon was discharged. He was alone with his mother at their home at Moosa Cañon, twelve miles from here. Far from a telephone and a physician, the mother was unable to secure aid for her son.

SURVEY FOR LINE.

A survey for an electric or steam railroad between Escondido and San Diego, which has been made in the last four weeks under the direction of G. W. Purcell, was completed yesterday. In a distance of forty miles, outside the present highway, between the two places, the surveyors have found a route of which a 2½-per-cent. grade in the steepest. No information is forthcoming as to who is behind the proposition. Rights-of-way have been secured over the proposed route and an endeavor will be made, it is said, to enlist capital for the construction of the road.

A district Sunday-school convention was held yesterday, at the Congregational Church. Addresses were made by J. P. Smith, Rev. W. L. Martin, Mrs. L. O. Allen, Miss Isabelle Sharman, Mrs. A. H. Kayser, Rev. Homer Gallaher and others from San Diego. Honors for enrollment of teachers and officers at the convention were a tie between the Baptist and Christian churches. E. M. Tarvin was elected president of the district; E. J. Hatch, vice-president, and Mrs. W. H. Vanassen, secretary and treasurer.

CORONADO TENT CITY is the best.

Hay at Wholesale.
Car lots. E. R. Long, Bakersfield, Cal.

Prohibition Does Not Prohibit
Buying pure liquors at the Old Plantation Distilling Co., 308-316 S. Broadway. $1.25 full quart. Phones Home A1272, Sunset Main 246.

FROM "LOHENGRIN."

NEW MONTH, BUT THE SAME TUNE.

RIVERSIDE COUPLE WEDDED IN TROPICAL THICKET.

Stand for the Ceremony Under an Arch of Magnolia Blossoms While Bamboo and Ferns Surround the Blushing Pair—Corona Couple Joined by Judge.

RIVERSIDE, July 1.—Miss Maude Eunice Brainard and Roy L. Davis were united in marriage last evening at a wedding of singular beauty at the First Methodist Church. Rev. Robert S. Fisher officiated. The bridal party stood for the ceremony under an arch of magnolia blossoms, in the midst of a tropical thicket of bamboo and ferns.

Preceding the bridal party came a bevy of twelve little girls in white, with pink butterfly bows in their hair. They carried long chains of asparagus ferns, with which an aisle was formed, through which the bridal party passed. Miss Frances Hendershott of Los Angeles, the maid of honor, wore a white lingerie gown and carried a sheaf of maidenhair ferns. The bridesmaids were Miss Edith Clark and Miss Helen Brainard, nieces of the bride. Their gowns were pink, and they carried bouquets of maidenhair ferns. Ebert Hunter was the best man, and the ushers were LaVerne Spafford, Luther Cell, Frank Lord, Harry L. Shedd, C. E. Prior and Neil Locke. The ring bearer was Master David Hailburton, and the flower girl was little Mary Payton, who scattered rose petals in the path of the bride.

The bride was gowned in white messaline, made en train, and trimmed with real lace. Her bouquet was of white sweet peas. Mrs. Loud presided at the organ and played the wedding marches. After the ceremony a large reception was held at the home of the bride's sister, Mrs. Walter D. Clark, at No. 324 Lime street. Mr. and Mrs. Davis have left on their wedding trip, and upon their return will be at home August 1 at their pretty new bungalow on the corner of Roberts street and Crescent avenue.

KYLLING-CARROLL.

A pretty wedding of last evening was that of Miss Mabel Carroll and Clarence F. Kylling, which took place at the home of the bride's parents, Mr. and Mrs. John H. Carroll, at No. 1473 South Orange street. Rev. G. M. Anderson, pastor of the First Christian Church, was the officiating clergyman.

The bride wore an empire gown of white messaline, trimmed with bands of baby Irish and Vegetian lace, and carried white carnations and maidenhair ferns. Miss Maude Coffing, the maid of honor, wore pink silk mull and carried an arm bouquet of Shasta daisies. Frank Carroll, brother of the bride, acted as best man. The wedding music was played by Miss Delia Crane. Upon returning from their wedding trip, Mr. and Mrs. Kylling will reside at No. 1475 Orange Grove avenue.

FAREWELL RECEPTION.

As a mark of their esteem, the friends of Rev. Dr. James H. McLaren and Mrs. McLaren tendered them a farewell reception at the home of Mrs. Henrietta Anderson at No. 636 Lime street last evening. Dr. McLaren, who was formerly pastor of the First Congregational Church, will leave soon with his wife for the East. Several hundred friends and former parishoners made up the company.

Dr. McLaren was presented with a handsome gold-headed cane, and Mrs. McLaren was given a sterling silver dresser set, the presentation being made by W. A. Purington.

TWO RESIGNATIONS.

After sixteen years of acceptable service as City Attorney, W. A. Purington has resigned from the office. His successor, W. G. Irving, began his new duties today. Mr. Purington has made an enviable record, and has been of special service in enforcing the city prohibition ordinances. He is preparing to leave next week for a three months' vacation in the East.

Another resignation accepted by the City Council is that of Dr. W. W. Roblee, City Health Officer. Dr. Thomas R. Griffith has been appointed to fill the vacancy, and began his duties today.

BOTH FROM CORONA.

The marriage of Elmer Charles Sanders and Miss Myrtle Delfina Smith took place in the Courthouse this morning, with Judge Densmore officiating. Both bride and groom are residents of Corona.

Alleging failure to fulfill the terms of an agreement to sell 25,000 orange and lemon trees, George M. Pearson began an action in the Superior Court today against E. E. Hendrick for $31,-923.20 damages. M. Estudillo and G. A. French are attorneys for the plaintiff.

CORONADO agency, 334 S. Spring.

CEMENT DUST NUISANCE.

Colton Orange Growers Will Ask Company to Abate It—Fraternal Brotherhood Elects Officers.

COLTON, July 1.—Orange growers and property owners in the vicinity of the California Portland Cement Company's plant here are uniting forces for the purpose of finding some means for the suppression of the cement-dust nuisance which is damaging to vegetable life for quite a large area. The dust so affects the appearance of citrus fruit that the growers are unable to obtain as good prices for the fruit. The deciduous fruits and even flowers are also affected. All persons interested are busy in drawing up petitions, and a committee composed of City Trustees Martin and E. J. Rice and E. C. Merryfield, and Rev. Jessie Hungate has been appointed to look into the matter. From their investigations so far it seems that they are confident that the nuisance can be suppressed by the use of dust strainers or retainers. This committee will negotiate with the cement company's officials, and it is thought the trouble will be amicably and quickly settled. While the orange growers and citizens are in sympathy with the work done by the cement plant they feel that it is their right and duty to take steps toward self-preservation and will, if negotiations fail, carry the affair into court.

ELECT OFFICERS.

The Fraternal Brotherhood this evening installed these officers: Charles Nugent, president; E. C. Tripp, vice-president; Charles Johnson, past president; Mrs. Bessie Crilly, chaplain; Mrs. Etta Nugent, secretary; Mrs. Bessie Fletcher, treasurer; R. Fullenwider, sergeant-at-arms; Mrs. Bessie Vaughan Fletcher, mistress-at-arms; G. Crilly, inner doorkeeper; L. Elkins, outer doorkeeper, and Miss Blanche Hurd, musician. The installation was held in San Bernardino, jointly with that of the chapter officers there, the Riverside drill team having charge.

The Woman's Christian Temperance Union enjoyed the hospitality of Mrs. A. M. Stickney yesterday afternoon at her home on the Terrace.

The Sunbeam Band of the First Methodist Church has elected these officers: Miss Eva Matthews, president; Clifford Jones, vice-president; George Rollins, secretary and treasurer.

The Royal Neighbors at their meeting this evening in the Society Hall initiated two candidates. After the work a social hour was enjoyed.

RANCHERS FIGHT RIVER.

Waters Fall and Two Weeks' Battle Is Closed in the Palo Verde Valley.

SAN BERNARDINO, July 1.—Word comes from Palo Verde Valley, on the extreme eastern border of Riverside county, that the ranchers have just closed a two weeks' battle with the Colorado River. Their determination succeeded in preventing the flood from breaking over the quarter mile levee.

One hundred and fifty determined men, with almost as many horses, were placed in command of one of their number. They were divided into squads, each assigned a special task in case of emergency, and then the work of raising the levee was commenced.

The big breastwork of earth, brush and rock was raised almost three feet higher than for the flood of last summer. Crops were forgotten, all business but the one task of guarding the levee, was discarded, and for over two weeks, night and day, the ranchers stood guard. The danger is past.

OFFICER SLASHED.

Special Indian Officer Pittman was slashed in the hand late last night by a bootlegger, he encountered in the willows east of town, in the act of passing liquor to an Indian. The officer was unarmed. A companion of the bootlegger pushed the officer off an embankment at the same time the bootlegger used his knife, and both escaped.

LONG BOX CAR TRIP.

George Allen of Boston was discovered in a box car by Santa Fé freight crews between here and Barstow last night. The man explained that his friends were loading the car in Boston, and strung a hammock for him in a vacant corner. They also generously supplied him with water and food. He was little the worse for his long, stuffy trip. The crew took up a collection and bought the traveler a ticket over the Santa Fé to Los Angeles.

ACCIDENTALLY KILLED.

Frances Maguel, a six-year-old Indian girl, was instantly killed yesterday afternoon near the Mound City colony, above Highland, by the accidental discharge of a gun in the hands of Felix Cline, also a child.

Paul Barton, son of Mr. and Mrs. J. W. Barton, passed away at the family residence yesterday afternoon from typhoid pneumonia. For a number of days the patient had been unconscious, but the nurses and attending physician held out hope that recovered would be secured. He was the only child. The parents are prominent members of this community. Paul Barton was a High School boy.

Best music at CORONADO.

ANAHEIM.

ANAHEIM, July 1.—W. O. F. Schwenckert has resigned as local manager of the Sunset Telephone Company so that he can devote his entire time to his private business.

William Chambers has been appointed School Trustee for this district to succeed W. H. Spake, resigned.

B. Moullot, a pioneer settler of Orange county, will move to Los Angeles soon.

A contract has been awarded to O. Lagman to enlarge the assembly room of the High School. The work will cost $4700.

COOL, COMFORTABLE CORONADO.

SILVERMAN "BROKE."

NEW YORK, July 1.—Samuel I. Silverman, in business here and Seattle, filed a petition in involuntary bankruptcy here today. His liabilities are given as $198,190, and his assets $117,-650. Of the liabilities claims aggregating $122,103 are unsecured. The First National Bank of Seattle is given as a secured creditor to the extent of $30,000. Silverman is a mining promoter, and has been interested in Alaskan mining property and recently suffered losses.

GUILTY OF GRAFT.

BOSTON July 1.—Mitcael J. Mitchell, former purchasing agent for the city, and Thomas F. Maher, a contractor, were convicted today of conspiracy to defraud the city of Boston of $13,500, by signing contracts calling for excessive prices for flagstones. Sentence was deferred.

OPERATION HER ONLY CHANCE

Was Cured by Lydia E. Pinkham's Vegetable Compound

Adrian, Ga. — "I suffered untold misery from a female weakness and disease, and I could not stand more than a minute at a time. My doctor said an operation was the only chance I had, and I dreaded it almost as much as death. One day I was reading how other women had been cured by Lydia E. Pinkham's Vegetable Compound, and decided to try it. Before I had taken one bottle I was better, and now I am completely cured."—LENA V. HENRY, Route No. 1, Adrian, Ga.

Why will women take chances with an operation or drag out a sickly, half-hearted existence, missing three-fourths of the joy of living, when they can find health in Lydia E. Pinkham's Vegetable Compound?

For thirty years it has been the standard remedy for female ills, and has cured thousands of women who have been troubled with such ailments as displacements, inflammation, ulceration, fibroid tumors, irregularities, periodic pains, backache, indigestion, and nervous prostration.

If you have the slightest doubt that Lydia E. Pinkham's Vegetable Compound will help you, write to Mrs. Pinkham at Lynn, Mass., for advice. Your letter will be absolutely confidential, and the ad[illegible]

MAY HAVE ASSASSIN.

Mexican Police Holding Italian, Whom They Believe Murdered Detective Joseph Petrosino.

[ASSOCIATED PRESS DAY REPORT.]

NEW YORK, July 1.—A man believed to be Patto Caminitti Domenico, the alleged assassin of Detective Joseph Petrosino at Palermo, Sicily, is under arrest in Mexico City, according to advices received by the Herold.

That Domenico had been in prison there a week developed in the Mexican Police Court when an official assertion was made that requisition papers for his return to Italy were on their way to Mexico.

Until then the Mexican police had kept the fact of Domenico's arrest a secret.

At police headquarters in this city it was said today the man in Mexico City has not been positively identified, according to the police advices, and further than the description they had no way of determining if he was the man sought.

MADE IN SOUTHERN CALIFORNIA

PATRONIZE HOME MANUFACTURES

HOME MADE—BEST MADE—GIVE THEM YOUR TRADE

AUTOMOBILES.

TOURIST AUTOMOBILES
A Good Make Because They Make Good
AUTO VEHICLE CO.
CORNER MAIN AND TENTH STS.

JEWELRY.

BRIGDEN & PEDERSEN
257 South Spring.
M'f'rs of Artistic Jewelry.

BOTTLE MANUFACTURERS.

Quartz Glass and M'f'g Co.
(Incorporated.) Manufacturers of Flint Bottles, Prescription Bottles, Powdered Silica. Factory—COR. HUMBOLDT AND AVE. 18.

CAN MANUFACTURERS.

LOS ANGELES CAN CO.
200-20 N. AVE. 18. East 288, C1473.
Packers and Miscellaneous Cans

PORTABLE HOUSES.

Full size house at Exposition Bldg. Send for catalogue. Pacific Portable Const. Co., Reo. 329 So. Main st. A1468. Main 821. South 329.

BEANS.

F. F. STETSON & CO.'S
PORK AND BEANS
SIX VARIETIES.

BEER AND WINES.

YOU SHOULD DRINK
Mathie's "RED RIBBON" Beer,
Because —
It's made from best Wisconsin malt and imported hops; purest water; contains but 3 per cent. alcohol; is a liquid food containing highest nutrition values; is recommended by all physicians and is "Made in Southern California."

ENGINES AND PUMPS.

Luitwieler Pumping Engine Co.
Deep Well and Mine Pumps.
Electric, Gasoline and Steam Pumping Engines
Both phones. 107 NORTH MAIN ST.

Western Gas Engine Co.
502-512 N. Main St. Phone Ex. 122.
GAS ENGINES

OLIVES AND OLIVE OIL.

HAAS, BARUCH & CO.
IRIS BRAND OLIVE OIL
THE OIL OF QUALITY

OPTICAL.

FRESE OPTICAL CO.
324 S. SPRING ST. Main 1262. F1262.
MATHEMATICAL AND ENGINEERING INSTRUMENTS.

SODA FOUNTAINS.

ICELESS SODA FOUNTAINS
PAC. COAST SODA FOUNTAIN FACTORY.
F. H. HECKER, 123 and 125 E. 6th st.
Artistic Designing. Store Fixtures, Showcases.

TENTS AND AWNINGS.

MELLUS BROS. & CO.
Manufacturers Tents and Awnings. Fumigating Tents a specialty. Roll duck all widths and weights. 352-57-59 E. 4th. Both phones.

INDIAN GOODS.

INDIAN VILLAGE
300 Navajo blankets at reservation prices.
Many other curios of interest.
MISSION ROAD, NEAR HASTLAKE PARK.

TAMALES.

XLNT TAMALE CO.
Manufacturers of chicken and beef tamales. Factory, 341 E. 1st St. Best on Earth. Tel. Sunset Main 947, Home A3631. Los Angeles.

HOUSEHOLD CHEMICALS.

Schultz Chemical Company
HYDROPURA
Water Softener and Cleanser. For toilet, bath, kitchen and laundry. For sale by Grocers and Druggists.

4th OF JULY RATES

In Effect July 2, 3, 4, 5

TO

Many points in California--San Joaquin Valley--Imperial Valley--Along the Coast Line--Among the Orange Groves--over the National Holiday. Return by July 6, 1909. :: ::

See Our Agents for Details

Southern Pacific

TICKET OFFICES:

600 S. Spring St., Cor. 6th Arcade Station, 5th St. & Central Ave.

NO EXTRA CHARGE FOR THAT EXTRA PAIR TROUSERS

NICOLL'S liberal—between seasons offer—to include an extra pair of Trousers—with every suit order without extra cost—serves to clean up the stock and keeps our best tailors active.

SUIT AND EXTRA TROUSERS $30 to $45

NICOLL'S SPECIAL

Full Black or Blue Serge Suit—with extra Trousers of same or striped material $30

Nicoll THE TAILOR
WILLIAM JERREMS' SONS
350 South Spring Street

For baking light muffins, biscuit and delicate cake always use

RUMFORD

The Wholesome

Baking Powder

It makes wholesome and nutritious food, easily digested and free from baking powder taste

The Home of
Dutchess Trousers
10c a Button, $1.00 a Rip.
Jacob Salzman
6th and Main.

DRINK
Mission Malt
Tonic
FOR HEALTH'S SAKE
AT DRUGGISTS

Aldrich, Boss of The Senate

He comes from the smallest state in the Union—where *popular* government has *never* been in existence—and he pretty nearly bosses the whole U. S. A.

You have heard a lot about him, but how much do you really *know?*

And yet you want to know, and need to know, what manner of man has such a grip on 85,000,000 folks who think they are free and independent.

You can know by reading the scorching hot resume of Aldrich's life and purpose in life—a marvelous, keen character analysis—by Judson C. Welliver, in

HAMPTON'S MAGAZINE

July—On Sale Now

Other of the twenty great features in this splendid number are—

Elbert Hubbard on "The Chautauqua"—Do you go? Don't you go? Whether you do or not, read what Hubbard has to say.

"Fighting Bob" on Target Practice—Admiral Evans tells the story of the men behind the guns.

"Mr. Marston's Chauffeurette" by Ellis Parker Butler. Mr. Marston buys an airship and hires a lady to chauf it. The things that happen make thirty minutes of the funniest reading in the English language.

Lombroso tells about Ghosts—The most authoritative article on psychic research ever printed in a popular magazine.

The Wood Box—An exceptional story full of life and vigor and color by Gouverneur Morris. Other stories by Harris Mertin Lyon, Jennette Cooper, Ellis Parker Butler and a serial by Rex Beach, besides good short stories.

Buy it today—any live newsdealer

15 cents

HAMPTON'S MAGAZINE, New York

Chase Bros. Pianos
LUCORE PIANO CO.
SEVENTH AND HOPE
Out of the High Rent District
F4281 Main 1317

Dr. Tom She Bin
Chinese Herb Doctor. Fees $20, $10, $7, $5, $3.50 per week. Consumption, Catarrh, Rheumatism, Appendicitis, Kidney, Liver and Stomach troubles. Consultation free. Open day and night. 711 S. Main st.

BUSINESS.—Barometer of the Markets.

FINANCIAL.

OFFICE OF THE TIMES,
Los Angeles, July 2, 1909.

BANK CLEARINGS. Bank clearings yesterday were $2,477,085.06. For the corresponding day of 1908, $1,407,530.77. The same day of 1907 was a holiday.

Monday	$2,027,886.22
Tuesday	1,898,986.74
Wednesday	2,705,172.16
Thursday	2,472,693.89
Total	$9,084,179.97
Same time, 1908	7,067,141.91
Same time, 1907	6,939,601.77

Following are the quotations on general and mining securities listed on the Los Angeles Stock Exchange, ground floor, I. W. Hellman building, Fourth and Main streets, for yesterday's session of the exchange:

OIL STOCKS.

	Bid.	Asked.
Amalgamated Oil	$ 79.50	$ 80.50
American Crude Oil Co.	.11½	.12
Am. Petroleum Co. pfd.	....	71.00
Am. Petroleum Co. com.	....	50.00
Associated Oil	35.37½	36.00
Bilkins Oil Co.	.15	....
Central	.40	....
Columbia	1.12	1.22
Continental Oil	.30	.34
Fullerton Oil	1.37½	1.75
Globe	.20	....
Mexican Petroleum	1.32	....
New Pk. Petroleum Co.	.12½	....
Olinda Land Co. (Oil)	.35	.37½
Pire Oil & L. Co.	.12	....
Provident Midway Oil Co.	.34	.37½
Rio Ranch Oil Co.	1.00	....
Union	366.37½	367.00
Union Provident Co.	104.37½	105.50
United Petroleum	106.50	108.00
Western Union	....	101.00

BANK STOCKS.

	Bid.	Asked.
American National	$125.00	$147.50
American Savings Bank	138.00	....
Broadway Bank & Trust	140.00	175.00
California Savings Bank (Cap. $200,000 paid up.)	100.00	150.00
Central National Bank	122.00	....
Citizens' National	262.50	280.00
Commercial National	187.50	210.00
Equitable Savings Bank	165.00	185.00
Farmers' & Mer. Nat'l	281.00	....
Federal Bank of L. A.	170.00	....
First National	426.00	460.00
German-American Savings	113.00	....
Globe Savings Bank	115.00	140.00
Home Savings Bk. of L. A.	110.00	....
Merchants' National	475.00	....
Merchants' Trust Co.	72.00	81.00
Nat'l Bank of California	230.00	250.00
Nat'l Bank of Commerce	160.00	....
Security Savings Bank	250.00	260.00
The Southern Trust Co. (50 per cent. paid up.)	....	50.00

BONDS.

(Prices include accrued interest.)

	Bid.	Asked.
American Petroleum Co.	60	70
Associated Oil Co.	93	94
California Pacific Railway	....	97½
Corona City Water Co.	....	100
Corona Power & W. Co.	....	100
Cucamonga Water Co.	95	....
Edison Electric Co. 1st R.	100	102
Home Telephone Co. old issue	91	....
Home Telephone Co. 1st Refg.	87½	89½
L. A. Pac. 1st Con. Mtge.	104½	105
L. A. Ry. 1st Refdg.	103	103
L. A. & Pasadena El. Ry.	99	100
L. A. Ry. Co.	102	103
L. A. Traction Co. 5s	108	109
L. A. Traction Co. 5s	106	109
Mexico Trans. & R. Co.	100	....
Pac. Elec. Ry. Co.	102	....
Pacific Light & Power Co.	99½	100
Pasadena H. T. & T. Co.	74	76
Riverside H. T. & T. Co.	....	91
Riverside Light & P. Co.	90	101
S. Monica H. T. & P. Co.	79	81
San Diego H. T. & T. Co.	....	90
Temescal Water Co.	....	100
Union Transportation Co.	97	98
U. S. L. D. T. & T. Co.	74	....
Visalia Water Co.	....	....
Whittier H. T. & T. Co.	....	100

INDUSTRIAL AND PUBLIC UTILITIES.

	Bid.	Asked.
Cal. Portland Cement Co.	$ 48.00	....
Edison Electric pfd.	93.50	$ 97.50
Edison Electric com.	87.50	....
Home Telephone pfd.	88.00	....
Home Telephone com.	11.37½	12.00
L. A. Investment Co.	2.00	3.00
Pacific Mutual Life Ins. Co.	235.00	....
Pasadena H. T. & T. Co.	....	95.00
Riverside H. T. & T. Co.	....	94.00
San Diego H. T. & T. Co.	....	92.00
S. Monica H. H. T. pfd.	....	97.00
Seaside Water Co.	.30	....
Title G. & Trust Co.	250.00	....
Title I. & Trust Co. pfd.	146.00	....
Title I. & Trust Co. com.	146.00	....
Title I. & Trust Co. 2d.	146.00	....
Title T. & Trust Co. pfd.	41.87½	46.00
Union Trust	....	47.00
Whittier H. T. & T. Co.	....	97.00

CALIFORNIA OIL. Associated Oil at 36.00@35.87½, 50 do. at 35.87½@35.75, seller 5 days; 60 do. at 35.50, seller 5days; 30 Amalgamated Oil at 80.00; 500 Olinda Land Co. (Oil) at 35.00; 1000 Pet. at $107.00; 3 Home Telephone first refunding bonds at 92½; 3 Home Telephone bonds at 91½.

MINING STOCKS.

CALIFORNIA.

Miscellaneous—		
California Hills M. Co.	.02	.03½
Consolidated Mines Co.	.01¾	.02
NEVADA.		
Goldfield District—		
Gld. Storm King G. M. Co.	.00¾	....
Johnnie Dist., Nye County—		
Johnnie M. & M. Co.	.12½	.13
Searchlight District—		
Quartette	....	7.00
Searchlight M. & M. Co.	....	.02
Searchlight Parallel	.03	.03
Searchlight Western	....	.02½
Tonopah District—		
Belmont	....	.95
Mexican	....	....
Clark Copper Co.	.17½	.18½
Liza Consolidated Mining	1.87	1.90

SALES: 2,000 Clark Copper at 18@18½; 2000 Johnnie Mining & Milling at 13½.

THE MARKETS.

LOCAL PRODUCE MARKET.

When only one car of cantaloupes arrived on the local market yesterday morning, there was a hopeful air to the dealers selling fruit and even to wholesale dealers, to get a few of them. This was due to the fact that on the day previous no melons at all had arrived, and the market was left practically bare. The car which came in yesterday was consigned to one house which for the time had a monopoly of the business, and the result rose rapidly. Pony crates were boosted from 6 cents to $1.75, while standards rose from $1.50 to $2 each. The prices on the cantaloupes were taken in a hurry. The demand for them has been very heavy since prices have dropped to the normal figures for the summer. The demand for the melons has not only been large here, but the east is calling for imperial melons and offering considerably more than can be obtained here. This has resulted in shipping the melons east and leaving the local market high and dry until prices get back to a proper place where the growers can make sufficient money to grow the cantaloupes. So far this year, the prices on the melons have been much better than when grown over a period of a deal of money by the lack of systematic handling.

Fig prices have been firm right through the week. This has been caused by the reduction in production with the coming of warm weather. With this the crop will also stop ping. The eggs lost considerable in quality, and will not hold up for any length of time in the coolers. Receipts yesterday were 240 cases.

Butter receipts were 44,397 pounds. With the heavy arrivals, creamery extras sold at 1½ cent under quotations. Some eastern butter was brought in and sold at 26 cents.

Cheese receipts were 8102 pounds. There was no change in the general tone of the market. Northern fresh was the best seller.

Potatoes continued weak. A car from Anaheim was reported in. Wagon receipts are still so large that the average arrival of the day is about four cars, not mentioned in the daily report of the railroads. No onions were brought in and prices remained firm.

Fruits were all plentiful with a demand that did not carry off too much of it. Cherry receipts were about 300 boxes. The only first-class cherries on the market were those shipped here by express all the way from Roxburn, Or. They sold at $1 per drawer.

Vegetables were too plentiful. Beans were an actual glut and dealers could not give them away. Peas were also in oversupply. Lettuce of first quality is exceedingly scarce and cabbage can be purchased at 2 cents a sack.

Fish are not overplentiful, but there are enough to fill the orders.

Prices Current.

EGGS—Fresh California ranch candled, extra selects, 26; selected, 23; fresh ranch, loss, case count, buying prices, 20½; selling price, 23½; northern, candled, 22; northern, case count, 22; eastern, candled, 26.

BUTTER—Creamery, extras, 27½ per 2-lb. roll; creamery, firsts, 25; dairy butter, 25 per roll; cooking, 22½ per lb.; eastern creamery, 28 per lb.

CHEESE—Cal. Anchor, 18; Cal. Y. A., 19; hand, 20; northern, fresh, 16; Oregon twins, 16; Oregon triplets, 17; Oregon daisies, 18; eastern, daisies, 18½; Longhorns, 18½; N. Y. twins, 17½; singles, 18; hand, 17; Dom. Swiss, 20; Imp., 16; Limburger, 20; cheddars, 19; brick cream, 20; Roquefort, 42; Edam, 20@30; Swiss, 20; Tulare, 16@18; Sierra, 1.10 per case, 4.50@5.00; Tulare, 16@18; Sierra, 1.10 per box; German Breakfast, 1.30 per box; Neufchatel, 1.20 per box; Camembert, 1.25 per box; 6c/limburger, 1.00 per box; Canada cream, 1.40 per box.

BEANS—Pinks, No. 1, 3.75; Lady Washington, No. 1, 4.25; small white, No. 1, 4.00@4.25; Limas, No. 1, 4.10; American lentils, 4.00; black eye, 1.50; Garvanzas, 4.50.

DRIED FRUITS—Apples, evaporated, 9½@10; blackberries, 80 1-lb. cartons, 10@11. Citron, fancy, 16-lb. boxes, 17½@18. Currants, Dan., 5½@6; fancy, 80 ¼-lb. packages, 8. Dates, fancy, bulk, recleaned, 7½; fancy, 50 1-lb. packages, imported, Pards, fancy, 6a, 8; Fards, fancy, 12a, 50@10. Figs, new, per box, 50 ¼-lb. bricks, 1.25; White, 10-lb. bricks, 1.25; loose, 8c, 1.25 per box. Nectarines, per lb., fancy, 7½a, 9@10. Peaches, fancy, Muirs, 7½a, 8; choice, 6½a, 7; choice, sacks, 6; fancy Peeled, 12a, 20. Pears, fancy, 8a, 9@10; choice, 6½a, 7; choice, sacks, 5. Peels, lemon or orange, 10a, 12. Prunes, 30-40, 6; 40-50, 6; 50-60, 5½@6; 60-70, 4½@5; 70-80, 4@4½; 80-90, 3½@4. (When packed 10-lb. boxes, ½c less; in extra 25-lb. boxes, ½c less; in 50-lb. (5c extra.) Apricots, fancy, 10@12; choice, 9@9½. Prunes, 6@7. Plums, 6@7.

RAISINS—Per box, layers, 2-crown, 1.20; 3-crown, 20-lb. boxes, 1.30; clusters, 4-crown, 20-lb. boxes, 1.40@1.50; clusters, 4-crown, 20-lb. boxes, 1.75; clusters, 5-crown, 20-lb. boxes, 1.85; clusters, 5-crown, 5-lb. boxes, 65@75; clusters, 6-crown, 20-lb. boxes, 2.75@3.25; loose clusters, per lb., 5-crown, 10-lb. boxes, 12½@13½; 4-crown, 50-lb. boxes, 7; 4-crown, 20-lb. boxes, 7½; seedless Sultanas, 50-lb. boxes, 6½; seedless Sultanas, bleached, 7@8; Thompson's bleached fancy, 25, 10; Thompson's Bleached, fancy, 5-lb., 11@12; seeded, fancy, 30 1-lb. pkgs., 10; 1-lb. pkgs., 5@6.

NUts—New, almonds, fancy IXL, 14@15; almonds, fancy, paper-shell, 15; almonds, soft-shell, 16; assorted nuts, 25-lb. boxes, 10@15; Brazils, large, new crop, 15; filberts, large, new crop, 15; pecans, large, 17@18; small, 12@15; peanuts, eastern, 5½; raw, peanuts, eastern, roasted, 7; peanuts, Japs, fancy, raw, 6@6½; peanuts, Japs, fancy, roasted, 7@8; California, raw, 5; roasted, 7; walnuts, Nos. 1 soft-shell, 18; No. 1 softshell, 17; walnuts, No. 2 softshell, 9; walnuts, black, 7@10; cocoanuts, 5@6 per doz.; chestnuts, local, 7@8½.

HONEY — Comb honey, water white, 1-lb. frames, 15; light amber, 13; white, 24; extracted, light amber, 8½@9; white, 6½; water white, 7; seaswax, 25 per lb.

CITRUS FRUITS — Navels, fancy pack, northern, 1.25@2.00; local Navels, 1.75@2.00; seconds, 1.25@1.50; Valencias, fancy pack, 2.25@2.75; Blood oranges, 1.00@1.50 per half box; lemons, fancy pack, 1.75@2.00; choice, 1.25@1.50; limes, 75c@1.00 per box; grapefruit, seedless, 2.75@3.00; seedling grapefruit, 1.50@1.75; Mexican limes, 1.00@1.25 a hundred.

FRESH FRUITS — Apricots, fancy, 1.00@1.50 per lug box; White Astrakhans, 2.25; Early Harvests, 1.00@2.25; pineapples, 12c or lb.; bananas, 4@4½ per lb.; cherries, bulk; black, 5 per lb.; white, 6 per lb.; apricots, 40@75 per lug box; peaches, Alexanders, 1.00 per lug box; Imperials, 90@1.00; Crawfords, 1.00@1.25; plums, lug box, 1.00@1.25; mangos, 1.00; Abundance, 1.15; Tragedy, 85@1.00; Symonds, 80@1.00; figs, black, 75@1.00 per box; white, 75@1.00 per box; cantaloupes, 60@75 per special crate, 1.50@1.75 per pony crate, 1.75@2.00 per standard crate; watermelons, 1½ per lb.; Persian or Shipper Quinces, 1.00@1.25 per crate; White Fosters, 1.00 per crate; Muscatels, 1.00.

BERRIES—Strawberries, 80@75 per crate, 20 per basket; raspberries, 20@; blackberries, 20@; loganberries, 20@; currants, 1.15@1.25 per crate, 10@60 per drawer.

ONIONS AND CHILI—Evaporated chili, 13; sun-dried chili, 12; ground chili, 9; Marysville, 9; Japan, 18. Onions, Imperial Riverside, 1.25@1.50; Yellow Globes; White Wax Globes, 1.25; garlic, 10 per lb.

POTATOES — Yellow sweet potatoes, fancy, 2.50; choice, 2.25; Burbanks, Burbanks, 1.50@1.75; new potatoes, 1.25@1.50; Early Rose, 1.25@1.50.

GREEN VEGETABLES—Beets, 1½@2; carrots, 1½@2; parsley, 30@35 per doz.; spearmint, 30@35 per doz.; turnips, 1½@2; garlic, 10 per lb.; peas, local, 2@3; radishes, 10@20 doz.; watercress, 12@25 per doz.; spinach, 1½@2; cabbage, 2 cents; cucumbers, 40@60 per doz.; green peppers, 25@40 per doz.; chives, 1.00 per doz.; lettuce, common, 40@1.00 per crate; parsnips, 1.00@1.25 per box; Peschilla, 1.00@1.25 per sack.

GREEN VEGETABLES—Beets, 1½@2; carrots, 1½@2; parsley, 30@35 per doz.; spearmint, 30@35 per doz.; turnips, 1½@2; garlic, 10 per lb.; peas, local, 2@3; radishes, 10@20 doz.; watercress, 12@25 per doz.; spinach, 1½@2; cabbage, 2 cents; cucumbers, 40@60 per doz.; green peppers, 25@40 per doz.; chives, 1.00 per doz.; lettuce, common, 40@1.00 per crate; parsnips, 1.00@1.25 per box; tomatoes, Peschilla, 1.00@1.25 per sack.

DRY SALTED MEATS — Dry salt sarrow bellies, 15; dry salt clear bellies, 14-20 avg., 15; dry salt backs, 14½; short clear backs, 14½; short clear sides, 40-45 lbs., avg., 13½; dried beef, insides, 21; dried beef, outsides, 17; beef knuckles, 20; medium bacon, 14@14½; bacon strips, 12½; bacon backs, 16½.

PICKLED GOODS—Honey-comb tripe, half-bbls., 3.50; honey-comb tripe, keg, 1.85; honey-comb tripe, kits, 95; spiced pigs' feet, half-bbls., 4.50; spiced pigs' feet, keg, 2.60; spiced pig's feet, kits, 1.25; pickled lambs' tongues, kits, 2.00; pigs' tongues, spiced, kits, 3.00.

HAMS — Per lb., Sug. 15; Rex skinned hams, 19; Diamond C, 19; Diamond C skinned hams, 20; boiled boneless Rex hams, 15; Pioneer hams, 17½; Regal, 17½; mild-cured hams, 17; plain hams, 14½; Winchester hams, small, 16-18, 16@16½; Winchester hams, avg. 16½, Premium, 10 to 12 avg., 17; 12-14 lbs., 16½; 14-16 lbs., 17; Winchester picnics, 11½; Winchester boiled hams, 22; Winchester skinned hams, 19; Gold Band, 16½; California hams, 12½; Premium skinned hams, 15, Atlas hams, 14½; minced ham, 13½; Cylinder boiled hams, 22; Premium boiled hams, 23; Oxford boiled hams, 14½; Star boiled hams, 19½; Star hams, 10-12 avg., 15. Armour's Star hams, 14-16 avg., 15½; Star hams, 12-14 avg., 15½; Shield hams, 14-16 avg., 17½; Shield boiled hams, 14½; Ashland hams, 8 avg., 15½; Jefferson hams, 25; Western hams, 14½; Angelus, 14½; Arabian, boiled, 22½; Angelus, skinned, 19½; Angelus, picnics, 9.

BARRELED MEATS — Rumps (bone in,) bbls., 12.00; half-bbls., 6.50; rumps (bone out,) bbls., 12.50; half-bbls., 6.75; plate beef, bbls., 8.00; half-bbls., 5.00; rolled plate (boneless,) bbls., 12.00; half-bbls., 6.50; hunderland pork, bbls., 14.50; half-bbls., 7.50; clear pork, bbls., 14.50; half-bbls., 13.75; fancy pig pork (narrow,) bbls., 15.00; half-bbls., 13.00; fancy pig pork (wide,) bbls., 16.00; half-bbls., 8.00; A. P. spare ribs, 10.00 bbl.; half-bbls., 5.75.

PURE LARD—Tierces, per lb., 15½; cases, 2-1s, 15-1b. cans, 12; leaf lard, 13; Rex pure lard, 14½; Premium lard, 16½; Silver Leaf lard, 15; Jewel Compound, 9; Crescent lard, 12½; back fat, 9½; Yellow Cotosuet, 9; White Cotosuet, 11½; Milnaco lard, 12; Star lard, 14½. Armour's Compound lard, western, 9; Compound lard, eastern, 8; Diamond C kettle lard, 15½; White Label lard, 13½; Silver Leaf lard, 15½; Armour's Shield lard, 16½; Armour's Simon Pure lard, 16; Armour's Vegetole, 10½; Fairbank's Cottolene, 11½; Fairbank's Cottolene, 5 cases, 7.75; 5 cases, 7.15; 10 cases, 7.10; 25 cases, 7.00; Bakers' Cottolene, 1 tierce, 9½; 1 tierces, 9½; 5 tierces, 9½; Fairbank's Snowdrift, 1 tierce, 9½; Angelus lard, 1 tierce, 9½; 2 to 5 tcs, 12@12½; Violet Compound, tierces, 9½.

SAUSAGE — Bologna, per lb., 8; bologna, garnished, per lb., 7½; blood sausage, 8½; liver sausage, 7½; Diamond "C" sausages, links and bulk, 12½; Frankfort sausage, 12½; Diamond C, links, 11; fresh pork sausage, bulk, 11; Spanish pork sausage, 11; Wiener sausage, 8½; Frankfort sausage, 8½; New England pork sausage, 11½; minced sausage, in sacks, 12; Georgia style sausage, in sacks, 12; German Salami, 20; Milan Salami, 25; Mortadella, 25; Cotosalt, 25½; Star Summer, 24; Arabs, 20½; Cervelat, 22.

SALT—Western, handled through L. A. jobbers, Princess salt, per 100-lb. sacks, 1.40; 150-lb. bales, Crown brand, all-sized pockets, per bale, 1.25; Worthington Daily, 50s, per ton, 5.00; Worthington, 5-10, 10s, per ton, 14.00; Crown or Gran. Dairy, 50s, 12.00; 100s, 14.00; Rock and half-ground, 50s, 10.00; 100s, 12.00; granulated and ½-ground, large, per ton, 10.50; granulated and ½-ground, large, per ton, 10.50; ice-cream and evaporated, sheep, 50s, per ton, 18.00; 100s, per ton, 17.00; lump, 400s, per ton, 12.00; 200s, per ton, 12.00; lump, stock, Utah, per ton, 13.50. Special prices in car lots.

SUGAR—Prices are based on sacks. Bbls. add 10c; ½-bbls., 25c. Cases, 50c per 100 lbs. All prices are net cash, less 2c, paid in 10 days. Beet granulated, 4.85; Standard cubes, 4.85; Dominoes, 5.10; Cube A, powdered or fine crushed, 5.40; Candy gran. A, 5.25; Powdered, 4.85; C. & H. Confectioners' A, 4.85; Western beet granulated, 4.85; Magnolia A, 4.85; Golden C, 4.75; Golden C, 1.65; D. & S. Bowles in powdered, 20-lb. boxes, 7.90; Bowles in powdered, ½-bbls., 7.70; Bowles in A, 20-lb. boxes, 7.90; Bowles in A, ½-bbls., 7.70; Bowles in Domino, 20-lb. boxes, 8.10; Bowles in Domino, ½-bbls., 7.90; Bowles Bros. Extra Fine Granulated, 20-lb. boxes, 8.10; Bowles Bros. Extra Fine Granulated, ½-bbls., 7.90; Bowles Bros. Extra Fine Granulated, bbls., 7.70; Bowles Bros. Bar, 20-lb. tins, 8.10; Bowles Bros. Bar, ½-bbls., 7.90; Bowles Bros. Bar, bbls., 7.70; Bowles Bros. Cubes, 20-lb. boxes, 8.10; Bowles Bros. Cubes, ½-bbls., 7.90; Bowles Bros. Cubes, bbls., 7.70; Bowles Bros. Powdered, 20-lb. tins, 8.10; Bowles Bros. Powdered, ½-bbls., 7.90; Bowles Bros. Powdered, bbls., 7.70; Bowles Bros. Bar, 20-lb. boxes

THE WEATHER.

COMPARATIVE TEMPERATURES.*

	Max.	Min.	Mean.		Max.	Min.	Mean.
Boston	82	62	72	New York	86	68	77
Washington	90	70	80	Buffalo	74	60	71
Pittsburg	88	62	75	Cincinnati	86	70	78
Chicago	80	72	76	St. Paul	84	66	77
St. Louis	92	72	82	Kansas City	94	72	83
Honolulu	80	74	77	Jacksonville	94	74	79
Los Angeles	86	62	74	Seattle	68	52	58

*The maximum is for day before yesterday; the minimum for yesterday. The mean is the average temperature for the two days.

LOCAL OFFICE, U. S. WEATHER BUREAU, Los Angeles, July 1.—[Reported by A. B. Wollaber, Local Forecaster.] At 5 o'clock a.m. the barometer registered 29.81; at 5 p.m., 29.76. Thermometer for the corresponding hours showed 62 deg. and 84 deg. Relative humidity, 5 a.m., 82 per cent.; 5 p.m., 36 per cent. Wind, 5 a.m., east, velocity 2 miles; 5 p.m., south-west, velocity 5 miles. Maximum temperature, 87 deg.; minimum, 62 deg. Barometer reduced to sea level.

Weather Conditions.—Under the influence of a high-pressure area which occupies the North Pacific Slope, fair, warm weather has prevailed west of the Rocky Mountains during the last thirty-six hours. Temperatures of 100 deg. and over are reported over the citrus-fruit belt of Southern California, while in some places in the desert regions the maximum temperatures reached as high as 114 deg. East of the Rocky Mountains the weather is fair to the Mississippi River, except in portions of the Dakotas and Iowa, where local thundershowers have occurred. East of the Mississippi River light rain is reported in the Southern States, and general cloudiness in the North. It is somewhat cooler in the Middle Atlantic and New England States. The pressure distribution is favorable for fair weather and no decided change in temperature in Los Angeles and vicinity tonight and Friday.

Forecasts.—Local forecast for Los Angeles and vicinity: Fair tonight and Friday; not much change in temperature; winds mostly westerly.

In the monthly meteorological summary for June, Arthur B. Wollaber, Local Forecaster, states that the highest temperature was 95 deg. on the first day of the month, and the lowest, 52 deg., on the 17th. The mean temperature was 68 deg., which is slightly below the average for thirty-two years. The total precipitation was .11 of an inch, which fell on the 18th. The average for June in the last thirty-two years is .63 of an inch. The prevailing direction of the wind was southwest, total movement 4090 miles, average hourly velocity 5.7, maximum velocity 21 miles per hour for five minutes on the 17th. The number of clear days was 12, of partly cloudy 16, cloudy 2.

SAN FRANCISCO, July 1.—Forecasts: San Francisco and vicinity: Fair Friday, with fog; brisk west winds.

Santa Clara Valley: Fair; light north winds.

Sacramento Valley: Fair; light south winds.

San Joaquin Valley: Fair; moderate west winds; afternoon thunderstorms in the Sierras.

Los Angeles and vicinity: Fair; moderate southwest winds.

Arizona: Generally fair Friday and Saturday.

YUMA (Ariz.) July 1.—[Exclusive Dispatch from the U. S. Reclamation Service.] Gauge height: Colorado River, 23.40 feet.

SHARES AND MONEY.

SUMMER'S HEAT DULLS MARKETS.

DEALINGS IN STOCKS ON WALL STREET SHRINK.

Interest Centers in Progress of Money Settlements and Delaware, Lackawanna and Western Plan Attracts Much Attention, Owing to Extra Dividends.

[ASSOCIATED PRESS NIGHT REPORT.]

NEW YORK, July 1.—A further shrinkage in the volume of dealings in stocks today reflected the seasonable dullness of the summer hot spell. Besides the interest centered in the money settlements in progress, there was a large diversion of attention to the gradually emitted facts of the Delaware, Lackawanna and Western plan, involving a recasting of the organization to conform to the Supreme Court decision in the commodities clause case, and after the distribution of large special stock dividends. The Delaware, Lackawanna and Western balance sheet of December 31, 1908, reported a profit and loss surplus of $14,681,998 and cash on hand of $5,-201,457. The net earnings after tax for last year, according to the annual report, were $13,242,920, and additions from yearly income swelled this figure up to $15,926,181, on the 25,350,000 stock outstanding. Early in the day there were sales of the stock for cash at 288. The stock sold at that price on April 22 of this year, but never higher. The regular quarterly dividend of 2½ per cent. came off today, and when the stock sold ex-dividend it did, the discrepancy with the cash price brought out the information that the special disbursements, announced only today, were payable to stockholders of record today. Only buyers of the stock for cash today, therefore, would be entitled to the extra dividends. The ruling quotations was 420 bid, 440 asked.

Grain crop news was favorable, the forecast in progress of upward of $200,000,000 on account of July disbursements left the money market easy both for call and time loans. The July payment had the effect of lowering foreign rates abroad. The strike of the Sheffield workers did not prevent a rise of a point in United States Steel, and gains, although small, were general at the end of the day.

Bonds were steady. Total sales, par value, $1,527,000. United States bonds were unchanged on call.

NEW YORK STOCKS.

CLOSING PRICES—ACTUAL SALES

[Furnished by Logan & Bryan, Members New York and Boston Stock Exchanges, Bradbury building.]

NEW YORK, July 1.—[Exclusive to The Times.] Following were the closing prices, bids and high and low quotations today:

Sales.		High.	Low.	Bid.	Ask.
.....	Adams Express	.....	.....	218	220
.....	Allis Chalmers	.....	.....	12¾	13
100	Allis. Chal. pfd	51¾	51¾	51¾	52
.....	Amalgamated Copper	.....	.....	66½	66¾
.....	Am. Agr. Chem.	63¾	63¾	62¾	63¾
200	Am. Can Co.	11¾	11¾	11¾	11¾
100	Am. Can Co. pfd	87¼	87¼	87¼	88
200	Am. C. & F. pfd	117¾	117¾	117	117½
700	Am. Beet Sugar	44	43¾	43¾	44
.....	Am. Beet Sugar pfd.	.....	.....	96	96½
1,100	Am. Cotton Oil	74¾	73¾	74¼	74¾
.....	Am. Cot. Oil pfd.	.....	.....	102	103½
.....	Am. Ice Securities	23¾	23	23	23¾
.....	Am. Express	.....	.....	225	.....
400	Am. Hide & L.	6¾	6¾	6¾	6¾
.....	Am. Hide & L. pfd.	41¾	41¾	41¾	42
4,800	Am. Locomotive	60¾	60¾	60¾	60¾
.....	Am. Loco. pfd.	.....	.....	113	113½
2,100	Am. Steel Fdy.	46	46	45¾	46
5,100	Am. Sugar R.	133¾	131¾	131¾	132
2,600	Am. Sugar pfd.	125	124½	124	126
1,600	Am. Tel. & Tel.	140¾	140¾	140¾	140¾
200	Am. Tob. pfd.	100¾	100¾	100¾	101
200	Am. Woolen	33¾	33¾	33¾	33¾
.....	Am. Woolen pfd.	.....	.....	101	101½
1,500	Anaconda	48¼	48¼	48	48¾
4,800	A. T. & S. F.	115¾	114¾	115¾	115¾
1,000	A. T. & S. F. pfd.	104¾	104¾	104¾	104¾
600	Balt. & Ohio	117¾	117¾	117¾	117¾
100	Balt. & O. pfd.	.....	.....	90	91
200	Beth. Steel Corp.	31¾	30¾	31	31¾
.....	Beth. Steel pfd.	.....	.....	82¼	83¼
1,400	Brooklyn R. T.	75¾	73¾	73¾	75
.....	Canadian Southern	.....	.....	66	66
4,100	Canadian Pacific	182¾	182¾	182¾	182¾
4,100	C. & O.	77	76¾	76¾	77
400	Central Leather	31¾	31	31	31¾
.....	Central L. pfd.	.....	.....	103	104
.....	Chicago & Alton	.....	.....	40¾	42
.....	C. & A. pfd.	.....	.....	72	75
1,700	C. & G. W.	2¾	2½	2½	2¾
.....	Do. pfd "A"	34½	34½	33½	35
.....	Do. pfd "B"	4¾	4½	4½	4¾
1,200	C. & N. W.	182¾	182¾	182¾	183
600	C. M. & St. P.	153½	153½	154	154¾
.....	Do. pfd.	.....	.....	169¾	169¾
.....	Chicago Terminal	.....	.....	7	7¾
.....	Chicago Ter. pfd.	.....	.....	19	.....
.....	C. C. C. & St. L.	.....	.....	72	74½
.....	Do. pfd.	.....	.....	97	98
1,200	Colo. Fuel & Iron	44¾	43¾	44¾	44¾
.....	C. F. & I. pfd.	73	73	73	75
100	C. H. C. & I.	64¾	64¾	64¾	64¾
.....	Colorado Southern	.....	.....	26	27
.....	Colo. So. 1st pfd.	83¼	82¾	82¾	83¼
.....	Colo. So. 2nd pfd.	.....	.....	67	68
400	Consolidated Gas	140	139¾	139¾	140
400	Corn Products	12¾	12	12¾	12¾
.....	Do. pfd.	87¾	87¾	87¾	88
.....	Cumb. Tel.	.....	.....	160	.....
1,700	Del. & Hudson	194½	193¾	194	194½
200	D. L. & W.	480	480	470	480
100	D. & R. G.	47¾	47¾	47¾	48
200	D. & R. G. pfd.	85¾	85¾	85¾	86
.....	Diamond Match	.....	.....	132½	135
.....	Distilling Sec.	.....	.....	39	40
200	Erie	18	18	17¾	18
200	Erie 1st pfd.	31¾	31	31	32
2,500	Erie 1st pfd.	37¾	36¾	36¾	37
.....	Erie 2nd pfd.	43¾	43¼	43¼	43¾
.....	Federal M. & S.	.....	.....	82	83
1,700	General Electric	162¾	161¾	162	162¾
1,400	Gt. Northern pfd.	149¾	148¾	149¾	149¾
.....	Greene Can. Cop.	.....	.....	50	50½
1,200	Gt. So. Ore Ctfs.	76¾	76¾	76¾	76¾
500	Illinois Central	134¾	134¾	134¾	134¾
.....	Int'l Harv. Com.	.....	.....	86¾	88
.....	Int'l H. C. pfd.	.....	.....	121¾	122
.....	Int'l Paper	.....	.....	15¾	16
200	Int'l Paper pfd.	61	61	61	62
400	Int'l Pump	49	48¾	48¾	49
1,700	Int'l Pump pfd.	89	88¾	88¾	89
.....	Iowa Central	.....	.....	19¾	20¼
200	Iowa Central pfd.	44¾	44¾	44¾	45
200	K. C. Southern	46	45¾	45¾	46
200	K. C. So. pfd.	72¾	72¾	72¾	73¼
.....	L. & N.	.....	.....	140¾	140¾
.....	Manhattan	.....	.....	143¾	144
4,300	Inter-Met.	10¾	10¾	10¾	10¾
100	Inter-Met. pfd.	31	30¾	30¾	31
200	Mex. Cen. Ctf. 2nd	24¾	24	24	24¾
.....	Mackay	.....	.....	77¾	80
.....	Mackay pfd.	.....	.....	73¾	74¼
200	Minn. & St. L.	30¾	30¾	30	.....
.....	Do. 1st pfd.	.....	.....	94	97½
400	M. St. P. & S. S. M.	149	148¾	148¾	149
400	Do. 2nd pfd.	133¾	133	133¾	133
1,700	M., K. & Texas	41¾	41¾	41¾	41¾
.....	M., K. & T. pfd.	.....	.....	73	73½
200	Missouri Pacific	72¾	72¾	72¾	73
700	National Lead	56¾	56¾	56	56¾
.....	Nat'l Lead pfd.	.....	.....	108	109
.....	Nat'l Biscuit	.....	.....	130	130
.....	Nat'l Biscuit pfd.	.....	.....	133½	135½
.....	Nev. Cons. Copper	.....	.....	23	23¾
800	Newhouse Copper	1	1¾	1	1¾
.....	N. Y. Air Brake	.....	.....	62	65
3,900	N. Y. Central	132¾	132¾	132¾	133
.....	N. Y. C. & St. L.	.....	.....	32	37
.....	Do. 1st pfd.	.....	.....	100	110
.....	Do. 2nd pfd.	.....	.....	80	85
1,200	N. Y., Ont. & W.	53¾	53¾	53¾	53¾
400	Norfolk & W.	83¾	83¾	83¾	84
.....	N. & W. pfd.	.....	.....	88	88
.....	North American	.....	.....	82	83
800	Northern Pacific	139¾	138¾	139	139¾
.....	Omaha	.....	.....	155	160
.....	Omaha pfd.	.....	.....	173	175
200	Pacific Mail	32¾	31¾	31	32
3,700	Pa. R. R. Co.	129¾	128¾	129¾	129¾
.....	People's Gas	.....	.....	114½	115
.....	Pitts. Coal	.....	.....	17¾	18
.....	Pitts. Coal pfd.	.....	.....	90	92
200	Pressed Steel Car	65¾	65¾	65¾	66
.....	P. Steel Car pfd.	.....	.....	202	204
.....	Pacific Coast	.....	.....	39	40
.....	Pullman	.....	.....	130	130
100	Ry. Steel Springs	45¾	45¾	45	46
.....	Ry. Steel S. pfd.	.....	.....	91	92
30,700	Reading	157	155¾	156¾	156¾
200	Reading 1st pfd.	97¾	97¾	97¾	98
.....	Reading 2nd pfd.	.....	.....	89	90
700	Republic I. & S.	31¾	31	31¼	31¾
200	R. I. & S. pfd.	103	103	103	104
21,700	Rock Island	31¾	30¾	31	31¼
500	Rock Island pfd.	71¾	71¾	71¾	72
200	Sloss S. & I.	83¾	83¼	83¼	83¾
.....	St. L. & S. F. 2d pfd.	.....	.....	127	131½
.....	St. L. & S. F. 1st pfd.	.....	.....	67¾	68
1,800	Do. 2nd pfd.	66¼	65¾	65¾	67
.....	St. L. & S. W.	.....	.....	27¾	28
.....	Do. pfd.	.....	.....	57¾	58
58,300	Southern Pacific	121¾	121¼	121¼	121¾
2,600	S. F. pfd.	121¾	121¼	121¼	121¾
.....	Southern Railway	21¾	20¾	21	21¼
100	Southern Ry. pfd.	63	62¾	62¾	63¼
6,700	Third Ave. Ry.	29	29	29	30
.....	Tenn. Copper	.....	.....	30	30¼
.....	Texas Pacific	.....	.....	24¾	25¼
200	T. St. L. & W.	48¾	47¾	48	48¾
400	Do. pfd.	68¾	68	68	69
.....	Twin City R. T.	.....	.....	104¾	104½
.....	U. S. Ag. Chem.	.....	.....	34¾	35¼
.....	U. S. Ag. Chem. pfd.	.....	.....	119	120
.....	U. S. Cast Iron Pipe	.....	.....	22	23
.....	U. S. C. I. P. pfd.	.....	.....	79¾	81¾
.....	U. S. Express	.....	.....	93	96
.....	U. S. Marine pfd.	23¾	23	23¾	23¾
.....	U. S. Rubber	.....	.....	21	21¾
.....	U. S. R. 1st pfd.	.....	.....	81	83¼
.....	Do. pfd.	.....	.....	33	35
100	U. S. Rubber	36¾	35¾	35¾	36¾
.....	U. S. R. 1st pfd.	.....	.....	119¾	121
.....	U. S. R. 2nd pfd.	.....	.....	32	33
12,200	U. S. Steel Cor.	69¾	68¾	68¾	69¾
3,700	U. S. Steel pfd.	120¾	119¾	120¾	120¾
1,400	Va. Car. Chem.	54¾	53¾	54¾	54¾
.....	Va. Car. C. pfd.	.....	.....	120	121
.....	Va. Coal & Coke	.....	.....	45	47
100	Wabash	21¾	21¾	21¾	21¾
1,500	Wabash pfd.	57	56¾	56¾	57
.....	Wells-Fargo Ex.	.....	.....	200	220
200	Western Union	72¾	72	72	72¾
800	Westinghouse	85¾	84¾	84¾	85¼
.....	W. & L. E.	.....	.....	24	25
.....	Do. 1st pfd.	.....	.....	70	72
.....	Do. 2nd pfd.	.....	.....	45	48
.....	Wisconsin Central	.....	.....	65	68¾
200	Wis. Central pfd.	32¾	32¾	32¾	33
300	Am. Can pfd.	82	82	82	83
.....	Brunswick	.....	.....	19	19½
.....	Long Island	70¼	70	70	71

Total sales—391,400 shares.

Money opened at 1¾ per cent.; highest, 2 per cent.; lowest, 1¾ per cent.; last loan, 1¾ per cent., closed, 1¾@1¾ per cent.; ruling rate, 1¾ per cent.

Boston Copper Market.

[Furnished by Logan & Bryan, Members New York and Boston Stock Exchanges, Bradbury building.]

BOSTON, July 1.—Holiday dullness, with a fair amount of underlying strength, characterized the copper market today. The continued strength in Amalgamated and Steel imparts a healthy tone to the general market. Public interest in copper stocks is practically at a standstill, and we believe advantage should be taken of the situation to pick up issues in this class of securities. We especially recommend Range, Ely, Giroux and Superior and Pittsburgh. Following were closing quotations on the Boston Stock Exchange:

	Bid.	Ask.		Bid.	Ask.
Ahmeek	170	175	Michigan	16	17
Adventure	7	.....	Mass. Cop.	9¾	10
Ariz. Com'l.	39¼	40	Mayflower	60	60
Arcadian	4	4½	Old Butte	20	20¼
Arnold	7½	10	Nev. Cons.	23	23¼
Allouez	47¼	48	Nev. Utah	2	2 1-16
Atlantic	9	9¼	Nipissing	10¼	10¾
Bonanza	5	5¼	Osceola	95	97
Butte & T.	25	30	Old Dom.	53½	54
Butte Coal	33¼	34	Chino	8	8¼
Black Mt.	1 1-16	1 1-8	Old Colony	60	75
Bos. & M.	147	150	Phoenix	2¾	2¾
Boston Con.	15¾	15¾	Ray Central	2¾	2¾
Centennial	27	27	Old Colony	60	75
C. & Hecla	660	665	Phoenix	2¾	2¾
Con. Mercur	11	—	Parrott	20¾	20¾
Copper Range	61¾	62	Quincy	89	90
Cum. Ely	5	5¼	Santa Fe	2¾	2¾
Davis Daly	8¼	8 9-16	Shannon	15¾	15¾
Dom. Coal	75	80	Sup. & Bos.	15¾	15¾
Dom. Cop.	—	—	Sup. & Pitts.	42¾	42¾
East Butte	12¾	12¾	Sup. Copper	41¾	42¾
Elm River	1¼	1¾	Trinity	11¾	12
Fagsole	12	13	Utah Copper	48¾	49
Cactus	2¾	3	Utah Cons.	42	42¾
Chemung	10	10¼	U. S. M. & S.	—	—
Ray Cons.	17	17¼	U. S. M. & S. pfd.	49¼	49¾
First Nat'l	5	5¼	U. S. Oil	—	—
Franklin	17¾	17¾	U. S. pfd	49¾	49¾
Gila	7	7¼	Victoria	30¾	30¾
Granby	100	—	Winona	5	5¼
Giroux	7¾	7¾	Wolverine	140	150
Greene Can.	20	20¼	Inspiration	7¾	8¼
Helvetia	5	—	La Rose	7 1-16	7¼
Hancock	8¼	—	Newhouse	1¾	2
Isle Royale	25	25¾	Ohio	1 15-16	2
Kew Con.	4	4¼	Swift	103¼	103¾
Lake Cop.	21¼	22	Shattuck	17¾	18¼
La Salle	12¾	12	Tenn. Cop.	37¾	38¼
Majestic	10	10½	United C.	10	10½
Miami	15¾	16	Yukon	4¾	4¾
Mohawk	66¾	66¾			

New York Bond Market.

[Furnished by Logan & Bryan, Members New York and Boston Stock Exchanges, Bradbury building.]

NEW YORK, July 1.—Following were the closing quotations on the bonds:

	Bid.	Asked.
Am. Tel. & Tel. Conv. 4s	104¾	105¼
American Tobacco 4s	91	96½
American Tobacco 6s	111¾	111¾
Atchison Gen. 4s	101¾	101¾
Atchison Conv. 4s	114¾	115
Atchison Adj. 4s, stamped	96¾	97
Atchison Conv. 4s	104¾	104¾
Atlantic Coast Line Con. 4s	87½	88
Atl. C. L. (L. & N. Coll.) 4s	85	90
Balt. & Ohio 3½s	94½	95
Balt. & Ohio 4s	101	101¼
Brooklyn Rapid Transit 4s	84	84¼
Can. 4s, 1st 5s, Ext.	104¾	105
C. & O. 4½s	104	106
C. R. & Q. Gen. Mtg. 4s	97¾	98¼
C. R. & Q. Joint 4s	93¾	94
C. R. & Q. Ill. 4s	100¾	101¼
C. R. & Q. Denver 4s	97¾	100¾
Central Pacific 1st 4s	97¾	97¾
Chicago & E. Ill. 4s	87½	88½
Chicago Term. 4s	87¾	88¼
C. R. I. & P. Ref. 4s	73¾	74¼
C. R. I. & P. Col. Trust 4s	80¾	81¼
Colo. & So. 1st 4s	90	91¾
Denver & Rio Grande 4s	97¾	97¾
Del. & Hudson Conv. 4s	102¾	104
Erie 1st Con. P. L. 4s	94	94¼
Inter-Met. 4½s	74	75
Japanese 4s	87	87½
Japanese 4½s	93¾	94¼
Japanese 2nd 4½s	83	83½
L. & N. Uni. 4s	100	101
M. K. & T. 4s	91	91¼
Missouri Pacific 4s	82¾	83¼
N. Y. Central 3½s	93¾	93¾
N. Y. Central L. S. 4½s	104¾	104¾
N. Y. City 4s	100¾	101¼
N. Y. City 4½s of 1957	111¾	111¾
Norfolk & Western 4s	98¾	99¼
N. & W. Conv. 4s	97¾	98¼
N. Y. Ont. & W. 4s	87	87½
Northern Pacific P. L. 4s	102¾	103
Northern Pacific 3s	74¾	74¾
Oregon Short Line 4s	94¾	95
Oregon Ry. & Nav. 4s	94¾	95
Pennsylvania Ry. 4s of 1948	104¾	104¾
Philippine Ry. 4s	101	.....
Reading Gen. 4s	100¾	101¼
Republic of Cuba 5s	102¾	103¼
Southern Pacific 1st Ref. 4s	94¾	95
Southern Pacific Col. 4s	93¾	93¾
Southern Ry. 4s	83	83¼
St. L. & S. F. Ref. 4s	83¾	84¼
Union Pacific 1st 4s	103¾	104
Union Pacific Conv. 4s	116¾	116¾
Union Pacific Ref. 4s	102¾	103¼
U. S. Steel S. F. 5s	104¾	105¼
U. S. 2s reg	101¾	102
U. S. 2s coup	101¾	102

SOLID.

STRONG ADVANCE MADE BY LOS ANGELES BANKS IN PAST SIX MONTHS SHOWN BY STATEMENT.

THE semi-annual statement of the condition of Los Angeles banking institutions issued yesterday by D. F. Robertson, manager of the steamship department of the German-American Savings Bank, reveals a condition of affairs which is calculated to inspire optimism throughout the financial circles in this city and Southern California. Mr. Robertson performs the task of compiling these statistics at least once every six months, and the present figures represent the most thorough and complete compilation yet made. In each instance the statements reproduced by the statistician have been authorized and signed by the cashier of the bank represented.

According to Mr. Robertson's figures the present deposits in all the banks aggregate $95,932,424.77. The loans total $81,040,070.38, and the entire capital represented is $12,903,000.00. The surplus and undivided profits are recorded at $7,919,479.30. Enormous sums of money these are, and the most gratifying feature revealed is the substantial increase recorded in each of these huge items over corresponding figures for the first of the year.

Six months ago the total deposits amounted to $88,550,527.55; the loans to $65,875,337.95; the capital to $12,416,155.-46; and the surplus and undivided profits to $7,247,316.83. The actual increase in deposits is therefore $7,381,997.22, while the loans show a gain of $15,-164,732.43, and the capital is larger by $487,144.52. The surplus has increased by $672,162.42.

In point of increase of deposits in the past six months the Security Savings Bank and the German-American Savings Bank lead the other institutions by large margins. The former shows a gain of $3,309,996.77; the increase of the latter being $2,594,026.30. The First National Bank follows with a gain of $1,-530,998.85, and the Merchants' National is next with an increase of $1,180,158,-44. Then follow in order the American National with $933,723.79; the National Bank of California with $896,274.28; the Citizens National with $806,505.46; the Farmers & Merchants National with $734,758.57; the Southern Trust Company with $723,979.23; the Home Savings Bank with $572,204.83, and the Los Angeles Trust Company with an increase of $476,963.69. The gains cannot, cities;

NAME.	Deposits.	Loans and investments.	Capital.	Surplus and undivided profits.	Div. P.ct.	Book value.	—Market— Bid.	Asked.	Organized.
American National Bank	$ 4,128,974.79	$ 2,997,657.27	$ 1,000,000.00	$ 300,003.39	8	130.00	125.00	130.00	1902
American Savings Bank	1,772,542.29	1,462,086.90	200,000.00	63,307.74	6	117.00	.....	.....	1904
Bank of Highland Park	143,829.32	130,207.21	50,000.00	3,491.37	6	.....	.....	.....	1904
Bank of Southern California	428,149.38	311,467.34	200,000.00	25,455.04	..	112.50	115.50	125.00	1906
Broadway Bank and Trust Company	1,869,146.39	1,496,482.17	250,000.00	203,771.62	8	140.00	138.00	140.00	1871
California Savings Bank	1,287,666.31	1,050,136.38	220,000.00	15,712.62	8	107.50	112.00	135.00	1903
Central National Bank	1,852,451.46	1,511,180.53	200,000.00	252,773.08	8	176.00	153.00	200.00	1907
City and County Bank	447,177.42	344,111.69	51,200.00	13,780.00	..	103.00	.....	135.00	1906
Citizens' National Bank	3,776,787.43	3,443,606.32	500,000.00	402,756.38	12	253.00	250.00	260.00	1903
Columbia Trust Company	236,891.00	283,647.00	200,000.00	.....	.....	.....	.....	.....	1907
Commercial National Bank	1,807,794.43	1,152,670.74	200,000.00	28,258.95	6	130.00	130.00	150.00	1903
Equitable Savings Bank	1,714,826.25	1,726,611.19	725,000.00	63,542.59	6	.....	.....	.....	1903
Farmers and Merchants' National Bank	10,938,220.40	10,495,346.33	1,500,000.00	1,884,617.06	12	225.83	225.00	250.00	1903
Federal Bank	277,291.10	174,548.38	25,000.00	13,542.75	7	13.00	13.00	14.00	1904
First National Bank	14,615,717.70	11,154,435.21	1,250,000.00	1,903,998.70	12	473.00	465.00	480.00	1871
German-American Savings Bank	11,350,795.16	10,548,361.31	800,000.00	321,794.30	10	145.00	225.00	250.00	1904
Globe Savings Bank	227,794.00	472,784.12	200,000.00	18,752.99	6	108.00	110.00	140.00	1904
Home Savings Bank	1,260,423.50	1,172,497.40	250,000.00	28,762.00	6	110.00	110.00	120.00	1904
International Savings and Exchange Bank	371,250.94	466,374.90	200,000.00	13,555.83	6	115.00	130.00	160.00	1904
Los Angeles Trust Company	4,612,173.48	4,394,448.64	1,000,000.00	648,746.42	.....	.....	.....	.....	1905
Merchants' National Bank	8,583,054.85	4,470,095.82	700,000.00	896,991.52	16	477.00	475.00	.....	1903
Merchants' Bank and Trust Company	1,891,733.21	1,378,478.38	250,000.00	190,000.00	6	190.00	.....	.....	1905
Metropolitan Bank and Trust Company	1,726,504.83	1,114,502.78	250,000.00	249,272.15	4	15.00	.....	.....	1905
National Bank of California	4,051,342.28	2,776,189.57	500,000.00	134,557.33	6	130.00	120.00	200.00	1906
National Bank of Commerce	634,265.16	477,097.13	200,000.00	34,167.93	.....	.....	.....	.....	1907
Park Bank	811,880.41	623,092.87	300,000.00	31,065.52	.....	118.50	.....	.....	1906
Security Savings Bank	22,549,128.10	20,034,228.35	850,000.00	821,542.13	15	183.00	300.00	350.00	1893
Southern Trust Company	1,612,146.21	1,338,458.78	*1,000,000.00	184,497.23	.....	.....	.....	.....	1905
South Side Bank	99,654.54	92,222.48	25,000.00	1,294.27	..	.....	.....	.....	1905
Traders' Bank	792,782.70	786,855.39	200,000.00	2,333.39	4	101.00	.....	.....	1905
United States National Bank	758,685.23	551,790.21	200,000.00	84,455.70	6	110.00	.....	.....	1905
All Day and Night Bank	338,654.33	219,831.00	50,000.00	600.00	..	110.00	110.00	112.00	1909
Five banks not issuing statements (estimated).	830,000.00	710,000.00	500,000.00	.....	.....	.....	.....	.....	.....
Totals	$95,932,424.77	$81,040,070.38	$12,903,000.00	$7,919,479.30					

*$30 per share paid in.

TOTAL DEPOSITS: Long Beach, Cal., $2,679,017.42; Pasadena, $3,130,772.24; Portland, $42,770,959.45; Redlands, $1,370,789.49; Riverside, $4,220,547.60; San Francisco, $245,943,644.71; San Diego, $5,796,638.39; Seattle, Wash., $65,945,941.02; Tacoma, $15,044,477.56.

GENERAL EASTERN.

WHEAT MARKET GROWS WEAKER.

VOLUME OF TRADE IN CHICAG

INDUSTRIAL.

THINGS MADE TOLD IN CASH.

Figures of Special Census of Manufactures.

Statistics of Some of the Principle Cities.

Numbers of Employees and Product Values.

Bulletin No. 101, just issued by the Bureau of the Census, and prepared by William M. Setwart, chief statistician for manufactures, deals with the manufactures of the thirteen principal American industrial districts, their size and their population, according to the special census of manufactures, 1905. The districts are denoted by the name of the principal city in each, although sections immediately surrounding those cities and closely allied thereto, as places of residence of employés working in the cities, and allied industries located therein, are included in the figures for the districts.

The district of Greater New York is the most important industrial one in the United States. It embraces an area of 702 square miles and in 1905 had a population of 5,294,682. There is no other district with which it can be grouped. Chicago, Boston and Philadelphia can be classed together as their areas are practically the same, being about 500 square miles. In a third class are the districts of St. Louis, Allegheny, Baltimore, Cincinnati, San Francisco, Cleveland, Buffalo, Minneapolis-St. Paul, and Pittsburgh, the areas of which range from 246 square miles for Baltimore to 151 square miles for Cincinnati. The Providence district, with a population of 344,521 in 1905, and an area of 154 square miles, cannot be compared with any other district presented in the bulletin.

The statistics show that in twelve of the thirteen districts, the manufactures increased more rapidly in the areas surrounding the central city than in the city itself. The only reverse case was that of Minneapolis-St. Paul. The bulletin instances:

District.	Employés.	Yearly product, value.
Greater New York.	735,460	$2,144,488,095
Chicago	288,869	970,974,280
Philadelphia	286,944	677,781,117
Boston	177,146	457,254,660
Pittsburgh - Allegheny	119,839	383,490,465
St. Louis	Not given	319,709,859
Baltimore	Not given	202,653,272
Cincinnati	Not given	203,095,608
Cleveland	91,426	256,955,114
Buffalo	54,646	168,111,650
Minneapolis - St. Paul	42,874	161,803,453
San Francisco	50,853	139,033,080
Providence	54,829	156,296,965

The manufacture of automobiles has made great strides in Cleveland, growing nearly thirty-fold in four and one-half years, its output in the special census being worth $4,256,979.

The manufacture of men and women's clothing is the leading industry of the district of Greater New York, with a yearly output worth one-third of a billion dollars.

Slaughtering and meat packing lead in the district of Chicago, with an output for the year worth $269,581,486, or 27.5 per cent. of the district's total output.

WHERE TEXTILES RULE.

Textiles are the chief industry of the Philadelphia district, the 693 textile factories having a yearly output worth $138,343,320.

Over a hundred million dollars' worth of boots and shoes are made each year in the Baltimore district.

Pittsburgh-Allegheny and iron and steel are synonymous, representing $376,000,000 a year, or more than $1,000,000 a day, Sundays and holidays included.

St. Louis, as well as Chicago, has slaughtering and meat-packing as its leading industry, to the extent of nearly $58,000,000 a year, followed by tobacco, with nearly $30,000,000.

Baltimore is a leading center, employing 16,297 people, and producing a value of over $22,000,000 a year.

The Cincinnati industrial district, including Covington and Newport in Kentucky, does a larger business in making liquors than in any other line of manufacturing, that reaching nearly $22,000,000 a year.

Iron and steel lead in the Buffalo district, its yearly value being $16,946,746, followed by slaughtering with nearly as much, or $16,240,453. Of the power used in the factories surrounding Buffalo, 51.5 per cent. was water power, more than half of which was obtained from the falls of Niagara.

Minneapolis, of the Minneapolis-St. Paul district does a great deal toward feeding this country and other parts of the world, using the Falls of St. Anthony, with their 50,000 horse power. The flour and grind mills produced a value of $63,146,933 in the special census year. These mills are using 42,267 horse power, of which 54.1 per cent. is water power. Much of the water power is also used in operating the electric street and interurban railways.

Providence is a district of many manufactures, textiles, leading with a yearly output worth $100,417,659, followed by jewelry, $22,655,544; foundry and machine shop produced $17,505,140; and silversmithing and silverware, $7,466,700.

A SUCCESS.

GOVERNMENT BY COMMISSION.

REFORMS WORKED IN THE CITY OF LEAVENWORTH.

Expenses Were Reduced, Improved Efficiency Secured from the City Officials, Debts Paid and the Public Credit Sound—Politicians Beaten at the Election.

[Correspondence St. Louis Globe-Democrat.]

There is, perhaps, not a question before the American public today that is holding the attention of municipalities with greater interest than that of the commission form of government.

Galveston, Houston, Fort Worth and Dallas, Tex., have successfully tried the new form of government, and shown its good effects, but the argument has been used by the opposition that these cities, with the exception of Galveston, were in good financial condition when taken in charge by the commissioners. But over in Kansas is a city which, a short time ago, was on the verge of bankruptcy, that has tested the new system and found it not wanting.

Thirty miles up the Missouri River from Kansas City stands the city of Leavenworth, of pontoon bridge fame, known by that name because the only time that the State was ever successful against the saloon men in the city, such a bridge was built across the Missouri River from Leavenworth to Stillings, Mo., and the former Leavenworth saloon men accommodated the drinking public just across the Missouri River at the end of the bridge on the Missouri territory.

For the last thirty years of prohibition in Kansas, Leavenworth has been known as a "wide-open" town, notwithstanding the State laws. Saloons were run without hindrance from the city officials, and the city's "red-light" district was second to none in the United States in the vileness of crime committed within its borders.

A little over a year ago the better class of citizens awoke to find the city paying $2000 interest and the county paying $5000 interest on their bonded indebtedness, a total of $7000 interest, to be paid by the taxpayers before one cent of the bonded indebtedness could be lifted. The city treasury was depleted; police, firemen and other city officials had several months' back pay coming to them, with nothing in the city treasury with which to pay.

The business men of Leavenworth saw that something must be done, and a mass meeting was called during the first part of the year of 1908 to consider the advisability of the city taking advantage of the new law just passed by the Legislature of Kansas permitting cities of the first class to establish the commission form of government, with a Mayor and four Commissioners in complete control of the city's affairs. The citizens organized at the mass meeting a club known as the Greater Leavenworth club, later nicknamed the "Silk Stocking Club," from the number of wealthy and prominent men who took active interest in the club's organization. A committee was appointed by O. P. Lambert, president of the club, to investigate the commission system, and at the third meeting of the club, after receiving the report of the committee, it was decided by the club to take active steps to secure the new form of government.

A petition was circulated in the early part of February, 1908, asking for a special election on the commission proposition, and the names of 1000 of the best citizens and business men of Leavenworth appeared on the petition. The petition was granted and the election set for February 11, 1908.

The politicians of the city, familiar with the rules in vogue at all previous elections, considered the movement a joke, and the leaders laughingly told the business men that the commission form of government could not carry as the necessary votes would be purchased by the political machine. Every election in the history of Leavenworth, they said, had gone with the party which had the most money to spend. The political leaders could not see the veering of the wind and were bold enough to tell the reform leaders that the saloon element would furnish the cash with which to beat the new proposition.

A few weeks before the election, at a meeting of the Greater Leavenworth Club, a committee of three representative business men was appointed to wait on the saloon-keepers and explain the real situation. The saloon men were frankly told by the committee that the movement was not a prohibition one, and that no fight was being made against the saloons, but that if the commission form of government lost at the special election the Greater Leavenworth Club would see that the parties defeating it would in the future obey the laws of Kansas. For once the liquor dealers of the city were really frightened. They kept their hands off the election, with the result that 1932 votes were cast for the commission and 1585 against it, or a majority of 347 for a better and greater Leavenworth.

At the next regular meeting of the club a ticket composed of the following successful business men was named: E. W. Crancer, a wholesale and retail hardware dealer, headed the ticket for Mayor, with O. P. Lamber, a lumber dealer; Henry Knipe, a transfer and feed dealer; Omar Abernathy, a furniture manufacturer, and Albert Doege, a soap manufacturer, as candidates for commissioners. On Tuesday, April 8, this Greater Leavenworth ticket was elected without opposition.

Immediately after the election the Mayor and commissioners met and took stock of the city as a receiver takes charge of a wrecked bank. Each commissioner was given a special charge. Lambert was made Commissioner on Light; Knipe, Commissioner on Streets; Abernathy, Commissioner on Parks and Boulevards, and Doege, Commissioner on Finance.

The first step by the new Mayor and commissioners, after the reorganization was completed, was to raise the money and pay the back salaries of the city officials. After the salaries were paid a systematized investigation was taken of each department to see where expenses could be reduced and better service given the city.

The City Engineer's office had long borne the reputation of being the feeding ground of the grafters, and the commissioners found that the expenses of this one office alone had cost the city of Leavenworth from $1000 to $2000 each month. Arrangement for the reduction of this expense was immediately made and the office placed in charge of a young and competent engineer with two assistants, with a total expense in the office of $200 to $500 per month, and a more efficient office force than the city had known in years.

The police department was next investigated and its members so reduced and placed as to make an average saving to the city of $660 per month. A $186 saving was made in the sanitary department, and the city has been better patroled and kept in a more sanitary condition under Capt. W. T. Taylor as Chief of Police than for many years previous under the political plan.

The fire department was next taken into consideration and the force put under strict rules, with a saving of $180 per month to the city, and so on down the line the city offices were regulated and the city given better service at a reduced expense in salary.

The Mayor and Commissioners now gave their attention to the claims against the city, and all personal claims were paid. Next $17,000 of bonds which had become due and remained unpaid under the previous administration were taken care of by the Commissioners. In all, during last year, $28,787.30 was paid on the bonded indebtedness and all obligations of the city met, with money remaining in the treasury at the end of the administration and the city in a healthy condition, which was a new record for the city of Leavenworth.

When the digestion is all right, the action of the bowels regular, there is a natural craving and relish for food. When this is lacking you may know that you need a dose of Chamberlain's Stomach and Liver Tablets. They strengthen the digestive organs, improve the appetite and regulate the bowels.—[Adv.

Streicher's Sample Shoe Shop.
Upstairs, 317 S. Broadway. Shoes, $2 and $2.50.

Hamburger's Hamburger's Hamburger's Hamburger's Hamburger's Hamburger's Hamburger's Hamburger's Hamburger's Hamburger's Hamburger's Hamburger's Hamburger's Hamburger's Hamburger's Hamburger's Hamburger's Hamburger's

BUNTING FOR FOURTH OF JULY and ELKS' DECORATION

Now Is the Time to Buy—Don't Wait Too Long

There's plenty at The Big White Store now, but there isn't enough in the entire city to supply the coming demand. Get yours now. We've all kinds—red, white and blue stripes with stars; regular flag bunting and solid colors, including Elk purple..... 5c Yd.

IN SINGLE AND DOUBLE WIDTHS

Hamburger's SAFEST PLACE TO TRADE

Broadway, Eighth and Hill Streets

Wall Paper ATTRACTIVELY LOW PRICED FOR TODAY'S SELLING

There's still time to do over a room before the Elks arrive—and just now you can take advantage of about 25 per cent. reduction on all papers here.

10c papers, roll.. ..7c | 15c papers, roll....12c | 25c papers, roll....20c
12½c papers, roll..10c | 20c papers, roll....15c | 30c and 35c papers.25c

8-yard lengths of border to match at the same price as the paper you select. Why pay 2c, 3c and 5c a foot for border?

THE BIG AMERICAN WEEK SALE IS DRAWING TO A CLOSE

Stronger values than ever will mark the final days. Come, share in the wonderful economies

Only two days more!—but they'll be two days brimful of matchless money-saving opportunities. They'll be the banner days of the sale. Throughout the entire building, extra effort has been made for big returns today and Saturday—our prices will bring them.

The Big White Store is a veritable American Exposition. Counters upon counters piled high with American-made goods—at fair American prices. In addition, the special Friday clearance sale of remainders, short lots, etc., will make great money-saving possible.

Flags! Flags! Flags!

For the Fourth of July and Elks' Reunion

For months and months we have been getting our stocks ready for these two occasions. The result is that we are now ready with the most complete and lowest priced line of flags in town. We sell—

Retail and Wholesale

Printed Muslin Flags—on staff. 5c dozen to 50c each.
Cotton Bunting Flags—on staff. 10c each to $1.75 each.
Cotton Bunting Flags—ready for pole. 45c ea to $4.95 ea.
Standard Wool Bunting Flags—ready for pole. 95c to $29.50.
50c Elk Pennants—12 by 24-inch; of best quality purple flannel, with white block letters. Special, each....35c

Liberal Discounts to Lodges, Hotels and Dealers

CHIFFON VEILS!

They're here galore. The entire made-up stock of a famous New York manufacturer just came in. Go on sale Today

We bought at practically our own price—and bought such a large quantity that a very small price was accepted.

Now's the time you need them—for automobiling, street wear, car riding, or for general use. Every sort is included in the lot.

35c

Plain or with chenille dots. All are two yards long, and are hemstitched on three or four sides. Most all of the colors are here.

$1.25 Kinds *$1.25 Kinds*

Boys' Sturdy Suits

An opportune sale of the latest and most popular new models

$4, $5 and $6 Suits From Regular Lines —marked down for the American Week sale to **$3.50**

Natty double-breasted suits, made from splendid wearing cheviots and tweeds; come in gray, brown, tan and green. Knickerbocker style pants. In sizes 6 to 16 years.

Just what the boy wants for the Fourth of July

Regular $1 Bottle of Danderine **59c**

Popular hair grower and dandruff remedy on special sale at

ROYAL REGENT CORSETS

A NEW LINE OF LATE MODELS AT **$2**

Special for the closing days of American Week. The Royal Regent American made corsets are fast winning the favor of women who desire stylish, graceful lines with all the comfort one can enjoy as well. These models fill the individual need. They mean comfort and satisfaction to every woman. Four and six sets of supporters. Light and heavy weights — every conceivable shape.

Royal Regent Corsets once worn--always worn. These $2

Mohair 39c

Sicilian Weave
Regularly 75c YARD

Not remnants, but a lot of only about 20 pieces of this very firm, lustrous mohair. Especially desirable for auto coats and bathing suits. Readily sheds the dust. Red, black, navy, brown and gray. 50-inch.

Special Friday.

Two Big Specials for the Women

Continuation Friday of the Phenomenal Sale of Silk Dresses, Together With an Unparalleled Bargain in White Serge Suits

The Silk Dress Sale a Rousing Success

There was a lively selling all day long. Tomorrow we think the entire lot will be closed out. You had better come early. The values are unmatchable—values you should not miss.

Foulard and messaline dresses, worth to $15, at..... $7.95
Handsome messaline and foulard dresses, to $20 value, at..... $10
Dresses of foulard and messaline, worth to $30, at..... $14.75
Elegant dresses of foulard, worth to $40, at..... $19.95

FINE WHITE SERGE SUITS $15.95

Worth $25.00 and Even More

Hamburger purchasing power again called into play. Because we bought an enormous amount of these we are enabled to offer them now, when the demand is greatest, at the lowest price ever quoted for similar quality and style. There is a goodly range of designs to choose from; 38 to 42-inch coats, fitted or semi-fitted as you prefer; all satin lined and finished with pearl or cloth buttons. Gored circular skirts.

Quite the Smartest Serge Suits Yet. ***They're Typical Hamburger Bargains***

The Newest in

Tailored Waists

$1 *For These Decidedly Good $1.50 Values. Special for Friday Only*

Several Very Smart Styles

Plain tailored waists of dainty white cross-bar, dimity and fine striped and corded madras. Plaited fronts, plain backs and white linen collar and cuffs.

You'll Want Several

The Latest Thing

For The Girls

A New Seaside Combination--Dress & Parasol **$1.79**

This Dress and Parasol Only $1.79.

The Two Pieces at This Price

A pretty little conceit shown in our girls' section for the first time. Dresses of fine percale in white grounds with dots, stripes and self borders. Made with high neck or jumper. Parasols match the dresses.

Sizes 6 to 14 Years

SHEET MUSIC

Special sale of the new popular pieces; regularly 25c.

15c PER COPY FRIDAY **15c**

Vocal

I Love My Wife, but Oh, You Kid.
Meet Me in Rosetime, Rosie.
Hang Out Front Door Key.
Shine On, Harvest Moon.
I Want a Girl to Love Like You.
Let's Go Back to Baby Days.
When I Marry You.
Down Among the Sugar Cane.
Let's Get the Umpire's Goat (new.)
My Pony Boy (new.)

Instrumental

Fine and Dandy.
Dublin Daisies.
Dusty Rag.
Pudnin Tame.
Morning Waltzes.
Trouble Rag.
Piggy Back March.
Charm of the Garden Reverie.
Flowers of Love Waltzes.
Terrible Turk (two-step.)

TWO OF THE LATEST 39c MUSIC FOLIOS, EACH 25c

Charles K. Harris Operatic Dance Album, containing 43 popular pieces. The Star Folio No. 8, containing forty up-to-date waltzes, two-steps, barn dances, etc.

Royal Mountain APRICOTS

5-POUND BASKETS SPECIAL **15c**

OUR NATIONAL GROWTH SINCE 1776.

BY J. T. MORIARTY.

The following are a few of the more important facts showing the marvelous growth of the United States since 1776, the year when our Declaration of Independence was given to the world.

The total annual value of the product of our fisheries was then $250,000. It is now $50,000,000 and more.

That of our lumber produce was then $8,000,000—now, about $650,000,000.

That of our mineral product was then about $4,500,000—now, some $2,000,000,000 or more.

That of our farm product was then $250,000,000—now, about $8,000,000,000.

That of our manufactured product was then $75,000,000—now not less than $18,000,000,000.

Our first steamboat, the Clermont, made her appearance on the Hudson in 1807—now thousands of them are plying daily upon our rivers, lake, bay and ocean waters.

Our first railroad, only four miles long, was constructed n 1825. Apart from yard trackage and sidings, we now have n operation 250,000 miles—enough to engirdle the earth nine times.

In 1844 our first telegraph message was sent from Baltimore to Washington City. We now have some 225,000 miles of poles and cables.

About 1875 our first telephone came into practical use—we now have more than 4,000,000 of them.

Our foreign commerce was then $45,000,000 annually. It is now $3,000,000,000 and more.

The total amount of money then in circulation did not exceed $20,000,000, and was probably less. It now reaches the collosal sum of about $3,000,000,000.

In 1776 there were only a few stores or schools, all told, scattered around each of the thirteen colonies as they then stood. We now have, of all kinds not less than about 275,000.

There were then pubinshed in the whole country about forty newspapers and periodicals. We now have some 21,320 of them.

Public libraries, comparatively speaking, were then practically unknown among us, while at the present time we have, of public, society and school libraries, about 7000 in all.

Our total territorial area was then little more than 800,000 square miles. It is now, including Alaska, but excluding our island possessions, something more than 3,500,000 square miles.

The total wealth of the country then was about $850,000,000. It is now not less than $125,000,000,000.

In 1776 we were thirteen, puny colonies, struggling as best we could against great odds to start out upon a career of our own as one of the sovereign powers of the earth. We now consist of the fifty flourishing States and Territories, making up the magnificant "constellation of the Union."

In 1776 we were but an obscure and pale glimmering and scarcely visible in the vast expanse of measureless space. We are now, however, a major sun, so to speak, proudly stationed at the very zenith of the world's political sky—there to remain, as we trust, for ages yet to come—a splendid luminary of the first magnitude from which all other nations will devine light, life and vitality and around which they will revolve in their respective orbits as but twinkling stars.

"Thy sun is risen and will not set.
Upon thy day divine—
For ages of unborn ages
America are thine."

HEADS THEIR TROPHIES.

TANGIER (Morocco) July 2.—During the recent fighting in front of Fez, between the forces of the pretender and the troops of the Sultan, fourteen of the imperial soldiers were captured and decapitated and their heads exposed in the pretender's camp. El Kebir has entered Mequinez. Mulai Hafid, the Sultan, was so enraged when he learned of this action on the part of his brother that he had El Kebir's mother whipped in public.